Two Parts, Complete—26 Pages. Part I—Telegraph-News Sheet—16 Pages.

The Times

LOS ANGELES

MINIMUM TEMPERATURES: Boston, 44; New York, 58; Washington, 54; Pittsburgh, 60; Cincinnati, 64; Chicago, 50; Kansas City, 62; St. Paul, 54; Jacksonville, 66; LOS ANGELES, 50.

Seventh Year.

ANNUM, $9.00 | Per Month, 75 Cents, or 2 1-2 Cents a Copy.

SATURDAY MORNING, APRIL 25, 1908.

On All News Stands, Trains and Streets. | 5 CENTS

GREAT BRITIAN IS CONFRONTED WITH A NEW CRISIS IN INDIA.

Sir James Willcocks's War With Tribesmen.

This picture, drawn from photographs by C. M. Sheldon, for the "London Black and White," gives an excellent idea of frontier warfare in India. The photograph in the upper right hand corner is that of John Morley, British Secretary of State for India, who ordered the punitive expeditions against the rebellious Zakka Khels and other tribesmen. In the lower left hand corner is shown Gen. Lord Kitchener, who is going to the front to take command of the British army of 20,000 men.

THE WEATHER.

BRIEF REPORT.

FORECAST—For Los Angeles and vicinity: Fair; light north winds, changing to south. For San Francisco and vicinity: Fair; warmer; fresh winds, changing to west.

Sun rises, 5:10; sunset, 6:32; moon rises, 1:17 a. m. Sunday.

YESTERDAY—Maximum temperature, 69 deg.; minimum, 50 deg. Wind was northeast; velocity, 4 miles; northwest; velocity, 6 miles. Barometer at 5 p. m. the temperature was 57 deg.; partly cloudy.

Barometer—At 5 p. m. the temperature was 57 deg.; partly cloudy.

For complete weather report, comparative temperatures, etc., see page 15, part I.]

POINTS OF THE NEWS. IN TODAY'S ISSUE OF The Times

INDEX.

Blizzard in Southern States.
Situation in India is on.
Lilley Makes Confession.
Tornadoes of News from Middle West.
Fleets of Pacific Slope States.
Session of Fleet is Ended.
Doings in Congress.
Society Side.
Financial and Telegraphic Sports.
Athletic and Sporting News.
Editorials: News: Bible Lesson.
"The Pauper of Park Lane."
Mining Reports: Financial.
Shipping Report: Shipping.
Los Angeles City in Brief: Vital Records.
Beach Grand Ball.
Seals Sleep on Sand.
Death is a Drowning.
Prayer for Poor Children.
Visit of Warship for Admiral.
Society Page: Fen Points.
Theaters Adjourn.
Music and Topics of the Stage.
Notes of Mining Camps.
Southern and Los Angeles County.
Orange and South Counties' News.
Horticulture.

SYNOPSIS.

Story of Drave battle of Redondo
Story of prevent sergeant of ma-
Story of ing life in sea; mystery
Society....Charming naval ball
Society and another at Long
Society festivities at night.
Society on sands on shores of
Society to witness departure of
Society Warships bring war in
Society Officers of the Revolution.
Society National Guard
Society ...ith the shoot....Champion
Society Louisiana easily wins cut-
Society at San Pedro....Men of the
Society a dance of their own at Re-
Society invalid sailors kindly remem-
Society the W.C.T.U....Many blue-
Society ...sing when final round-up
Society prior to departure of fleet.
Society ride in exciting race at Agri-
Society Park for pleasure of sailors.
Society ...nd plans to take in Long
Society ...well as Wilmington harbor.
Society ...Club dines newspaper corre-
Society ...Majority of Council op-
Society ...river-bed franchise....Con-
Society ...struction city and Southern Pa-
Society ...carriage of aqueduct freight
Society ...Many families at the
Society ...drink school census....Ruby
Society ...case goes to jury today.
Society ...will try local man's axle in-
Society ...P.E.O. sisters end State
Society ..."Black Hand" scare at
Society ...County taxes paid in
Society ...two more days....Li-
Society ...yacht spoils fleet party for
Society ...San Francisco loses
Los Angeles.

...CALIFORNIA. Lunatic
...asium smashes skull of at-
...who is likely to die....Long
...painfully burned in trying
...house....Oil excitement in
...Valley....Prospect of reach-
...discussed by visitor in
...San Jacinto people re-
...ences of electric road.

...SLOPE. Remains of
...man, who first discovered
...Kingman, Ariz., found by
...Attorney Appel sheds bitter
...pleading for Examiner re-
...at San Diego....Indicted
...Hickey submits plan for re-
...if prosecution quits and
...no equal amount of money.
...quarantine ordered on all
...shipped into California to
...smallpox coming into State.
...two suspects in Gallagher
...mystery, but admit
...night....Knights Templars
...Grand Commandery
...session and adjourn.

...EASTERN. House Com-
...newspaper men to testify
...charges against paper trust.
...Bernard Shaw, humorist and
...coins brilliant aphorism at
...of Collier's....Congressman
...reluctantly submarine
...on vague rumors and
...expelled from House....Series
...sweep thirteen States of
...killing 185 and injuring
...Twenty unkissed Chicago
...found Adamless Eden in
...Wyoming....Senator Piles
...war with Japan in
...greater navy.

...Two noted bandits and
...leaders are privately hanged
...prison, Manila....Text of
...treaty made public in Ber-
...friendly feeling among na-
...Helga on dock to
...Anna Gould on her arrival
...yesterday....Count Gixycki
...divorce proceedings against his
...wife Miss Eleanor M. Patter-
...Jersey....The fact that a
...is concealed in Formosa is
...result of a former governor-
...island....Twenty-eight
...persons injured in train
...wrecks caused by neglect of
...Winston Churchill, newly ap-
...Colonial Minister, fails of re-
...election....British suffer
...defeat in battle with wild tribes-
...men.

CRITICAL.

BATTLE IN INDIA.

British Suffer Heavy Losses.

Fierce Skirmish With Wild Mohmand Tribesmen on Frontier.

Gen. Willcocks Leads Attack to Protect His Lines of Communication.

Further Fighting Expected and Gen. Kitchener Goes to the Front.

[BY DIRECT WIRE TO THE TIMES.]

SIMLA (India) April 24:—[Exclusive Dispatch.] Sixty British soldiers were killed or wounded in a fierce skirmish with the rebellious Mohmand tribesmen and their Afghan allies along the northern frontier today. The native losses have not yet been reported.

The attack followed movements by natives evidently directed toward cutting the line of communication of the English force already concentrated in the north. All available troops were hurled against the regiment. Further fighting seems certain.

SERIOUS SITUATION CONFRONTS BRITISH.

[BY DIRECT WIRE TO THE TIMES.]

LONDON, April 24.—[Exclusive Dispatch.] Sir James Willcocks is face to face with a large force of tribesmen who were too late to come to the assistance of the Zakka Khel, but who are seeking to avenge them. He wires that, as the enemy threatened to cut his lines of communication, he attacked them this morning with two columns.

The British troops drove the enemy from their sangars (entrenchments.) The British casualties numbered sixty.

The exact object of the rising is not yet explained, but the tribesmen, who are Mohmands, and neighbors of the Zakka Khels, who were recently repressed by Gen. Willcocks, apparently have been stirred up by their fanatic mullahs or priests against the British on the ground that the latter were encroaching on their territory, the boundaries of which are vague, never having been delimited by the Indian government. They are less warlike than the Zakka Khels and Afridis and are not nearly so well armed, but they are being supported by thousands of Afghan tribesmen, who, it is stated, the Ameer has made no attempt to restrain.

Other neighboring tribesmen are also assisting them. Their offensive operations thus far have been confined chiefly to cutting the telegraph lines and raiding villages in what is claimed to be British territory.

Gen. Willcocks, with several British and Indian regiments of artillery and cavalry, has been watching from a few miles south of the foothills, where the Mohmands are making their quarters. On Wednesday, in consequence of repeated sniping and other aggressions, he shelled the tribesmen.

The government received from Simla today a brief message stating that the Mohmands had threatened to cut his lines of communication, and Gen. Willcocks had attacked and driven them from their entrenchments.

A later dispatch from Peshawur describes the engagement as a big one. The British casualties included several officers. The enemy lost severely. Gen. Willcocks has, or will shortly have, 10,000 troops.

Gen. Kitchener has arrived and taken charge of the situation. More troops are being rushed from the South.

ASSOCIATED PRESS REPORT OF BATTLE.

[BY DIRECT WIRE TO THE TIMES.]

SIMLA, April 24.—In consequence of an attempt made by the Mohmand tribesmen to cut his lines of communication, Sir James Willcocks, the British commander, sent out from Peshawur against the raiding natives, attacked them this morning with two columns, comprising all his available troops.

After a sharp fight, the British troops dislodged the tribesmen. The British casualties are given at sixty. The Mohmands' losses are unknown.

BUSCH IS THREATENED.

St. Louis Multi-millionaire Brewer Receives Inflammatory Postal Card Through the Postoffice.

[BY DIRECT WIRE TO THE TIMES.]

ST. LOUIS, April 24.—[Exclusive Dispatch.] The St. Louis postoffice authorities are investigating a threatening postal card received by Adolphus Busch, head of the Anheuser-Busch Brewing Company.

The missive was received at the brewery today. It accused Mr. Busch of having got all his money from the poor working people, and refers to him in scurrilous language. The card is supposed to be the result of the slighting remarks against prohibition made by Busch in a recent interview upon his return from Los Angeles.

Mr. Busch is said to have received other letters, which, for unexplained reasons, he prefers not to trace.

SUBMARINE SCANDAL.

LILLEY CONFESSES CHARGES BASELESS.

Put on Defensive, Congressman Admits Stupendous Ignorance on Question of Submarines and Accusations Made on Vague Rumors.

[BY DIRECT WIRE TO THE TIMES.]

WASHINGTON, April 24.—[Exclusive Dispatch.] Representative Lilley was placed squarely on the defensive today by the committee investigating his charges against the Electric Boat Company, and finally admitted, reluctantly, that the only basis for his resolution was an opinion he had formed from vague rumors that he had heard.

He further admitted that he had never seen a submarine in course of construction, had no knowledge whatever of the cost of such craft, and had never made any calculations personally before stating to the Committee on Rules of the House that he expected to prove the Electric Boat Company would make more than $1,000,000 improper profit from their last contract with the government.

The committee heard today that the person who wrote the anonymous letters on the Lake company's typewriter in this city, has prepared a full confession, and will present it tomorrow. Chairman Boutell would not admit that the identity of the writer is known, but he is generally understood to be a certain well-known agent of the Lake Boat Company.

Responsibility for these letters has been so narrowed down to one or two persons, and the fact has apparently been so well established that Mr. Lilley must have known that they were going to be sent, that indignation against him on the floor of the House is at fever heat.

Hounding and traducing a fellow-member, even indirectly, is one of the most serious offenses of which a Congressman can be guilty, and it would not surprise many of his colleagues if, after the report of the special committee has been made public, Lilley is brought before the bar of the House under charges which, if proven, would result in his expulsion.

George B. Lilley,

Connecticut Congressman, whose charges against the Holland Boat Company have fallen flat.

ANGRY HUMOR.

BRILLIANT IS SHAW APHORISM.

CHECK FOR STORY IS RETURNED TO COLLIER'S.

Humorist and Iconoclast Tells Messrs. P. F. Collier & Son That If They See Fit to Use Money to Erect Their Tombstones He Will Be Happy to Compose the Epitaph.

[BY DIRECT WIRE TO THE TIMES.]

NEW YORK, April 24.—[Exclusive Dispatch.] George Bernard Shaw, humorist and iconoclast, has made his most brilliant aphorism. He has sacrificed $1000 to comedy, and thinks the jest is worth it.

Mr. Shaw's joke is played on the publishers of Collier's Weekly. They recently awarded him $1000 in one of their quarterly competitions for his short story, "Aërial Football—A New Game," printed in Collier's last November.

Shaw terms the award an "unspeakable outrage." He is not "in the habit of accepting bonuses or competing for prizes."

He returns the check for the thousand with the gratuitous offer that if Messrs. P. F. Collier & Son see fit to use it for the purpose of erecting their tombstone he will be happy to compose the epitaph.

Judging by the somewhat labored retort of Collier's, it is more blessed to send back than to take back. Norman Hapgood, the editor, admits that the awarding of the offensive thousand to Shaw's story was a mistake. It will not occur again.

The blame for the award is laid on a mythical sporting editor, who naturally selected Mr. Shaw's short story for the special prize, but when his choice was made known, Mr. Hapgood says the man lost his job.

MANY DIE IN MEXICO WRECK.

Twenty-eight Known to Have Been Killed Through Neglect of Train Crew.

[BY DIRECT WIRE TO THE TIMES.]

CITY OF MEXICO, April 24.—[Exclusive Dispatch.] Neglect of train hands to put out flags caused a disastrous wreck this afternoon on the Mexican Railroad at Darganta siding in Maltrata Pass.

Twenty-eight persons are known to be dead and fifteen injured.

A freight train was at the siding when a special excursion train carrying a large party of pilgrims returning from the shine of Guadalupe crashed into it. Most of the deaths were caused by escaping steam.

ROMANCE'S TRAGIC END.

DUC DE CHAULNES'S BRIDE IS A WIDOW.

[BY THE ASSOCIATED PRESS—P.M.]

PARIS April 24.—In the presence of his bride of less than three months, Emanuel Theodore Bernard Marie d'Albert de Luynes d'Ally, ninth Duke of Chaulnes, and of Picquigny, and Marquis of Dangeau, died suddenly from heart failure, at 11 o'clock Thursday night, in his apartment in the Hotel Langham, in the Rue Boozador.

The physicians summoned to attend the Duke in his sudden seizure, officially gave the cause of death as embolism of the heart.

The Duc de Chaulnes and the Duchess, who was Miss Theodora Shonts, youngest daughter of Theodore P. Shonts, of New York, were married in New York on February 16 last. The wedding was a brilliant social function, and the end of the brief honeymoon was sudden and tragic. Since the arrival of the couple here a month ago, they have lived comparatively quiet at the Hotel Langham, taking an occasional automobile ride in the afternoon and in the evening dining with intimate friends, or going to the theater.

The Duke for years has suffered from a weak heart, and for some time had been the subject of fainting spells. Several times since his arrival here he consulted Dr. Henri Iscovesco in an effort to obtain relief from his ailments.

Yesterday evening the Duke and Duchess, both in the best of spirits, returned from a drive in the Bois de Boulogne. They dined in their private apartments, and an hour after dinner the Duke complained of feeling ill and retired.

About 11 o'clock he was suddenly stricken, gasped for breath and immediately lost consciousness. The Duchess was seized with panic and screamed for aid. A maid who responded to her cry, was hurriedly dispatched for Dr. Iscovesco, while the hotel management summoned another physician. The two doctors arrived simultaneously at the bedside of the sufferer, and administered the most powerful stimulants, but their efforts were in vain.

The Duchess was holding the Duke in her arms when he expired. She was overcome with grief, and could not be persuaded by some of her American friends who visited the apartment to leave the bedside of her dead husband, and kept vigil there throughout the night.

Theodore P. Shonts was notified by cable of his daughter's bereavement, and a message was received from him today, saying that he would take the first steamer leaving New York and come to Paris. The Duke's family was notified this morning and his sister, the Duchess d'Uzes, who was at Biarritz, started immediately for Paris.

Today Mrs. H. Millington Drake and other friends did what they could to comfort the distracted widow whose grief calmed somewhat during the afternoon.

When the death of the Duke became generally known today, a steady stream of the Duke's friends, including a number of members of the French nobility, called at the hotel and left cards of condolence.

The refusal of the hotel authorities during the afternoon to give particulars concerning the death of the Duke led to reports that there was some mystery surrounding it, but these were completely dissipated by M. Jeanton, a police physician, who made an examination of the body in the presence of other physicans, and officially certified that death was due to a natural cause and that there was no necessity for an autopsy.

Tonight the body of the Duke was placed in a double oak coffin, and tomorrow it will be transferred to a crypt in the Church of St. Philip de Roule, where it will remain pending arrangements for the funeral, which it is expected, will not take place until after the arrival of Mr. Shonts from New York.

In accordance with traditions of the French nobility, the funeral will be a pretentious function, and will attract to Paris the

which the Duke's family is allied.

The air of mystery surrounding the circumstances of the death of the Duke which was created largely by misleading statements with reference to the place of death and ultimate disposition of the body was in no sense cleared up by a story which was generally circulated to the effect that the Duke was in fact taken violently ill at some house other than his hotel and that he was hurriedly carried to the Langham where he died shortly after his arrival. It was impossible to confirm or deny this rumor this afternoon.

At the Langham all information relative to the death of the Duke was refused excepting the "official" statement that the Duc de Chaulnes had died at the home of a member of his family and not at the hotel.

It was explained that this was the way the family desired the announcement to be made.

DUKE SAID TO HAVE BEEN VICTIM OF DRUGS.

[BY DIRECT WIRE TO THE TIMES.]

PARIS, April 24.—[Exclusive Dispatch.] In some quarters the hypothesis of suicide in the case of the Duc de Chaulnes gains credence. This idea is scouted by those who knew the Duke well, but some of these persons say that the immediate cause of death was an overdose of morphine, to the use of which drug the Duke was addicted.

The drug habit was acquired long ago by the Duke, and friends tell of times when he had remained under the influence of the narcotic for days at a time.

Just prior to his visit to America, whither he went to marry Miss Shonts, he is reported to have given full rein to his habit. Then came a period of comparative abstinence. Since the marriage he is known to have made a most heroic effort to do without the drug. He was not altogether successful.

Le Petite Journal publishes the following details regarding the Duc de Chaulnes's death:

"The doctor who was called in found on a table at the side of the bed phials containing cocaine, ether and morphine, the Duke being addicted to the use of morphine. It is considered likely that the Duke took an overdose of the drug, which, as he suffered

(Continued on Fourth Page.)

CHRONOLOGY OF DUC DE CHAULNES.

Duke born in 1878.

First met Miss Shonts in Paris in 1906, and engagement reported that year.

Visited Mr. and Mrs. Shonts at their New York home in March, 1907, and report of engagement renewed.

Engagement of Miss Shonts to Duke announced by her parents in November, 1907.

Wedding of Duke and Miss Shonts in New York, February 15, 1908.

Death of the Duke, April 24, 1908.

MURDEROUS WIND.

LONG LIST OF DEAD.

Tornadoes Sweep Middle West.

Hundred and Sixty-five Persons Killed; Over Four Hundred Hurt.

Winds Cover Thirteen States, Leaving Trail of Ruin and Destruction.

Fury of Storms Is Spent on Gulf Where Devastation Is Extensive.

[BY DIRECT WIRE TO THE TIMES.]

NEW ORLEANS, April 24.—[Exclusive Dispatch.] One hundred and sixty-five persons were killed and 462 injured, many fatally, in a series of tornadoes which today swept thirteen States of the Union from the Dakotas to the Gulf of Mexico, leaving a trail of destroyed villages, ruined farms, devastated countrysides and bereaved households.

The full weight of the storms fell on the States of Louisiana, Mississippi and Alabama, where eight small towns were badly damaged. Two storms swept the three States, moving in opposite directions.

Before bursting on this part of the country the tornadoes traversed North Dakota, South Dakota, Minnesota, Illinois, Nebraska, Kansas, Missouri, Tennessee and Oklahoma.

In the vicinity of Natchez, Miss., sixty persons were killed and 126 injured. Hundreds of houses were destroyed.

The tornado plowed through the counties of Adams, Jefferson and Claiborne, Miss., for a distance of fifty miles, leveling every building which came in its way.

The town of Wi[illegible] the [illegible] was [illegible] as the hospital at Natchez.

In Louisiana it is estimated that a score of small towns were destroyed or partially wrecked. They include Amite City, where forty-five persons were killed, Arcadia and Independence, Belgrove, Melton, Lorman, Pine Ridge, Quitman Landing, Fairchilds Creek, Purvis and Lumberton, Miss., are reported seriously damaged by the storm.

AID POURING IN.

The tornado struck Dora, Ala., known also as Burgin, a mining town on the Frisco, thirty-five miles from Birmingham, this afternoon at 2:30 o'clock. Five persons were killed. Many cars standing on the siding were blown off the track and smashed to pieces.

Reports state that the storm struck Albertville at 4 o'clock this afternoon and destroyed almost all the northern part of town. An unconfirmed report gives the death list at from thirty to thirty-five, with scores of people injured. A special train has gone from Birmingham, Ala., with physicians and State militia, and other aid is pouring in from all directions.

Mrs. Devereux Shields of Natchez is reported killed in Concordia Parish, La., and Harry Lambind fatally injured. Considerable damage was done at Pine Ridge, eight miles northeast of Natchez. Many were injured.

Richland and Lamourie, La., suffered severely by the tornado. Richland has 500 inhabitants, while Lamourie is much smaller.

SCHOOL DEMOLISHED.

Four persons were killed at Richland and two fatally injured. It is reported that one-fifth of the population, or about 100 persons, suffered injuries.

The house of Ephraim Pearce was blown down and Mr. Pearce, his wife and baby were killed outright. On the Wilson plantation near Richland a child was killed by a falling cabin. The property loss at Richland is estimated at several thousand dollars.

At Baxter, Miss., fifty school children had a narrow escape from death. When the teachers saw the tornado approaching they hurried to get their charges to places of safety. Just as the last child was out of the building the storm lifted off the roof and carried it into the air, afterward blowing down the walls. Eight persons were injured and a heavy property loss inflicted in the town.

Eighteen were also killed and over thirty injured yesterday and today in Texas, where tornadoes hit many towns.

COURSE OF STORM.

The first tornado in Louisiana appeared in the vicinity of Shreveport about midnight last night, where several buildings were destroyed and three persons injured. At daylight it hit Lamourie and Richland. Next came Vidalia. Crossing the river into Mississippi, it devasted the towns of Pine Ridge, Rodney and Church Point.

Communication has been impossible with Hattiesburg, Miss., where it is reported nine were killed and the town of Wyngate was wiped out. In Claiborne county, near Port Gibson, one negro woman was killed, and at Lorman, same county, one negro child was killed and its parents fatally hurt.

After leaving Wahalaka the tornado seems to have gone into Alabama, where it caused death and destruction

(Continued on Second Page.)

REUNITED.

DE SAGAN WAS ON THE DOCK.

Mme. Gould's Suitor Rushes to Greet Her.

He Warmly Greets Her and Kisses Her Hand.

Ex-Countess of De Castellane Shows Infatuation.

[BY DIRECT WIRE TO THE TIMES.]

NAPLES, April 24.—[Exclusive Dispatch.] When the Friederich Der Grosse steamed into the Naples harbor and dropped anchor at 6 o'clock this morning, Mme. Anna Gould, fully dressed in a smart navy blue gown of the short-skirted tourist cut, stepped to the door of the captain's cabin and looked about with expectant happiness in the glance that scanned the shore.

She had not long to wait. The gangways were scarcely lowered when the impatient Helie de Sagan sprang aboard and hurried across the deck to take Mme. Anna's hand and carry it to his lips.

Mme. Gould conversed with him for more than half an hour in the captain's cabin. She took him also to see the children whom he embraced affectionately.

While neither the Prince nor Mme. Gould would say what their plans were as to marriage, the children's tutor was less reticent.

"Rest assured," said the tutor, "the marriage will occur, but nobody can say when and where and I am not in a position to ask."

Prince De Sagan has left the Hotel Royal and taken an apartment on the Romero near the Hotel Bertolini, where Mme. Goul is staying. They dined in the restaurant of the Bertolini this evening. After dinner, when Anna had retired, De Sagan left for the telegraph office with an apparently lengthy dispatch over which they were consulting during the day.

Anna's infatuation for De Sagan is patent to everybody about her. His manner to her is most elaborately deferential and sentimental. It is rumored here tonight that Boni de Castellane is on his way to Naples to make a last appeal to Anna against De Sagan.

ON BLIND HUNT.

TWO HELD IN BOMB MYSTERY.

DETECTIVES ADMIT THEY HAVE LITTLE EVIDENCE.

Concentrate Efforts on Examination of Small Boy Who Was Near Gallagher's Home Just Before Explosion and Who Saw Two Men Loitering in the Vicinity.

[BY DIRECT WIRE TO THE TIMES.]

SAN FRANCISCO, April 24.—[Exclusive Dispatch.] The Oakland police have two men in custody on suspicion that they know something of the attempt to kill James L. Gallagher, with a bomb but the detectives admit they have little evidence to justify holding them.

One of the prisoners is James Kerr, a horseshoer. The police refuse to give the name of the other. The men were arrested in a drug store where they were trying to buy acid.

In searching about for a tangible clew upon which to work, the detectives concentrated themselves on questioning Charles Schenck, the 18-year-old son of Gallagher's brother-in-law, who was sitting on the front steps a few minutes before the explosion.

The boy told the police that he went out through the back of the house and around to the front steps to await the arrival of a boy friend. He sat for twenty minutes, according to his story, a few feet from the vestibuled doorway and then returned to the rear of the house. A moment before he left the front garden he noticed two men stroll leisurely along the street northward until they became lost to view behind the shrubbery overhanging an adjoining garden wall. It was but a few minutes after this that the detonation, with the resultant crashing of timbers came.

A half hour before the explosion and a few minutes before the lad took up his position near the front porch of the house to await his friend, his sister, Anita, entered the house. Hence it is evident that the bomb, if it was such, must have been placed in position at a time earlier than 7 o'clock or during the few minutes elapsing while young Schenck walked from the front to the rear of the residence.

The Schenck boy was frank in his answers given to the interrogations of the detectives. It was learned that he was of an ingenious trend of mind and has dabbled some, in a boyish way, in electricity, chemicals and even chemistry, but no particular significance is attached to this discovery.

Schenck's mechanical abilities were shown by a wireless telegraph apparatus which he had erected in the back yard of the wrecked house, and the electrical batteries, bells, wires and other contrivances found in a little shed on the rear, which the boy and his chum used as a laboratory to experiment on their ideas.

There is a slight difference between the story told Wednesday and of that of yesterday regarding the boy's position at the time of the explosion. Yesterday he said that at the moment of the explosion he was in the shed with his chum in the back yard, working over an electric light. Wednesday night, after the explosion, he had said that he was returning alone from the front to the back yard.

A microscopical examination of fragments from the ruins is being made to ascertain the nature of the explosive used.

STUDENTS TO SEE FLEET.

STANFORD UNIVERSITY, April 24.—Prof. Duniway, chairman of the public exercises committee, today announced that May 6 will be University holiday, in order to give the students an opportunity to witness the arrival of the fleet at San Francisco.

TO REORGANIZE MEDICAL CORPS.

WASHINGTON, April 23.—The President has signed the bill providing for the reorganization of the medical department of the army, so as to provide for a medical corps and a medical reserve corps.

The U. S. S. Dubuque sailed from Port Au Prince yesterday for Venezuela. She will be employed carrying dispatches.

COLLIER TAKES SUBMARINES TO PHILLIPINES.

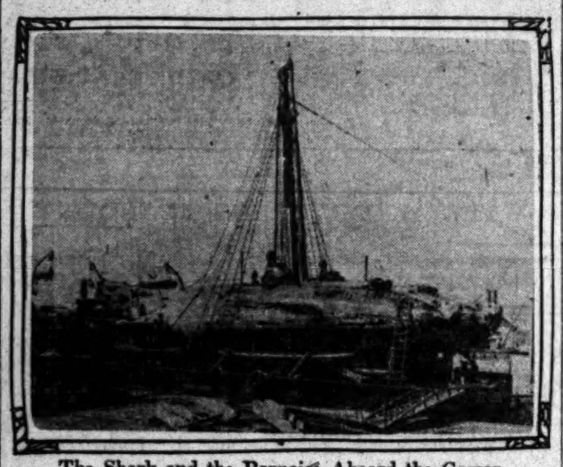

The Shark and the Porpoise Aboard the Caesar,

which sailed yesterday from the New York navy yard for the Philippines, where the two submarines will be launched at Cavite. The Caesar will make the trip around the Horn and up across the Pacific. Thousands of persons have recently visited the navy yard to see the strange fighting craft. From the bulkhead off the dry dock, where the Caesar was moored, the Porpoise and the Shark appeared to dwarf the superstructure of the collier, so high did they project above the deck houses. Landsmen as well as naval experts, were speculating what would happen if the Caesar ran into a heavy blow while steaming to the Pacific. Capt. Easton, commander of the collier, said that every percaution had been taken to insure the safety of the Shark and the Porpoise, and that he did not believe they would be endangered by big waves or heavy blows.

LONG LIST OF DEAD.

(Continued From First Page.)

at Albertville, Bergin and near Warrior.

SECOND TORNADO.

This afternoon another tornado traveling wertward hit the town of Winchester, in Mississippi, near the Alabama State line. Further west it hit Baxter, ten miles from Lumberton, wiping out the town and killing the Rayburn family. Then it hit Purvis, where the famous Sullivan-Kilrain prize fight trial was held, and practically wiped the town off the map.

Coming over into Louisiana, it struck the town of Angie near the State line, demolishing a store and a score of buildings, but no lives were lost. In the surrounding country out of twenty-five dwellings in its path, only two remain. Two persons were killed and fifty injured. At Franklinton, the parish seat of Washington parish, twenty buildings were demolished and several persons injured. Continuing westward the full force of the tornado hit Amite City, the parish seat of Tangiphoa parish, destroyed every church in the town and fifty dwellings, damaged every other building in the place.

A special train brought all of the critically injured from Amite and vicinity to the Charity Hospital in New Orleans.

KILLED IN BED.

[BY DIRECT WIRE TO THE TIMES.]

NATCHEZ (Miss.) April 24.—[Exclusive Dispatch.] Sixty-four lives were blotted out this morning by a tornado which started seven miles south of Vidalia, La., across the river from here, and pursued a northerly course to Carter's plantation back of Vidalia. In this range thirteen were killed and thirty-five injured. Of the latter, ten will die.

Mrs. Deveraux Shields of Natchez, who was visiting her sister, Mrs. Winton, at Lucerne, the first plantation visited by the tornado, was killed in bed.

S. H. Lamdine, owner of Lucerne plantation, was fatally injured. All the remaining victims were negroes.

Crossing the river at Giles Bend, four miles north of Natchez, the tornado demolished eight houses on the bluff, killing four negroes and injuring ten. At Pine Ridge, James Vickers, white, and twelve negroes were killed. At Church, northeast of Pine Ridge, thirty-five were killed.

LIST OF DEAD.

Thirty dangerously wounded were taken to the Natchez Hospital, and a large number will be brought to this institution on the midnight train.

The dead at Lucerne:

MRS. DEVERAUX SHIELDS, of Natchez, wife of Capt. Deveraux Shields, who was captured by Filipinos after a brave fight and later rescued by his companions.

At Pine Ridge:
JAMES VICKERS, white.
At Giles Bend:
CHARLOTTE DRUGGOOLE.
ELMIRA M'COY.
JOSHUA GREEN.
WILL HARRIS.
At Carter plantation:
COSEY JOHNSON.
TOM BRUCE.
GEN. CHIPLEY.
WILL ALLEN.
ADA ALLEN.
Infant daughter of Will and Ada Allen.

FATALITIES IN TEXAS.

[BY DIRECT WIRE TO THE TIMES.]

AUSTIN (Tex.) April 24.—[Exclusive Dispatch.] The cyclone devastated a strip of territory about fifty miles long, spending its force at a point near Florence, forty miles north of here, last night.

It is reported that Florence was destroyed and fifteen people were killed there. It is twelve miles from the nearest railroad point, and telephone communication is cut off. The same cyclone destroyed buildings in Belton and Youngsport.

Cyclones and cloudbursts are reported from many different parts of the State today. Many houses in the town of Rice were blown away, and three negroes killed.

Four persons were injured by a cyclone at Clifton, where two churches and many residences were blown down.

Meridian's business and residence sections suffered great damage by the cyclone last night, many buildings being wrecked. Several buildings at Coyote were blown down.

The crest of the Colorado River rise passed Austin last night. Another big rise caused by heavy rains will reach here tomorrow. The water is spreading over the valley below here. Little River has inundated thousands of acres of cultivated lands. San Antonio River has overflowed near Goliad.

CITY WIPED OUT.

[BY DIRECT WIRE TO THE TIMES.]

JACKSON (Miss.) April 24.—[Exclusive Dispatch.] Mississippi, Louisiana and Alabama have been visited by one of the worst, or several of the worst, storms of years. The great majority of the reported dead are negroes, most of them on the Louisiana side near Vidalia, where sixty are said to have been killed and hundreds of cabins blown away.

Amite City, La., is reported wiped out. Twelve negroes and two white persons, one of them Father Felix, the Catholic priest, the other a boy, were killed outright. There are scores injured.

At Braxton the Baptist church was demolished.

Nine persons were killed at Wingate, and the biggest mills in the State and many houses wrecked.

Sixteen persons were killed and forty injured in Concordia Parish, La.

At Forest, Miss., the school and many houses were wrecked.

TRAIN IS WRECKED.

[BY DIRECT WIRE TO THE TIMES.]

MEMPHIS (Tenn.) April 24.—[Exclusive Dispatch.] At noon a cyclone passed near Wahalak, Miss., killing Mrs. John Maneese and Mrs. Montford. John Maneese is dying.

A tornado struck Walls, Miss., at 2 o'clock this morning, demolishing more than a score of buildings. H. B. Davis was badly injured.

The newsboy train on the Southern was wrecked shortly after leaving Kansas City Junction.

Oxford, Miss., reports many barns and houses unroofed. Near Cleveland, Miss., nine people on T. I. Sanders's place were hurt.

At Columbus, Miss., the Columbus Comfort and Manufacturing plant was hurled fifty yards and other buildings damaged. One negro was instantly killed.

DANGER IN ST. LOUIS.

[BY DIRECT WIRE TO THE TIMES.]

ST. LOUIS (Mo.) April 24.—[Exclusive Dispatch.] Because of an official prediction of "probably severe thunder storms," several schools were dismissed and when the children reached their homes their mothers kept the wires busy asking the Weather Bureau and the newspapers whether a tornado had been predicted.

Excitement was caused at the Sacred Heart Convent, Maryland and Taylor avenues, when information was telephoned there by some person that the Weather Bureau had sent out a warning of a cyclone which would strike the city in ten minutes.

The air was humid and the wind was fitful all afternoon. At 2 p.m. the gale reached a velocity of forty miles an hour.

EXPECTANT.

THRONG TO CHEER THE SHIPS TODAY.

SANTA BARBARA IS LOOKING FOR BIG CROWD.

Whole Water Front to Be Maze of Colors Worked in Many Artifices of the Decorator's Scheme—Committee Will Extend Welcome in the Name of the City.

[SPECIAL CORRESPONDENCE OF THE TIMES.]

SANTA BARBARA, April 24.—This might be called decoration day or transformation day. If anything were needed to announce that flower festival is at hand and that the United States Atlantic fleet will arrive in the channel tomorrow afternoon, the decoration in progress on the boulevard, the Plaza del Mar and the Potter Hotel grounds would tell the story. The whole water front will be a maze of color. Pennants, lanterns and banners, have been arranged to make a charming picture for the fiesta by Rob Wagner, artist and general director of the festival Crowds are flocking to the city.

There will be a multitude watching the fleet come into the channel at 4 o'clock tomorrow afternoon, for the stores will be closed. The first to greet the fleet and extend official welcome in the name of the city, will be Mayor E. J. Boesecke, and members of the Executive Committee of the Civil League, consisting of Admiral Bowman H. McCalla, Francis T. Underhill, Henley C. Booth, C. F. Carrier, John F. Diehl, C. F. Eaton, C. A. Edwards, J. R. Pithlan, A. S. Petterson, Milo M. Potter, Frank M. Selover, Rob Wagner, George A. White, Stewart Edward White, and Titus Duncan.

CHURCHILL DEFEATED.

New Member of British Cabinet Fails of Re-election to Parliament.

[BY THE ASSOCIATED PRESS—P.M.]

MANCHESTER (Eng.) April 24.—The northwest division of Manchester, by the heaviest poll cast in twenty years, today reversed its verdict of 1906, and by a majority of 429 votes, unseated as its member of Parliament, Winston Spencer Churchill, Liberal, who has just been made president of the Board of Trade in the new Asquith Cabinet, and who that year so brilliantly wrested the seat from W. Johnson Hicks, Unionist, his chief opponent of today.

UP AND DOWN THE VALLEY.

PITH OF NEWS FROM THE MIDDLE WEST.

[BY DIRECT WIRE TO THE TIMES.]

CHICAGO, April 24.—[Exclusive Dispatch.] Another record for the year was broken today, as the temperature stood at 66 at 9 o'clock in the morning. It was cloudy and threatening during the day and tonight it rained. The maximum temperature was 72 and the minimum 50 deg. Middle West temperatures:

	Max.	Min.
Alpena	48	42
Bismarck	54	52
Cairo	76	60
Cheyenne	54	36
Cincinnati	76	64
Cleveland	78	50
Concordia	66	54
Davenport	76	60
Denver	68	46
Des Moines	72	60
Detroit	72	52
Devil's Lake	56	44
Dodge City	68	38
Dubuque	60	42
Duluth	40	36
Escanaba	48	44
Grand Rapids	76	46
Green Bay	62	46
Helena	54	42
Huron	62	52
Indianapolis	70	42
Kansas City	66	32
Marquette	48	34
Memphis	78	64
Milwaukee	59	42
Omaha	74	54
St. Louis	74	62
St. Paul	62	54
Sault Ste. Marie	54	36
Springfield, Ill	74	60
Springfield, Mo	70	58
Wichita	78	54

WANTS TO ADOPT A MAN.

[BY DIRECT WIRE TO THE TIMES.]

CHICAGO, April 24.—[Exclusive Dispatch.] Leave to adopt Patrick P. Daly, 33 years old, is asked in a petition filed in the Circuit Court today by Sarah J. McLeod. The petitioner has acted as a mother to Daly since his boyhood, and, desiring to make him her heir, she filed the petition.

ADVICE TO GILDED YOUTH.

[BY DIRECT WIRE TO THE TIMES.]

CHICAGO, April 24.—[Exclusive Dispatch.] "Young men of wealth who have nothing to do but ride around in automobiles, killing a person now and then, are a menace to society and absolutely no good," Judge Tuthill told eleven boys in the Juvenile Court. These lads had just served their terms at the John Worthy School. The judge then took the opportunity to warn them about the dangers of wealth and auto speeding. He also advised them to work hard.

ANOTHER PROHIBITION FIGHT.

[BY DIRECT WIRE TO THE TIMES.]

CHICAGO, April 24.—[Exclusive Dispatch.] Plans to make the liquor question the principal item of next fall's legislative campaign came from three sources today. The prohibitionists gave out a programme for their State campaign with the declaration that they expect to land thirty members of the General Assembly next winter. The Saloon League announced that its campaign would not be confined to picking favorable legislative candidates, but that it would also take part in finding favorable candidates for State's attorneys. And of course the United Societies will make their campaign in direct opposition to these interests.

LID PARTLY LIFTED.

[BY DIRECT WIRE TO THE TIMES.]

COLUMBUS (O.) April 24.—[Exclusive Dispatch.] The Sunday ban was removed from moving picture shows today by Mayor Bond. Vaudeville and "penny arcades," however, will continue to be prohibited.

PROMINENT MASON KILLED.

[BY DIRECT WIRE TO THE TIMES.]

BEDFORD (Ind.) April 24.—[Exclusive Dispatch.] Herbert H. Edwards, a prominent Mason and Republican politician, fell from his room on the second story early today, dying shortly after being found. He evidently had been sitting in the window.

WOMAN LOSES HER OFFICE.

[BY DIRECT WIRE TO THE TIMES.]

MONTGOMERY (Mo.) April 24.—[Exclusive Dispatch.] The special election here today to fill the vacancy caused by the City Council refusing to commission the young widow, Mrs. Gertrude Baney, who was elected collector, resulted in the election of I. T. Pitman, the man she had run against and defeated in the recent regular election. The young lady refused to have anything further to do with the election.

THEORISTS.

TO FOUND AN ADAMLESS EDEN.

TWENTY FAIR, UNKISSED CHICAGO GIRLS HAVE THEORY.

Are Going to Establish a Colony in Wilds of Wyoming to Prove Their Contention That Young Women May Be Entirely Independent of the Sterner Sex.

[BY DIRECT WIRE TO THE TIMES.]

CHICAGO, April 24.—[Exclusive Dispatch.] An Adamless Eden as a haven in the wilds of Wyoming for all suffragettes, a place where, under the trained hands of twenty fair, unkissed Chicago girls, a model city will rise out of the desert-like surroundings, is on the verge of founding.

In an effort to prove to the world and to twenty "doubting Thomases" in particular, that women can be as independent and as successful as their brothers and admirers of the sterner sex, these young women students and graduates of the Arts-Craft Institute are preparing to go to Wyoming to establish their "Adamless colony" there.

Mrs. T. Vernette Morsé, president of the Arts-Craft Institute, is to be the "Mother Eve" of the colony. An agent is already in Wyoming looking for a site.

A few miles from where the female colony will be founded twenty or more male students of the institute will be working and slaving on an "Eveless town," that is, it is to be Eveless at the start, but the young men have no such stern edict against the other sex as characterize the plan of the girl students.

Superb Routes of Travel.

Excursions Daily
From Los Angeles
ARCADE STATION AT 8:55 A.M. FOR
Riverside, Redlands
Miles of Orange Groves
Stopping for sightseeing 2 hours and 15 minutes at Riverside and 1 hour and 50 minutes at Redlands, enabling one to thoroughly enjoy all the beauties of the country. Returning, arrive in Los Angeles at 7.00 p. m.
ROUND TRIP $3.00
Good 8 days with stop-overs. Sunday Rate $2.05. Good only on Sunday. Riverside or San Bernardino and return $2.75 and on Sundays $1.75. Ask for illustrated booklet at City Ticket Office.
600 S. Spring St., Cor. Sixth
OR AT ARCADE STATION.
Southern Pacific

ALL THE FLEET AT SANTA BARBARA
April 25th to April 30th
THE MOST COMPREHENSIVE PICTURE PRESENTED DURING THE WHOLE CRUISE
FLOWER DAY APRIL 27
SANTA BARBARA EN FETE
Trains from Los Angeles daily via Saugus at 6:45 a. m. and 1:45 p. m. and via Oxnard at 8:00 a. m., 2:35 p. m. and 7:30 p. m. will carry extra coaches for the comfort of all passengers.
One and One-Third Fare for the Round Trip From All Stations
$4.20 from Los Angeles. From April 24th to 28th inclusive. And on all trains Saturday, and on Sunday morning trains, round trip from Los Angeles to Santa Barbara, $3.50. Good for return until following Tuesday.
For tickets and additional information inquire at City Ticket Office, 600 S. Spring St., Corner Sixth, or at Arcade Station.
SOUTHERN PACIFIC

FOR SAN FRANCISCO, SEATTLE—
And all points in the Northwest. Large elegant steamships
Queen and State of California
Leave Los Angeles 10 A.M. Wednesday and Sunday.
Daylight ocean excursions to SAN DIEGO, leave Los Angeles Tuesday and Saturday, 8.00 a. m.
SPECIAL ROUND TRIP RATES GOOD 30 DAYS. CITY OFFICES 228 SOUTH SPRING STREET. Phones Sunset Main 41; Home A9217.
PACIFIC COAST STEAMSHIP CO.

SAN FRANCISCO—$9.85 First Class
including berth and meals. EUREKA, $17.35; PORTLAND, $21.85; GRAY'S HARBOR, $19.85; SEATTLE $22.85.
S.S. Hanalei, Thurs., April 30, 4:30 p. m.
Passenger accommodations unsurpassed. Low freight rates.
C. J. LEHMAN, General Manager, 248 S. Spring St.; phones Main 802, A9070.
INDEPENDENT STEAMSHIP LINE

$9.85—SAN FRANCISCO— $7.35
First Class. Berth and Meals Included. Second Class
S.S. "SANTA BARBARA" MONDAY P.M.
S.S. "YOSEMITE" TUESDAY A.M.
Secure reservations now at office of WEST COAST STEAMSHIP LINE, 215 S. Spring st. Phones Main 1200, A2202. S. MAGNUS, Gen. Agent.
WEST COAST STEAMSHIP LINE

TOURS TO EUROPE—
Tours to Japan—Tours Around the World
MILNE TOURS CO., 606 S. Spring St.

SEE THE SIGHTS FREE—YOU CAN IF YOU
Travel with Tilton. Free admission to SAN GABRIEL MISSION, or GIANT GRAPE VINE, LOS ANGELES OSTRICH FARM and DANCE or INDIAN VILLAGE.
100 MILES FOR 100 CENTS.
EVERY DAY 9:30 A. M. P. E. DEPOT, SIXTH AND MAIN.

Theaters—Amusements—Entertainments.

LOS ANGELES THEATER—FOURTH AND BROADWAY. MAIN 628—PHONES—HOME A6291.
THIS AFTERNOON AND TONIGHT—POSITIVELY LAST TWO TIMES
MISS MARY SHAW
PRESENTS BY SPECIAL REQUEST "CANDIDA" GEORGE BERNARD SHAW'S GREAT PLAY
PRICES—$1.50, $1.00, 75c and 50c. Matinee $1.00, 75c, 50c and 25c.
ALL NEXT WEEK. MATINEES WEDNESDAY, SATURDAY
Seats Now on Sale
JOHN CORT PRESENTS
MAX FIGMAN IN "THE MAN OF THE HOUR"

ORPHEUM THEATER—MATINEE EVERY DAY. BOTH PHONES 1447.
.... VAUDEVILLE ....
MASTER GABRIEL & CO. SISTERS MACARTE.
HOEY & LEA. ROSAIRE & DOREE.
DAISY HARCOURT. BROWN & NEVARRO.
IDA O'DAY.
ORPHEUM MOTION PICTURES.
Remember the Managers' Monster Benefit Friday Afternoon, May 1, at the Mason Opera House.

GRAND OPERAHOUSE—Matinees Sunday, Tuesday and Thursday. PHONES—Main 1447; Sunset Main 1447.
THE FAMILY THEATER.
THE ULRICH STOCK COMPANY, presenting the Great Morosco Success
"THE WHITE SQUADRON"
AN UNPARALLELED PRODUCTION OF THIS GREAT PLAY
NEXT WEEK—"FORGIVEN."

BELASCO THEATER—BIG MATINEE TODAY AT 1:45. TONIGHT—ALL NEXT WEEK.
The one big show in town—the supreme hit of all time, the one
The Girl of the Golden W
Remember the Managers' Monster Benefit, Mason Operahouse, Friday afternoon, May 1.

MOROSCO'S BURBANK THEATER—Last
MATINEE TODAY—TONIGHT—THE JOLLIEST SHOW IN TOWN
"A TRIP TO CHINATOWN"
A musical farce comedy in three side-splitting acts, filled to the brim with and real fun. Second week begins tomorrow afternoon.
IN PREPARATION—"SALOMY JANE." Don't forget Monster Matinee Benefit at the Mason Friday, May 1.

THE AUDITORIUM—Phones F2367. Main 5198. SPARKS IN THE FIFTH AVE.
"THEATER BEAUTIFUL."
MATINEE TODAY—TONIGHT LAST TIME
"FLORODORA"
EDGAR TEMPLE OPERA CO.
PRICES—25c, 50c and 75c. Matinees Wednesday and Saturday—25c and 50c. Under the Managers' Association Benefit, Mason Operahouse, Friday afternoon, May 1.

MASON OPERAHOUSE—
MATINEE TODAY—LAST TIME TONIGHT—MR. WM. BRADY PRESENTS
MR. WILTON LACKAYE
IN HALL CAINE'S PLAY CALLED "THE BONDMAN"
PRICES—50c, 75c, $1 and $1.50.

VENICE AUDITORIUM—
OPEN NOW, EVERY DAY AND NIGHT.
Adgie and Her Wonderful Troupe of Lions
Frank Hall, the English Lion Tamer, with His Untamed
Lion---Wallace
Mon Herr and his Boxing KANGAROO, Champion Boxer of the World.
Music by the Auditorium Orchestra.
High Class Family Entertainment.
Admission 10 Cents

SIMPSON'S AUDITORIUM—
MONDAY AND TUESDAY, April 27th and 28th
WILLIAMS' ORIGINAL DIXIE JUBILEE SINGERS
Under auspices and benefit of colored Y.M.C.A. Seats 9 rows, 50c; third floor, 25c. Tickets on sale at Bixler's Music Store, 251 S. Broadway; at Y.M.C.A., 321½ South Broadway; Colored Y.M.C.A., 323 East Fifth st.

PORTLAND, Seattle, San Francisco, Eureka
Steamer ROANOKE WILL SAIL FROM SAN PEDRO FRIDAY, 7 P. M. For rates and further information call at general office of STEAMSHIP CO., 324 South Spring St. Phones Main 1113; Home A9217.

Timely Special Announcements.

GEM OF THE PACIFIC—
SANTA CATALINA ISLAND
Steamer CABRILLO, Capacity 600
Hotel Metropole
EUROPEAN PLAN.
Glass Bottom Boats
TO VIEW THE MARINE GARDENS
Trains connecting with steamer at San Pedro leaves Los Angeles: Southern Pacific ..... Salt Lake Ry. ..... Pacific Electric Ry .....
Extra boat Saturday evenings via Pacific Electric 5 p. m. Steamer may be changed without notice.
BANNING CO., Pacific Electric Bldg., Los Angeles. PHONES—Main 8, A1011.

VISIT THE CAWSTON OSTRICH FARM, South Pasadena, Cal.
150 Gigantic Ostriches
Brood of Ostrich Chicks
BEAUTIFUL PRIVATE SEMI-TROPICAL GROUNDS
CAWSTON OSTRICH FARM CANNOT BE SEEN ON ANY TOURING COMPANY'S EXCURSIONS.
BUY OUR EXCURSION TICKETS, including round trip and admission to the Farm. On sale at the P. E. ticket office, or 25c
Our City Store BRADBURY BLOCK 224 W. 3rd St.
Take Pasadena cars on Main st., marked Cawston Ostrich Farm.

LOS ANGELES OSTRICH FARM—
PRIVATE AUTO LEAVES STORE 10 A. M., 2 AND 4 P. M.
LARGEST OSTRICHES IN CALIFORNIA
DOWNTOWN STORE 324 SOUTH BROADWAY.

GALLERY OF SCIENTIFIC WONDERS—
For men only. Admission free. 139 South Main street. Science and art blended, telling the story of Life from the Cradle to the Grave in a manner of the kind on the American Continent. Life-size models revealing the secrets of Life. One of the city's greatest attractions of Life's mysteries. Open daily.

Superb Routes of Travel.

IF YOU'RE ALL TIRED OUT—
After Fleet Week
TAKE THE GREAT
Trip Up Mount Lo
It's a Rest and a Tonic
$2.00 Saturday and Sunday
THROUGH CARS AT 8, 9, 10 A.M. AND 1:30 AND 4 P.M.
The Pacific Electric Railway

NEWS OF T

OVER THE DIVIDE.

BUZZARDS ON REDMAN'S BODY

Remains of Well-Known Arizona Man Found.

First to Discover Gold in the Vicinity of Kingman.

Suicide While of Unsound Mind Is the Verdict.

[BY DIRECT WIRE TO THE TIMES.]

KINGMAN (Ariz.) April 24.—[Exclusive Dispatch.] Michael Redman, ex-justice of the peace, was found dead with a bullet wound in his right eye. The bullet came out over the left tem-

The body was found by Indians, who had been paid $100 by the county to search for him. The citizens of Kingman had been searching for him since he left. Redman first came to Kingman when mines were first discovered in the region. He was a man of honorable principles, and would see no claim jumped come into the camp and steal that which belonged by right and belong to his fellow-countrymen.

Redman came from an old German family, born in Hanover-on-the-Main, forty years ago, March 12. He came to this country 32 years ago, and became a prospector. He was one of the first to discover gold. He was unfortunate, however, as he was compelled to sell many a claim which in after years turned out good paying

Redman was first elected a justice of the peace eighteen years ago, and at the end of his term he was unanimously appointed to continue as justice of the peace until five years ago, when he returned to the life of a prospector. Redman had sold a mine not long ago, and the price was never made public, but it is admitted it was of such a nature that it kept him from all want for the remainder of his days. That Redman was not found sooner by the hundreds of people who looked for him is quite peculiar. Some twenty thousand sheep had been sent to this county to be sheared and a great many of the sheep died from disease, which brought flocks of buzzards to the shearing pens. It is a known fact that the buzzards so gorged themselves from the dead sheep that Redman's body was completely covered with buzzards. After spending three weeks of hunting by citizens of Kingman without success, the Walapai Indians, who discovered the body left the first day covered with

Redman had been in a very melancholy mood for three months before he was missed, and every one here in town had heard him threaten to end his life. Redman has no relatives in this city, but has a few nieces living in Portland, O.

The Coroner's inquest was held this morning, and a verdict of suicide while of unsound mind was returned. He was interred by the whole city of Kingman. He will be buried this morning.

WAR ON WEEVIL.

Quarantine Ordered on All Cotton Seed Shipped Into California.

[BY THE ASSOCIATED PRESS—P.M.]

SACRAMENTO, April 24.—State Agricultural Commissioner Jeffrey, at the request of the Secretary of the Interior, today ordered an indefinite quarantine on all cotton seed shipped into California.

It seems that four of the cotton-producing Southern States have been invaded by the boll weevil and there is great danger of the pest coming into California. In Southern California cotton plantations have been established, one or two by the government, and it is desired that every precaution be taken to prevent the boll weevil getting into the State.

TO TRY BANKER BROWN.

JUDGE CONLEY SELECTED.

[BY THE ASSOCIATED PRESS—A.M.]

SAN FRANCISCO, April 24.—Judge Conley of Madera is to try J. Dalzell Brown, the indicted banker, on the charge of embezzlement in connection with the Sacramento Electric Gas and Power Company deal.

Judge Cook disqualified himself from sitting in the case. The Judge declared he had on several occasions denounced publicly the officials of the defunct California Safe Deposit and Trust Company and believed he therefore disqualified himself. He declared that Judge Conley of Madera would be ready to go on with the case next Monday.

Judge Conley is satisfactory to both the defense and prosecution.

COMMISSIONS FOR THESE.

CLERK MAKES SELECTIONS.

[BY THE ASSOCIATED PRESS—P.M.]

SACRAMENTO, April 24.—Adjt.-Gen. Lauck sent out commissions today as follows:

J. Bollinger, captain Co. M, Fifth Regiment; Charles C. Dewolf, first lieutenant Co. H, Fifth Regiment; H. R. DePiennes, first lieutenant Co. M, Fifth Regiment; Franklin Horton, second lieutenant Co. M, Seventh Regiment; Will Harney Mallett, first lieutenant Co. M, Fifth Regiment; William G. Hyde, first lieutenant Co. M, Fifth Regiment; Ralph Clark, first lieutenant Co. D, Seventh Regiment; Homer Lee Duffy, first lieutenant Co. D, Seventh Regiment; Charles Henly, ensign engineer corps, naval militia; Hugh Orange Smith, first lieutenant Co. M, Seventh Regiment; Alex Turner Schenck, first lieutenant Co. K, Fifth Regiment; Richard E. Wittelstack, second lieutenant Co. M, Fifth Regiment.

EDITOR IS FINED.

MONTEFRINGE HURT HAYES.

[BY THE ASSOCIATED PRESS—A.M.]

SAN JOSE, April 24.—Judge Welch of the Superior Court this morning fined ex-State Senator Charles M. Belshaw, editor of the San Jose Times, $500 for criminally libeled Congressman E. A. Hayes. As the court inflicted no jail sentence, there is no way of enforcing payment of the fine should the editor choose to ignore the sentence.

ROADS PAY TAXES.

BIG SUM FOR STATE.

[BY THE ASSOCIATED PRESS—A.M.]

SACRAMENTO, April 24.—A big sum of money was paid into the State treasury today by various railroads, which are now sending in their second installment of taxes. The following companies paid up: Southern Pacific, $487,778.29; Western Pacific, $1,226.41; Nevada, California & Oregon, $4251.18; Sierra Valley, [illegible]

ents—Entertainments.

ATER—FOURTH AND BROADWAY. MAIN 412—PHONE—A1412.
HT—POSITIVELY LAST TWO PERFORMANCES
ARY SHAW
IDA" GEORGE BERNARD SHAW'S GREAT PLAY
ss $1.00, 75c, 50c and 25c.
INEES WEDNESDAY, SATURDAY.
JOHN CORT PRESENTS
IN "THE MAN ON THE BOX"
R—MATINEE EVERY DAY. BOTH PHONES 1447.
DEVILLE . . . .
SISTERS MACARTE, ROSAIRE & DORETTO, BROWN & NEVARRO.
OTION PICTURES. FRED
ght Friday Afternoon, May 1, at the Mason.
E—Matinee Sunday, Tuesday, Saturday. PHONES—Main 1041; A1147.
ANY, presenting the Great Naval Romance
E SQUADRON"
UCTION OF THIS GREAT PLAY.
K—"FORGIVEN."
BIG MATINEE TODAY AT 1 SHARP
TONIGHT—ALL NEXT WEEK AT 8
supreme hit of all time, the only re-
he Golden We
Mason Opera House, Friday afternoon, May 1.
NK THEATER—Los Angeles' Leading Playhouse
THE JOLLIEST SHOW IN TOWN—TONIGHT
CHINATOWN
ting acts, filled to the brim with
ew afternoon.
Don't forget Monster Manager
Phone F2561. SPARES M. Broadway at FIFTH AND
Main 1234. FIFTH AND
T—TONIGHT LAST TIME.
ODORA"
PLE OPERA CO.
day and Saturday—25c and $1. Wednesday, Friday afternoon, May 1.
E—
TONIGHT—MR. WM. BRADY
ON LACKAYE
THE BONDMAN
25c, $1 and $1.50.
ERY DAY AND NIGHT.
nderful Troupe of Lions
Tamer, with His Unlimited
Wallace
00, Champion Boxer of the
ternum Orchestra.
Entertainment.
10 Cents
UM—
TURDAY, A 25-ft. ant at
DERS JUBILEE SINGERS
Y.M.C.A. Auditorium.
ed to sale at Burbe's Music Store.
ened Y.M.C.A., 321 and 323 S.
Announcements.
ALINA ISLAND
LO, Capacity 600
Glass Bottom Boa
TO VIEW THE MARINE GARDENS
outhern Pacific
Salt Lake Ry.
acific Electric Ry
ectric 5 p. m. Steamers and
geles. PHONES—Main 8
OSTRICH
ns, Cal.
ches
hicks
GROUNDS
BEEN ON
SONS.
ound trip
E. ticket 25c
W. 3rd St.
on Ostrich Farm.
CH FARM—
9 A. M., 3 AND 4 P. M.
OSTRICHES IN
CALIFORNIA
OUTH BROADWAY.
IC WONDERS—
Main street. Science and Art
e Credit; to the Grave. Only
e models revealing the Secret
Life's mysteries. Open daily.
of Travel.
OUT—
et Week
E GREAT
ount Low
nd a Tonic
and Sunday
M. AND 1:30 AND 4 P.M.
ctric Railway

NEWS OF THE PACIFIC SLOPE

OVER THE DIVIDE.

BUZZARDS ON REDMAN'S BODY

Mystery of Well-Known Arizonan Man Found.

Gold Discovered in the Vicinity of Kingman.

Little While of Unsound Mind Is the Verdict.

[BY DIRECT WIRE TO THE TIMES.]

KINGMAN (Ariz.) April 24.—[Exclusive dispatch.] Michael Redman, ex-sheriff of the county, was found dead with a bullet wound in his right eye. The news came out over the left tem-

The body was found by Indians, who were paid $100 by the county to search for him. The citizens of Kingman had been searching for him since Redman first came to Kingman. Rich mines were first discovered by him. He was a man of honorable repute, and would see no claim jumper enter into the camp and steal what belonged by right and title to his fellow-countrymen.

Redman came from an old German family in Hanover-on-the-Main, Germany. Forty years ago, March 12. He came to this country 23 years ago, and was a prospector. He was one of the first to discover gold. He was unlucky, however, as he was compelled to sell many a claim which in the hands of others turned out good paying mines.

Redman was first elected a justice of the peace eighteen years ago, and served out of his term he was unanimously appointed to continue as justice of the peace until five years ago, when he returned to the life of a prospector. Redman had sold a mine not long ago, and the price was never known, but it is admitted it was of such value that it kept him from all want during the remainder of his days. That Redman was not found sooner by the people who looked for him is strange. Some twenty thousand dollars had been sent to this county for the search, and a great many of the cattle from disease, which brought the buzzards to the shearing pens. It is a known fact that the buzzards gorged themselves from the fact that Redman's body was covered with buzzards. After several weeks of hunting by citizens of Kingman without success, the Mohave Indians, who discovered the body the first day covered with buzzards, had been in a very melancholy mood for three months before the finding, and every one here in Kingman heard him threaten to kill Redman has no relatives here, but a few nieces living in Illinois.

Redman's inquest was held this morning, and a verdict of suicide while of unsound mind was returned. He will be mourned by the whole county. He will be buried this evening.

BOLL WEEVIL.

Quarantine Ordered on All Cotton Seed Shipped Into California.

[BY ASSOCIATED PRESS—P.M.]

SACRAMENTO, April 24.—State Horticultural Commissioner Jeffrey, at the request of the Secretary of the Interior, today ordered an indefinite quarantine on all cotton seed shipped into California.

It is feared that four of the cotton-producing Southern States have been invaded by the boll weevil and there is great danger of the pest coming into California. In Southern California experimental cotton plantations have been started, and one or two by the government. It is desired that every precaution be taken to prevent the boll weevil coming into the State.

WILL TRY BANKER BROWN.

JUDGE CONLEY SELECTED.

[BY THE ASSOCIATED PRESS—A.M.]

SAN FRANCISCO, April 24.—Judge Conley of Madera is to try J. Daizell Brown, the indicted banker, on the charge of embezzlement in connection with the Sacramento Electric Gas and Power Company deal.

Judge Cook disqualified himself from sitting in the case. The reason assigned he had on several occasions expressed publicly the opinion that the California Safe Deposit Company and believed he should be disqualified himself. He also thought that Judge Conley of Madera would be ready to go on with the case without delay, and is satisfactory to both the defense and prosecution.

PRESCRIPTIONS FOR THESE.

GOVERNOR MAKES SELECTIONS.

[BY ASSOCIATED PRESS—P.M.]

SACRAMENTO, April 24.—Adjt.-Gen. Lauck sent out commissions today as follows:

Fifth Regiment: J. Bellinger, captain Co. M, Fifth Regiment; Charles C. Dewolf, captain Co. H, Fifth Regiment; Lieut. R. DeFiennes, first lieutenant Co. M, Fifth Regiment; Christopher Horton, second lieutenant Co. M, Seventh Regiment; Will Mallett, first lieutenant Co. H, Fifth Regiment; Ralph Hall, first lieutenant Co. D, Seventh Regiment; Homer Lee Duffy, first lieutenant Co. D, Seventh Regiment; Charles Henly, ensign engineer corps, naval militia; Hugh Orange Smith, first lieutenant Co. M, Seventh Regiment; Alex Turner Schenck, first lieutenant Co. K, Fifth Regiment; Robert E. Witteistack, second lieutenant Co. M, Fifth Regiment.

EDITOR IS FINED.

CONTEMPT HURT HAYES.

[BY ASSOCIATED PRESS—A.M.]

SAN JOSE, April 24.—Judge Welch of the Superior Court this morning fined Senator Charles M. Belshaw, editor of the Times, $500 and Congressman E. A. Hayes $250. As the court inflicted no jail sentence, there is no way of enforcing payment of the fine should they choose to ignore the sen-

STATES PAY TAXES.

MORE SUN FOR STATE.

[BY ASSOCIATED PRESS—A.M.]

SACRAMENTO, April 24.—A big sum was paid into the State Treasury today by various railroads, which are smiling in their second installment of taxes. The following

Southern Pacific, $486,778.29; Western Pacific, $48,-; Nevada, California, $228.16; Sierra Valley, $1238.68; Central Pacific, $196,091; Southern Pacific Coast Railroad, $896.-286; Nevada and California, $2310.67; Southern California Motor Road $2160.-81; Northwest Pacific, $25,753.42; North Shore, $11,061.88; Santa Fé, $23,791.60.

KNIGHTS TEMPLARS ADJOURN.

Grand Commandery Installs Officers and Votes Charter to Golden West of Los Angeles.

[BY DIRECT WIRE TO THE TIMES.]

SAN FRANCISCO, April 24.—[Exclusive Dispatch.] The fiftieth conclave of the Grand Commandery Knights Templars of California closed this afternoon with formal installation of the newly elective and appointive grand officers as follows:

William D. Stephens, Los Angeles Commander; Harvey D. Loveland, San Francisco, Deputy Commander; Louis F. Bruner, Sacramento, Generalissimo; Albert A. Caldwell, Los Angeles, Captain General; Rodolf D. Meek, Oakland, Senior Warden; William A. Hammel, Los Angeles, Junior Warden; Reuben H. Sink, Stockton, Prelate; Edward Coleman, San Francisco, Treasurer; William A. Davies, Alameda, Recorder; James F. Tapscott, Treka, Standard Bearer; John F. Fraser, San Francisco, Sword Bearer; George W. Perkins, San Francisco, Captain of the Guard; Samuel D. Meyer, San Francisco, Organist.

The appointive office of Grand Warden has not yet been filled. Past Grand Commander Charles Lord Field acted as installing officer assisted by Past Commander W. G. Alexander, of San José, as marshal at today's session.

The Grand Commandery voted to grant a charter to Golden West Commandery No. 43, Los Angeles, which has made a splendid record under dispensation.

Upon the petition of about fifty Knights Templars of the locality, a dispensation was granted for the formation of a commandery at Santa Cruz.

The grand body voted to subscribe for $50,000 stock in the proposed Masonic temple to be erected here.

Past Commander Judge John Bledsoe of San Bernardino, in a splendid speech eulogizing the zeal and untiring efforts of Past Grand Commander Field, introduced a resolution devoting $200 to purchase some suitable testimonial in appreciation of very eminent Sir Field's work for Templarism in this State. The resolution unanimously carried amid much enthusiasm.

BONDS HELD TO BE VALID.

SACRAMENTO COUNTY UPHELD.

[BY THE ASSOCIATED PRESS—P.M.]

SAN FRANCISCO, April 24.—The Supreme Court today decided in favor of the validity of the Sacramento county bonds, amounting to $1,105,000. A writ of mandate was issued to the Auditor of Sacramento county to attest and sign the bonds, as they had been voted for by the people and ordered by the Supervisors.

The court disposes of the first objection of the Auditor to the effect that the law does not authorize bonds payable from taxes to be levied on property, including the city property, for work to be done outside of the municipality, by quoting a section of the Political Code, which plainly snowed the bonds to be valid from that point of view.

The only other objection made was that the tax levied for the purpose of paying the interest on the bonds would not be available at the time the first installment of the interest became due, the interest being payable semi-annually. The court held that the law contemplated only the necessity for a tax levy to provide for the payment of interest once a year. The payment of the first installment could be deferred. It was only important that the tax be sufficient to pay the interest and make up the necessary sinking fund and that it be collected annually. This, the court maintained, had been provided for.

RICKEY SUBMITS PLAN.

Indicted Banker Ready to Reopen Institutions If Prosecution Quits; Other Conditions.

[BY THE ASSOCIATED PRESS—P.M.]

RENO, April 24.—T. B. Rickey, the indicted president of the State Bank and Trust Company, stated today at Carson City that he is willing to take up his 1000 shares of stock in the bank at the rate of $100 per share and open the bank so that all depositors will eventually be paid dollar for dollar under the following conditions:

First, that the directors of the bank take up the remaining 100,000 shares of the bank at the rate of $100 per share, or pay an assessment equal to that amount.

Second, that all the indictments filed against himself, the directors, the cashiers and the assistant cashiers in the various counties be dismissed and the prosecutions dropped.

Third, that all the depositors sign the agreement some time ago submitted to them, whereby they must agree to allow their money to remain in the bank and withdraw it only in the following manner; One-third in three months; one-third in nine months and the remaining third at the end of one year.

SLOPE BRIEFS.

White Wins in Marysville.

MARYSVILLE, April 24.—The election contest of H. H. Dunning vs. John G. White, for levee commissioner, resulted today in an increase of 7 votes for White, giving him a majority of 7.

Shoots Brother in Quarrel.

REDDING, April 24.—James Babcock shot his brother Abe in the hip last night at their home on Reid's Creek, eight miles west of Red Bluff. The brothers had been quarreling. James, seeing what he had done, broke the gun barrel by smashing it over a rock. Abe refuses to prosecute his brother, declaring the shooting was accidental. He will recover.

Matson Appointed Consul.

SAN FRANCISCO, April 24.—Capt. William Matson of the Matson Navigation Company has been appointed consul for Sweden at San Francisco, with jurisdiction of the territory of the Pacific Coast, comprising California, Oregon, Washington and Alaska.

Plans for Great Law School.

SAN FRANCISCO, April 24.—Plans for the establishment at Berkeley of one of the greatest law schools in America with an endowment of $1,000,000 have been made public for the first time by Prof. George H. Boke, head of the department of jurisprudence at the State University. It is not only to be a great training school for attorneys but will prepare its graduates for leadership in civic and public affairs.

Succeed Pardee Men.

SACRAMENTO, April 24.—Gov. Gillett today placed two of his personal friends on the board of regents of the University of California. The new members are Frank S. Johnson of San Rafael and U. H. Crocker of San Francisco. Both men succeed Pardee appointees whose terms have expired. Johnson takes the place of James A. Waymire and Crocker goes in vice Charles M. Ellingwood of San Francisco.

GRAFT PROSECUTION.

ABBOTT GIVES TESTIMONY.

Retort Surprising Staggers Graft Prosecution.

Ford's Assistant Gives Evidence Under Protest.

Prosecution's New Witnesses Prove Uninteresting.

[BY THE ASSOCIATED PRESS—P.M.]

SAN FRANCISCO, April 24.—The prosecution today called two new witnesses to the stand in the case of Tirey L. Ford, general counsel for the United Railways, on trial for the third time before Superior Judge Lawlor, on the charge of bribing Supervisors during the Schmitz regime.

One of the witnesses was Frank F. Morris, a book-keeper in the Western National Bank safe deposit vaults, who testified that Abraham Ruef on May 25, 1906, rented a third safe deposit box, coincident with the drawing by Ford of $50,000 in small bills at the mint on that date, which, it is alleged by the prosecution, was the money given to Ruef as the first payment to the Supervisors for the passage of the trolley ordinance on May 21.

The other new witness was State Senator George B. Keane, formerly associated with Ruef in the practice of law, and clerk of the boodling Board of Supervisors. Keane's memory was rather vague on some points and portions of his testimony were indefinite. Very little of importance was elicited from him.

Other witnesses who repeated their testimony given at the two former trials of Ford, were Charles Haggerty, Ruef's office boy; W. K. Cole, cashier at the mint; E. D. Hawkins, bookkeeper at the mint, and Nathan Selig, Hawkins's assistant.

Another witness was William M. Abbott, assistant general counsel for the United Railways.

A. A. Moore, Sr., chief counsel for Ford, brought out that witness (Abbott) was jointly indicted with the defendant and upon this showing, objected to Abbott testifying and advised him not to answer the questions asked by Asst. Dist.-Atty. O'Gara.

"When you pleaded to these indictments," asked Judge Lawlor, "did you demand a severance from your co-defendants?"

"I did," replied Abbott.

"Objection overruled," said the court.

Being directed not to answer, Abbott said:

"On advise of counsel, I refuse to answer."

Asked if it would incriminate himself, Abbott declared: "My testimony would not incriminate me or anybody else."

Upon motion of O'Gara, this answer was stricken from the record.

Abbott then proceeded to testify under protest and told of accompanying Ford to the mint upon two occasions to draw money, but stated that he did not know what his calef did with it or what it was intended for.

Abbott admitted that he made the first rough draft of the trolley ordinance which, with some changes, was subsequently passed by the Supervisors.

Court adjourned to Monday.

FRIENDSHIP.

SEALS BONDS OF EUROPEAN PEACE.

TEXT OF NORTH SEA TREATY IS MADE PUBLIC IN BERLIN.

Signatories to "Maintain and Mutually Respect the Existing Territorial Rights of Their States" in Region Affected, Promoting Feeling of Friendship Among Nations.

[BY THE ASSOCIATED PRESS—A.M.]

BERLIN, April 24.—The North Sea treaty, signed here yesterday, was made public today. It takes the form of a joint declaration as follows:

"The governments of Germany, Denmark, France, Great Britain and the Netherlands and Sweden, influenced by the wish to strengthen the bonds of neighborly friendship between their states, and the treaty contributory toward universal peace, concur in the policy of the lands bordering on the North Sea, aiming at preserving the existing territorial status quo.

"They declare, therefore, that they are firmly resolved to maintain and mutually respect the existing territorial rights of their states in these regions.

"If any circumstances whatever should arise which in the opinion of one of the above mentioned governments should threaten the existing territorial status quo, the signatories of this declaration will confer with each other in order to arrive at an understanding through an agreement among themselves upon such measures as they may regard useful in the interest of preserving the present status quo of their possessions. The political decision will be ratified as soon as possible, and the ratifications will be handed in Berlin so soon as possible, but not later than December 21."

The declaration regarding the Baltic Sea, which also was signed yesterday, likewise was made public today. It is almost identical with the North Sea declaration. The signatories are the German Emperor and the Emperor of Russia, the King of Denmark and the King of Sweden. Neither France nor Great Britain participate in this declaration.

The North Sea agreement is the first important diplomatic achievement of Herr Von Schoen, the Imperial Foreign Secretary. The chief significance attached to the declaration here is that it will disarm foreign suspicions of Germany's designs against the integrity of the Netherlands.

BEVERIDGE MENTIONED.

WASHINGTON, April 24.—Senator Beveridge is spoken of as the temporary chairman of the National Republican Convention.

Whoever is elected temporary chairman, he will have the opportunity of making the so-called key-note speech, which is supposed to outline the principles for which the party will contend in the campaign.

Walter Runciman, the first of Mr. Asquith's new ministers to submit to an electoral contest, was reelected for Dewsbury yesterday by a majority of 1145

City Hotels.

HOTEL WOODWARD

Newest and most modern fireproof hotel in the city. Heart of new business center. 421 West Eighth Street. The management will make the exceptionally low rates of $10 per week to American plan guests during the summer of 1908. This rate is made owing to the short time the Woodward has been open, and is purely for advertising purposes only. Guests taking advantage of these exceptionally low rates will receive services and accommodations as good as any $5.00 to $4.00 house. The building is a fireproof structure of a most modern type, while the furnishings are complete in every detail, making it one of the most desirable places in the city. The European rates have also been reduced accordingly.

Hotel Westmore

No. 1000 West Seventh street. Four blocks from the postoffice. Modern, select and in the residence district. Table the best. Special inducements to couples and permanent guests. One entire floor for bachelors. C. J. CORWIN.

Furnished Housekeeping Apartments

The Touraine is only five minutes' walk to center of shopping district and theaters and contains two and three-room furnished housekeeping apartments. Rooms are large; every room an outside one; view unobstructed; disappearing wall beds in every room except kitchens. Rates, $25 to $60 per month, which includes hot and cold water, steam heat, electric light, private bath, toilet, private telephone, and janitor service. Rented by the week or month. Special rates for long term. No. 447 SOUTH HOPE, near State Normal School. Home phone Exchange 523.

Hotel Orange

Summer Rates

N.W. COR. 6TH AND SPRING. Over Metropolitan Bank. Home F3133. Sunset Main 290

Sunny rooms $2.50 per week. Furnished new throughout.

Hotel Ingraham

INGRAHAM & BIXEL STS., (Two Blocks above Figueroa.) A distinctive hotel on the American and European plan. New, luxurious, restful, free from noise and dust of the thoroughfare. Take Seventh street car to Bixel. Write for booklet. B. BEYER, Prop.

Hotel Aldine

Newly and completely furnished, is now open for guests. Elevator, steam heat, etc. Private and public baths.

324½ South Hill St. UNDER NEW MANAGEMENT.

HOTEL CATALINA

439 S. Broadway. New management. Strictly first class. Hot and cold water, elevator. Rooms by day, week or month, $2.50 to $12 per week.

Hotel Astoria 248 South Olive

Best located and most comfortable apartment house and European plan hotel in L. A. Special rates.

THE HINMAN Seventh and Figueroa

Under entirely new management. High class apartments and single rooms. Home Ex. 87; Main 1057. R. A. GREEN, Propr.

HOTEL MUNN

European. Fifth and Olive Street, adjoining Temple Auditorium. Strictly modern. Prices reasonable, 100 rooms, near park, all cafes and theaters. Postoffice 3 blocks. A quiet spot in the very heart of the city.

THE PERCIVAL

Apartments. Close in. 845 S. Hill St. Elegantly appointed, with all modern conveniences. First-class service at summer rates. L. M. Ballou, Mgr.

CUPID IN MOURNING.

DIVORCE CASE INTERNATIONAL.

COUNT GIZYCKI BRINGS PROCEEDINGS IN VIENNA.

His Wife, Who Was Miss Eleanor M. Patterson, Daughter of Robert W. Patterson of the Chicago "Tribune," Says She Is Virtually Deserted and That Count Beat Her.

[BY DIRECT WIRE TO THE TIMES.]

VIENNA, April 24.—[Exclusive Dispatch.] Count Gizycki has begun divorce proceedings against his wife, who, before her marriage, was Miss Eleanor M. Patterson, daughter of Robert W. Patterson of the Chicago Tribune.

The greatest secrecy is maintained as to the grounds for the suit. Both parties have retained lawyers of Vienna to represent them in the court proceedings. The Count, who at present has the custody of their only child, is living at the Grand Hotel in this city, while the Countess is living at the Hotel Sacher and is awaiting the arrival of her brother from Chicago.

There have been rumors for a long time of trouble between the Count and Countess, who have resided in Vienna intermittently for the last five years. They have, however, lived together most of the time on the Count's estates in Galicia, in the south of Russia. The Countess, it is reported, has talked freely to her friends in Vienna regarding her marital troubles. She accuses her husband of passing half his time in the Vienna Jockey Club and on the race tracks, so that he has been away from her most of the time, living a Bohemian life.

The Countess further alleges that the Count has beaten her. She is greatly annoyed because her husband has retained the most sensational lawyer in Vienna to represent him in the suit. She says she has an income of $20,000 a year, which she has spent upon herself, and that her husband has five times as much.

The Count's side of the story cannot be learned at present, as he left Vienna this morning for a short trip in the country.

MRS. PATTERSON SURPRISED.

[BY DIRECT WIRE TO THE TIMES.]

CHICAGO, April 24.—[Exclusive Dispatch.] When shown the above dispatch Mrs. Joseph Medill Patterson said:

"I am surprized at such a story and I do not believe there is any truth in it. My husband, who is the Countess Gizycki's brother, has gone abroad, but his trip has nothing to do with any difficulty between the Count and the Countess. In fact, he has not gone to Vienna at all. I have never heard of any trouble between the Gizyckis and I think I would know if there were any."

Miss Eleanor Patterson, before her wedding to Count Joseph Gisycki, was well known in society circles in Washington, as well as in Chicago. Her wedding was a society event and it took place at the home of her parents, Mr. and Mrs. Robert W. Patterson, in Dupont Circle, Washington. Her wedding was of more than usual importance owing to importance of her family in this country and that of the bridegroom and his family in Russia and Austria.

Count Gisycki's estates are situated near Starocanstantinov, Russia.

BIG FIRM SUSPENDED.

Receiver Appointed for T. A. McIntyre & Co., of New York Stock, Cotton and Produce Exchanges.

[BY THE ASSOCIATED PRESS—A.M.]

NEW YORK, April 24.—The suspension of T. A. McIntyre & Co., brokers and members of the New York Stock Exchange and the New York Cotton and Produce exchanges, was announced today.

The firm did a large business and had branches in Chicago, Baltimore, Boston, Hartford, Binghampton, Syracuse, Rochester and Hot Springs, Va.

The members of the firm are Thomas A. McIntyre, George C. Ryan, John G. McIntyre, Thomas A. McIntyre, Jr., J. E. Hulshiser, James M. Hudson and Edward T. White.

The suspension was without effect on the stock market. It was stated also that while the firm was engaged in heavy transactions in the past, their prescent commitments are not large. They had taken a position on the bear side of the market and the recent advance in prices caused their suspension.

An involuntary petition in bankruptcy was later filed against the firm in the Federal court as a result of which C. C. Burlingham was appointed receiver for the firm.

Hotel Orena

Very low summer rates now. Corner 7th and Hope Sts., opposite Postoffice. Main 2775. F5600.

HAYWOOD IS OUSTED,

No Longer Member of the Executive Board of the Western Federation of Miners.

[BY DIRECT WIRE TO THE TIMES.]

DENVER, April 24.—[Exclusive Dispatch.] William D. Haywood, for many years secretary-treasurer of the Western Federation of Miners, has been ousted from the executive board of the organization by the members of that body. Announcement of this action appeared officially in the following statement that was published today in the official organ of the federation, the Miners' Magazine:

"To whom it may concern: This is to inform you that the executive board of the Western Federation of Miners has decided to terminate the services of William D. Haywood as a representative of the Western Federation of Miners in the field, the same to take effect on the 8th day of April, 1908.

[Signed] "C. E. MAHONEY,
"Vice-president, W. F. M."

This means that Haywood is no longer in the employ of the federation, even as organizer, which position he has held for several months past, or since December, when Ernest Mills was named to supersede him as secretary-treasurer. The only connection that Haywood now has is as a member of the Silver City (Idaho) lodge, which is affiliated with the parent body.

ONTARIO.

ONTARIO, April 24.—Regarding the deciduous fruit situation here following the recent rain, L. E. McCann, general manager of the Golden State Fruit Company, says: "The prospect for an exceptionally good peach crop has been assured for many weeks and it only needed a good rain at this time to make it a record output. The apricot yield will again be light this year, as the strong north wind which has prevailed here for the past two weeks has divested the trees of most of their blossoms."

CORONA.

CORONA, April 24.—The Methodist congregation is considering plans for a $10,000 church, the old building to be moved back for Sunday-school rooms.

The City Trustees have organized with H. H. Holmes as chairman. The other members are A. F. Gillet, E. B. Collier, E. P. Kidder and A. B. Tuthill.

The issue of $40,000,000 bonds by the Pennsylvania Railroad will be equally divided between America and Europe. Subscriptions in America will be received by Kuhn, Loeb & Co., on April 27.

AT NEW YORK HOTELS.

NEW YORK, April 24.—[Exclusive Dispatch.] At the Prince George, R. L. Darrow; Albert F. Haf; Gregorian, Mrs. A. W. Rhodes; Hoffman, E. M. Ray; Union Square, A. Brady, San Diego; Breslin, Dr. A. L. Derbyshire.

IN SAN FRANCISCO.

[BY DIRECT WIRE TO THE TIMES.]

SAN FRANCISCO, April 24.—[Exclusive Dispatch.] At the Hotel St. Francis, E. W. Peck, P. X. Pfaffinger, John Sands, M. P. Hervey, Mrs. H. B. Robbins, John Llewellyn, J. A. Foshay, S. Conradi.

THE HOTEL CLERK will be represented in one of his inimitable talks in The Times Magazine tomorrow.

RESORTS

INFORMATION BUREAU 4TH FLOOR TIMES BLDG. 9 A.M. to 6 P.M. OPEN DAILY

The TIMES FREE INFORMATION AND RESORT BUREAU is for the accommodation of those seeking recreation, rest and recuperation among seashore and mountain resorts. Particulars are furnished regarding Hotels and Private Boarding Houses; their attractions, rates, etc. Photographs, circulars and transportation literature are kept on hand for inspection and distribution. Times readers can obtain here, in a few minutes, information that would take a week and in many instances longer to procure if they were compelled to write for it.

The Maryland

PASADENA

OPEN ALL THE YEAR

The Virginia

LONG BEACH

The Most Magnificent Beach Hotel in the World

Absolutely Fire Proof. Moderate Rates

THE LEIGHTON

ON BEAUTIFUL WESTLAKE PARK, LOS ANGELES

D. M. LINNARD

Venice of America

Best and nearest beach to Los Angeles. New and varied attractions for Fleet Week. Dancing, skating and band concerts every afternoon and evening.

Entire Fleet of 16 Warships Will Maneuver in Santa Monica Bay, Saturday, April 25, at 8 A. M.

Monster Naval Parade.

The early hour appointed makes it impossible for thousands to reach the beach in time on the morning of the maneuvers. Avoid the jam and insure a comfortable night and an early start on the gala day by securing quarters in Villa City at $1.00, $1.50 and $2.00. A few villas on Grand Canal with two double beds at $3.00. Reduced and reasonable rates by the week or month. Also a beautiful and finely furnished concrete cottage for $35. Apply VILLA OFFICE. Phones Sunset 4311. Home 4165.

Arrowhead Hot Springs

The most curative hot water, natural steam and mud baths in the world. The cures effected in cases of Rheumatism, Gripe, Asthma and all troubles susceptible to hot mud and water treatment are simply wonderful. The most skilled attendants administer the baths. Hotel American plan, summer rates. Write for terms and booklet. ARROWHEAD HOT SPRINGS CO., Arrowhead Springs P. O., Cal. Trolley cars direct to the hotel.

Under New Management ELSINORE Lake View Inn and Hot Springs

M. L. CAMBERN, Mngr. C. N. GARDNER, Prop.

The half-way stopping place for autoists between Los Angeles and San Diego, for which trade we are catering. Situated on the beautiful Elsinore Lake. Table and rooms are the best. Special service given, if notified by wire or mail.

Mud, sweat, plain and plunge baths. Best attendants on the Coast. Swimming pool in connection.

Consultation given free of charge by attending physician. Curative properties of our Springs are the best. Hotel and Springs will run the year round.

Write for further information.

CAMP RINCON Gem of the San Gabriel Canyon. Stage running. Mountains are fine now with excellent fishing after May 1st. Address Camp Rincon Resort Co., Azusa, Cal., or Peck Judah Co., 553 South Spring street, Los Angeles.

Bimini Hot Springs Hotel, Los Angeles

The most curative treatment known for rheumatism. Modern, steam heat and hot mineral water in every room. Beautiful scenery, no noise, no dust, no tips. Street car to door.

DR. G. W. TAPE, Medical Supt.

Bundy Hot Springs HOTEL AND COTTAGES, ELSINORE, CAL.

Curative Hot Sulphur Baths, under hotel roof. Everything thoroughly renovated and under management of owners. We cater to the automobile trade. Excellent table. Get well. Enjoy life. You can do it here. Address O. W. Amesbury.

SAN LUIS HOT SULPHUR SPRINGS

Ideal place; thousands find rest and recreation all the year around. Relief here for those suffering from rheumatism, stomach and kidney troubles. Rates from $10 per week up. Write for booklet. L. E. MITTENDORF, San Luis Obispo, Cal., and 139 West First Street, City.

Mount Wilson

6000 feet high. Tel. Home Sun. 1—4 Bells. F. R. Ross, Manager.

Rates $2. American plan; $15 a week. Sierra Madre cars to foot of trail.

LOS ANGELES OFFICE, 143 South Spring St. PASADENA OFFICE, Hotel Green.

SULPHUR MT. SPRINGS

This popular summer resort will open May 1, 1908. Write for free booklet about camping, cottages and boarding. Also lots may be had for private cottages. Don't forget that trout fishing season opens May 1st and will be "extra fine" this year. Address "Springs Co.," Box 248, Santa Paula, Cal. Home phone 745.

$125 Honolulu and Return

This is the season to visit the Islands. The favorite S. S. Alameda sails from San Francisco, May 2nd and 23rd., and makes the trip in five and a half days. Delightful sea bathing, temperature 72 degrees. There is nothing like it on the entire round the world tour. Book now and secure the best berths. Parties of 15, $110 each, first-class round trip.

Line to TAHITI and NEW ZEALAND.

S. S. Mariposa sails from San Francisco May 20th, $175 to Auckland, 1st class, and $237.50 round trip. Tahiti and back, $125, 1st-class.

A. M. CULVER, Agent, 334 S. Spring st. Phones, Home 6789; Main 2017.

SAN JACINTO HOT SPRINGS

RELIEF HOT SPRINGS.

The curative hot mud baths quickly relieve rheumatism and nervous affections. Modern Hotel and Sanitary Bath Houses. For information write the Springs, San Jacinto, Cal., or see Geo. P. Taylor, 525 S. Broadway, L. A.

THE BREAKERS

521 E OCEAN, LONG BEACH. Rooms with board. Facing ocean. Splendid bay view. Select neighborhood, free from crowds. Rates, $10.00 to $15.00 per week. Home 425.

Places to Visit in California

If you desire information or booklets about any Hotel or Resort, Steamship or Railroad Trip advertised in The Times, fill out this blank and mail it to "The Information and Resort Bureau, Los Angeles Times," and you will be supplied immediately.

Resort Bureau Los Angeles Times—Please send me full information about

.....

.....

.....

SIGN HERE: .....

NAME .....

STREET .....

Hotel and Resort Booklets and Information Blanks always on file at "The Times" Resort Bureau, corner First and Broadway.

City Restaurants.

Levy's Cafe

Soon to open

Business Men's Lunch

Due notice will be given

CAFE BRISTOL

Dine at the popular cafe and enjoy the best of everything. Popular prices. Entire basement H. W. Hellman Bldg., 4th and Spring.

THE BRIGGS

Apartments, 407 South Hope. Newly furnished. Every Suite has private bath; steam heat, amusement hall, roof garden. Prices reasonable.

Westlake Hotel

730 Westlake Ave., select family hotel; modern, large sun parlor and billiard room. Cuisine unexcelled. Reasonable rates; special to families. ROBT. D. MURRAY, Prop.

San Francisco Hotels.

Royal House, San Francisco

FOURTH AND HOWARD STS.

200 outside rooms; steam heat; hot and cold water. Prices 50c to $2.00 per day. Weekly rates. Cafe. F. L. TURPIN, Prop.

ADIEU!

BRAVELY END FLEET VISIT.

Brilliant Ball at Redondo Finishes Programme.

"Ungodly Swell" Keeps the Admiral Aboard.

Sweetly Feminine Cheer as Curtain Descends.

"A most ungodly swell," to quote a midshipman of Admiral Sperry's flagship, the Alabama, lessened the gold-braid attendance at the final ball in the Hotel Redondo last night to the officers of the fourth division of the Atlantic fleet. To the great regret of every one, and particularly to that of fair guests from Los Angeles, the much-condemned swell kept the admiral himself from being present.

"The old man isn't as spry as some of us youngsters," remarked the bubbling middy. "I had quite a job making it myself, and the admiral wouldn't tackle it. You don't blame him, do you?" he asked, ingenuously.

Nobody could, not even the management of the hotel, which gave the ball. Most of the senior officers of the four battleships seemed to share the opinion of their chief as to the inadvisability of coming ashore. Lieutenant-Commander Henry A. Pearson of the Illinois being the only one above the rank of lieutenant who braved the trip ashore for the sake of the parting dance. The ensigns and midshipmen of the four vessels comprising the division were there in good force, however, and as all were dancing men and eager for partners, the ball was a great success.

It was less than a Cinderella affair. None of the midshipmen could do the glass-slipper act. They had to be on board promptly at midnight—Admiral Thomas's orders in this regard being very strict—so the ball ended suddenly at 11:30 o'clock, as far as they were concerned.

THE LAST FAREWELLS.

Promptly at that hour the red-jacketed band of the Kearsarge, which was stationed behind a huge Stars and Stripes on the beautifully-decorated stage at the end of the ballroom, struck up "The Star Spangled Banner." Instantly every officer came to attention and waited till the strains of the national anthem died away. Then the last farewells were said and the visit of the fourth division of the Atlantic fleet at Redondo was at an end.

The hotel guests and the visitors from Los Angeles, Pasadena, Hollywood and other places, who were present in goodly number, cheered the officers good-by; handkerchiefs fluttered from the balconies, and some of the fair partners even accompanied the departing guests to the landing place, where the "ungodly swell" was still swelling. The last sound as the curtain was rung down on Redondo's programme of entertainment was a sweetly feminine cheer.

The ball was delightfully informal. The grand march was dispensed with and officers and partners seemed determined to make the last two fleeting hours the most joyous of all.

BEAUTIFUL DECORATIONS.

Strikingly decorated was the handsome ballroom of the hotel. Of course, the national colors predominated. Flowers and greenery added greatly to the picture, and the walls were deeply draped in yellow, symbolical of golden California. Asparagus plumosus covered the candelabra and drooped gracefully from a score of baskets suspended from the bunting-covered ceiling.

Most noticeable of all the appointments, however, was the huge Old Glory at the far end of the room, the folds of which shimmered like satin rainbows as the softened electric lights shone on them. The brilliant red and blue showed up the more behind the pure white of a bank of immense lilies and the lesser glory of hundreds of marguerites of a size which Southern California alone can produce.

Among the officers present were Lieutenant-Commander H. A. Pearson, Captain of Marines Alexander S. Williams, Robert H. Dunlap, and Randolph C. Berkley; Lieutenants of Marines Robert B. Farquarson and Thomas D. Barber, Lieut. Samuel B. Thomas, Ensigns William L. Friedell, Lucien Miner, Arthur C. Stott, Jr., Louis P. Davis, Gordon W. Haines, John Grady and a score of midshipmen.

THE HOTEL CLERK will be represented in one of his inimitable talks in The Times Magazine to-morrow.

DUC DE CHAUTNES DEAD.

(Continued from First Page.)

from heart weakness, resulted in his death.

"The police commissary, who was called in, rejected the theory of suicide, it being evident what had caused his death. The Duke's face was almost violet when the doctor arrived. It is a matter of public notoriety that for two years past the Duke was in a bad state of health, owing to the morphia habit, and he was obliged to drink vichy water frequently and almost exclusively."

SHONTS FAMILY HAD NO WARNING OF END.

[BY THE ASSOCIATED PRESS—P.M.]

NEW YORK, April 24.—The news of the Duke's death came as a great shock to Mr. Shonts and his family. There had been no previous intimation that he was in other than good health, and the letters from the Duke received recently were happy in their tone, recounting merely the incidents of their trip and of their life in France."

The cablegram to Mr. Shonts gave no details of the Duke's death, not even stating the cause of death. Immediately on its receipt, Mr. Shonts sent a cablegram asking for further information. Mrs. Shonts will leave for Paris tomorrow morning on the steamer St. Louis. It is probable that Mr. Shonts will accompany her.

The death of the Duke comes as a startling sequel to his recent marriage with Miss Shonts.

Besides his residence in the Parie Monceau quarter of Paris, the Duke had a chateau in the department of Sarthe. He was well known for his interest in athletics and all forms of outdoor diversions. He came of an old distinguished family. The Dukedom was established in 1451, and after being title had twice become extinct it was reestablished in 1889 in favor of the late Duke's father, the late Paul D'Albert De Luynes, brother of the late Duke De Luynes, who died when his only son was 2 years old.

The Duke's mother was Princess Sophie Augustinova Galitzin, who was noted for her beauty. She survived her husband only two years. The young Duke and his sister, Therese, now the Duchess D'Uses, who is his senior by two years, had been brought up in the family of their aunt, the Dowager Duchess.

The Duke and Miss Shonts were married in New York, February 16 of this year, at the Shonts home, before hundreds of guests, and the wedding was a brilliant event. The first month after the marriage was spent in the United States, and the couple sailed for the other side on March 17 on board the steamer Teutonic. The Duke inherited a fine patrimony from both his father and his grandmother, along with his titles, but it was generally understood that he expended much of his fortune, and he was said to have been financially embarrassed before his wedding with the American heiress.

LEMUEL QUIGG GOT MONEY.

Grand Jury Testimony Shows Metropolitan's Contribution and Jerome's Eagerness to Aid.

[BY DIRECT WIRE TO THE TIMES.]

NEW YORK, April 24.—[Exclusive Dispatch.] A careful reading of the testimony given before the special grand jury when Anthony N. Brady was before that body as a witness continues to disclose Dist.-Atty. Jerome's readiness to go to the aid of the Metropolitan witnesses whenever it appeared that they were being pushed closely.

As a matter of law, Mr. Jerome was on hand in his official capacity of prosecuting attorney to see whether or not a crime had been committed in connection with the sale by Brady of the Wall and Cortlandt Streets Ferries Company, a paper concern in which Thomas F. Ryan held a half interest. It will be recalled that Mr. Ryan referred to this Wall street enterprise as a clover patch.

From the examination of the minutes today details were learned of the payment by the Metropolitan Street Railway Company of $20,000 to the Republican State Campaign Committee through Lemuel E. Quigg. Mr. Quigg told the grand jury he had received an envelope from Mr. Vreeland, but insisted that he did not know how much it contained. He only learned this when he saw Gov. Odell at the Fifth Avenue Hotel tear open the envelope and draw from it twenty $1000 bills.

The money Mr. Odell, according to Quigg, handed to Reuben Fox, secretary of the committee, and told him to pass it along to Gen. McAlpin, treasurer of the State committee.

The Canadian government has decided not to press this year the insurance bill which was introduced at the opening of the session and which would impose strong restrictions on American life insurance companies which do a large business in Canada. The government desires more time to study the operations of the New York insurance law.

Differential Railway Axle Revolutionizes Railroading.

The Western Engineering Company have in their offices, rooms 301-2-3 H. W. Hellman bldg., a railway car and track built to scale, showing curves and grades on which they are demonstrating a differential axle coupler, which railroad officials and engineers say will revolutionize railroading. The public are invited to witness these demonstrations given daily.

SIXTIETH CONGRESS.

ARGUMENT FOR GREATER NAVY.

Senator Piles Fears War With Japan Imminent.

Thinks Strong Fleet Should Be Kept in Pacific.

Coast at Present Unfortified and Unprotected.

[BY THE ASSOCIATED PRESS—P.M.]

WASHINGTON, April 24.—Arguments in favor of the President's programme for four battleships consumed most of the session of the Senate today.

Senator Piles of Washington opened the debate, declaring the Asiatic situation affecting the Pacific Coast was a menace to that section, as war clouds might quickly rise there over some clash between Americans and the Japanese. He wanted a fleet kept in the Pacific.

Senator Piles based his contention in favor of four ships on the possibilities of war with Japan, saying that the Japanese were irresistibly drawn to our shores by the advantages secured here. He said that the conflict between them and the Americans was likely to arise at any time and, in case of the event, the Japanese might be forced to wage an aggressive war against the United States even though the Japanese leaders were unfavorable to such a course.

If, he declared, war should come, our coast would be found unfortified and unprotected by battleships. Hence, he concluded, the time had not come for war but such measures as would insure security and peace. There should be two fleets, one for the Pacific and the other for the Atlantic coasts.

"If," he said, "we had two fleets, we could wage war on no nation and no nation would wage war on us. So I stand for peace in urging four battleships, and not for war."

Mr. Hale laid before the Senate a statement of battleships and other features of the American navy programme, which he said showed that as large a fleet as is now in the Pacific can be kept there and at the same time there would be ships for a still larger fleet for the Atlantic coast.

Senator Beveridge concluded the debate for the day with a strong appeal to Senators to vote for four battleships. He was constantly engaged in exchange of words with other Senators. He insisted that peace and not war would be promoted by the building up of the navy.

During the latter part of the session, telegrams were delivered to all Senators from a magazine appealing to them for four battleships.

"If the four battleships appropriation be not granted," the telegram stated, "we shall urge the President to veto the navy bill."

Early in the day Senator Bankhead of Alabama spoke in favor of national appropriations for good roads.

The Senate passed a bill appropriating $100,000 for a survey of an inland waterway from Boston to Wilmington.

At 5:55 o'clock the Senate adjourned.

HALE'S ARGUMENT.

Senator Hale opened the debate by submitting a statement of the naval estimate already provided for, which, he said, would permit a fleet as large as that now making its way up the Pacific Coast, and leave a larger fleet for the Atlantic Coast. He said there had been authorized, including the authorization of the pending bill, thirty-one battleships and 5 great many cruisers, many of them as large as battleships.

"I do not think," said Mr. Hale, "that Senators and Representatives have appreciated these facts. We are not compelled to build another great fleet in order to have protection on either coast."

Senator Bacon asked Senator Hale if he had any positive knowledge that the fleet now in the Pacific was to be sent around the world, and Mr. Hale replied that he had no direct and positive information, but from legislation that had been recommended he was sure the fleet was preparing to encircle the globe.

Mr. Hale said that legislation had been recommended as "being suitable ad essential to maintain our rank and dignity in view of the fact that the fleet is to visit Asiatic ports, perhaps Africa, the Mediterranean and European ports."

He said the President, as commander-in-chief, had command of the fleet, and may order it where he will in the absence of law and regulations, but of course, Congress, if it desired, could regulate the control of the fleet.

"I do not," said Hale, "see all the advantages of the cruise seen by the Secretary of the Navy and the President, but I never have taken the view that the sending the fleet around the world is usurpation, and I can see some benefits from it in the way of disciplining the fleet. I think the fleet is going around the world, and I bid it Godspeed, hoping that we shall get out of the experiment without any complications. I do not fear danger, as I do not think the people in any part of the world where this fleet will go will be found hostile to us, and I do not fear the remotest possibility of war between any country and the United States."

PILES'S APPEAL.

An earnest appeal was made by Senator Piles of Washington, in favor of four battleships.

This, he declared, was a measure of peace and not of war. He came from the section of the country that must be the storm center of any conflict in the Pacific Ocean. The people of the Pacific were in favor of four battleships. He sent to the Vice-President's desk a statement of a vote of 142 editors attending a meeting in New York, which he said, showed 126 in favor of four battleships and the President's policy for naval expansion.

While he had never been one of those who feared war, it could not be denied, he said, that there was on the Pacific Coast a peculiar condition, and the time was coming when the people of the country would have to face that condition. The Pacific Coast, he added had by its opportunities, attracted many Asiatics, who had been reared in a different way from the people of the United States. There was a possibility of a clash between these people and those of the Pacific Coast. Under such conditions, he declared, they sometimes resort to arms. That had not occurred in the United States, but it had occurred in British Columbia.

He suggested the possibility that the Japanese government might be compelled by popular clamor to make a declaration of war, even against its will, and if the fleet on that coast should be withdrawn, the people there would, he said, be powerless in the face of any attack, because of the unfortified and undefended conditions existing there. He would vote for four new ships as a peace measure, and would, he said, rather be wrong in voting for four than right in voting for two. He was applauded.

Senator McCreary, in advocating the four battleships amendment, said the nations of the world were increasing their navies, and, unless the United States Navy continued to increase, it would find it was not even a second-class naval power.

Senator Beveridge advocated, with great earnestness, the authorization of four battleships, declaring that such a course would favor peace in the future rather than war. He commented on the idea that war was not possible, saying that, if he believed such a doctrine, he would vote against any navy. He insisted that war sprang up suddenly, while it must be prepared against deliberately.

"What information the Executive has in his possession no man knows," declared Mr. Beveridge, in referring to the President's message in favor of four battleships. An important fact was that in no other message had the President made such a recommendation on his "solemn responsibility."

Mr. Beveridge reminded the Senate that "the President is the greatest peacemaker in the world."

WOOD PULP.

ASK EVIDENCE ON PAPER TRUST.

NEWSPAPER MEN INVITED BY COMMITTEE OF CONGRESS.

Publishers' Association and Associated Press Requested to Give Testimony on Charges That High Price of Paper Is Due to Conspiracy in Restraint of Trade.

[BY THE ASSOCIATED PRESS—A.M.]

WASHINGTON, April 24.—A telegram inviting testimony was sent to Herman Ridder, president, and E. H. Baker, secretary of the American Newspaper Publishers' Association, and Melville E. Stone, general manager of the Associated Press, by Chairman Mann of the special committee of the House appointed by the Speaker to investigate charges that the high price of printing paper is due to a combination or conspiracy in restrain of trade fostered and permitted by the tariff.

The text of the telegram follows:

"Special committee appointed to investigate concerning wood pulp, print paper, etc., will be glad to have you or anybody else representing either the Newspaper Publishers' Association, the Associated Press or others interested in the use of paper, testify before it at the earliest opportunity to the end that it is possible the committee may report back to the House before the adjournment of the present session of Congress.

"The committee especially desires to secure from you facts bearing on the question as to combination or conspiracy of wood pulp and paper manufacturers or dealers in restraint of trade and relating to the effect of the duty on wood pulp and print paper, on the price of paper and the paper industry.

"The committee desires to give full and unbiased consideration to the subject at once. The information upon which you have based your statements must be of great value to us. When can you come?"

Chairman Mann has called a meeting of the special committee for tomorrow at 2 p.m. He assigned to each of the members of the committee some special subject of investigation upon which they have been working since their appointment.

COMMITTEE WILL ATTEND.

[BY THE ASSOCIATED PRESS—A.M.]

NEW YORK, April 24.—A committee, with Medill McCormick of Chicago as chairman, will go to Washington as representatives of the American Newspaper Publishers' Association to urge the passage by the present Congress of legislation putting white paper on the free list.

Decision to appoint such a committee was reached at today's session of the White Paper Committee of the association after a report had been read by John Norris, business manager of the New York Times.

TAFT TO GO TO PANAMA.

Secretary Will Sail April 30 on Diplomatic Mission With Columbia and Isthmian Government.

[BY THE ASSOCIATED PRESS—A.M.]

WASHINGTON, April 24.—As the result of deliberations at the Cabinet session today it was determined that Secretary Taft should go to Panama.

He will sail April 30 from Charleston, S. C., on the cruiser Prairie. A detachment of marines also will be sent on the Prairie. A number of questions between the United States and Panama and between Panama and Colombia will be negotiated during the Secretary's stay on the isthmus.

It is said to be necessary that the concessions the United States obtained from Panama, provided for in a protocol, should be embodied in a permanent treaty. The Secretary will be gone three weeks.

BURNS ON WITNESS STAND.

Detective Testifies for the Government in Hyde-Schneider-Dimond Land Fraud Case.

[BY THE ASSOCIATED PRESS—A.M.]

WASHINGTON, April 24.—Secret Service Agent W. J. Burns, who was actively concerned in the first investigations into the alleged land frauds in California and Oregon, was on the witness stand during most of the day's session in the land fraud trial. Burns told of the reiteration of the confession contained in the Holsinger report by Schneider, and the latter's declaration that practically all the statements contained therein were correct.

The introduction of the testimony of Burns was in support of the ground, which Justice Stafford ruled, must soon be established by the government, that Schneider knew that the school lands obtained by him for Hyde were to be used as a basis of exchange for other lands. By Mr. Burns, the government secured identification of a letter written by Dimond to Hyde, which, it was stated, was placed in evidence in one of the hearings in San Francisco by Mr. Dimond. The letter was read to the jury and referred to the disturbed conditions which obtained in this city, particularly in the land office, after entries in California and Oregon. This was regarded as constituting an important point for the government.

TO GOVERN REGATTAS.

SAFETY IS PROMOTED.

[BY THE ASSOCIATED PRESS—A.M.]

WASHINGTON, April 24.—A bill was passed by the House today which is intended to promote the safety of life on navigable waters during regattas or marine parades.

It invests the Secretary of Commerce and Labor with authority to frame suitable regulations, and empowers the President with the right to transfer such authority upon request to the head of another [illegible]. It was brought out in the [illegible] that such authority would [illegible] the Secretary of the Navy [illegible] review in San Francisco [illegible] month.

Japanese Bazaar
THE YAMATO, Inc.
635 to 637 S. BROADWAY.
We always serve you free with tea and cake in our pretty tea garden.

LATEST PHOTOGRAPH OF TAMMANY LEADER.

Charles F. Murphy,

the "boss" of Tammany Hall, from his latest photograph, taken during the New York State Democratic convention on the day Murphy gave Pat McCarren his quietus.

CIVILIANS HANDICAPPED.

ARMY MAKES RESTRICTIONS.

[BY THE ASSOCIATED PRESS—A.M.]

WASHINGTON, April 24.—Applicant from civil life for appointment as an officer in the army accepted, who is not at least five inches in height.

Also, if such applicant is color-blind for red, green, or violet he is rejected. The minimum height for men is five feet four inches, and there is no restriction as to color of eyes.

The added inch and the other requirements as applied to applicants officers from civil life are the same requisite in army orders issued.

WILL NOT IMPEACH.

HOUSE EXONERATES [illegible].

[BY THE ASSOCIATED PRESS—A.M.]

WASHINGTON, April 24.—Judgment by Congress will not be instituted against Judge Wilson of the United States Court for China, upon whom charges of misconduct were brought by several American citizens residing in Shanghai.

The House Judiciary Committee by unanimous vote adopted a report declaring that facts submitted do not warrant the impeachment have been presented.

SULPHUR INQUIRY POSTPONED.

California Fruit Men Seek Federal Interference for Two More Seasons.

[BY DIRECT WIRE TO THE TIMES.]

WASHINGTON, April 24.—[Exclusive Dispatch.] A decision will be reached by the referee [illegible] ed by President Roosevelt [illegible] will be no investigation of the sulphur in curing [illegible] until a year from next [illegible].

This will mean that the fruit growers and driers [illegible] to continue with their methods without Federal [illegible] for two more seasons.

GOOD NEWS.

[BY THE ASSOCIATED PRESS.]

SAN FRANCISCO, April 24.—The California State Board of Trade received the following telegram from Congressman J. C. [illegible] Washington today:

"Sulphur question will not be up till one year from next fall. Dr. Taylor has gone to Europe this was agreed upon by the Growers will have no [illegible] before any finding is made."

President Arthur R. Briggs of the State Board of Trade sent out the telegram:

"This is very important to the fruit growers of the state and should set at rest [illegible] that has been going around that the curing of fruit by the use of sulphur and the marketing of fruit in the usual manner [illegible] without governmental [illegible]."

St. Paul to Enter [illegible]

MILWAUKEE, April 24.—The Evening News says: The Chicago, Milwaukee and St. Paul Railway Company is preparing to conduct its [illegible] business. The Continental Tunnel Company is being organized within the railway and the new concern will be [illegible] within a few months.

The Secret of Perfect Health
is a Free Movement of the Bowels—once [illegible]
Hunyadi János
The Best Natural Laxative Water
Can always be relied on to relieve
CONSTIPATION and all bowel [illegible]
In full bottles and splits ½ glass on [illegible]

PALACE MARKET Pot Roasts 7c and 8c lb. Beef 8c and 8c lb. [illegible]
Third and Spring Sts., Both Phones [illegible]

We fill mail orders.

Queen Quality

$4 $4

A Very Stylish Model in the New
Copper Brown

shade; made of a light calf stock; flexible walking soles; high Cuban heels; the pattern fits the foot closely at sides and holds firmly at the heel; it will NOT SLIP. Always in the lead to answer Fashion's call—"Queen Quality" shoes have this season established an extraordiary style standard, even for them. At present "novelty" designs are in great demand, and our "Queen Quality" assortment liberally responds. Colonials, Pumps, Garden Ties, Two Buttons Shoes—are all represented.

We Invite Your Inspection

We fill mail orders.

SHOE STORES FOR ALL PEOPLE
C. H. Baker
TWO STORES
451 SOUTH BROADWAY - 239 SOUTH SPRING ST[illegible]

Redondo's Farewell Function for the Battleship Fleet's Officers.
Flashlight photograph of the ball in Hotel Redondo last night, made for The Times by Prince.

LIFE'S SEAMY SIDE.

[illegible]PPEL SHEDS BITTER TEARS.

[illegible]okes Tragic Appeal for the "Examiner" Reporters.

[illegible]o Attempts to Ridicule the City of San Diego.

[illegible]dications That Trial Will Run Into Next Week.

[illegible]Y DIRECT WIRE TO THE TIMES.]

[illegible]AN DIEGO, April 24.—[Exclusive Dispatch.] In the trial of Hayden Talbot, W. G. Huestis and W. R. Beard, Los Angeles Examiner reporters, charged in Magistrate Thorp's court with the burglary of photograph films from the evening of March 16 from the office of H. R. Fitch of this city, the session ended its side of the case, so far as the introduction of evidence was concerned, at 4 o'clock this afternoon.

Immediately upon the conclusion of the prosecution's side, Attorney H. H. [illegible], representing the accused, filed a motion to dismiss the action, and asked time in which to get from the court stenographer a copy of the record upon which to base his argument in support of the motion.

The granting of time for any purpose was vigorously opposed by Dist.-Atty. [illegible] and Utley, his assistant, and [illegible] for the defense thereupon began his address, which was not finished when, at 5:30 o'clock, court adjourned until 9:30 o'clock Saturday morning.

As the defense has yet to conclude its argument and a reply is to follow from the prosecution, it seems probable that the trial will go into the next week.

TELLING TIME BY SUN.

The greater part of the morning session was taken up with H. R. Cox on the witness stand. Cox is the automobile owner from whom W. R. Beard hired a car in which he was driven from the city on the afternoon and night of the day the burglary of the [illegible] studio is alleged to have been committed. Objections and arguments, based on legal technicalities, followed each [illegible] upon one another, first by one side and then the other. The question concerning the exact time of the day [illegible] largely into the controversy, and [illegible] Dist.-Atty. Kirby asked of Harry Appel, who had just made an estimate as to whether the witness wore a watch or not.

"What difference does it make? It could have been by either a clock or a watch. By what other means would you [illegible] time?"

"By the sun," replied Appel. "Why, [illegible] when a boy we had neither a watch nor a clock, and relied entirely on the sun."

"Can you tell time just now by the sun?" asked Kirby.

"Yes, when the sun goes down it's [illegible]."

The question settled beyond any doubt, it was Beard who paid [illegible] of the automobile, but [illegible] cross-examination had [illegible] the car testify that the [illegible] in the form of money passed [illegible] under from behind, and he [illegible] had from the guiding [illegible] to receive the money, and without [illegible] it dropped it into a side [illegible]. A very weak attempt was made by the defense in cross-examining witness to show that Beard, [illegible] the auto, was endeavoring to [illegible] battleship-fleet pictures from [illegible] general manager of a local publication, and cared little about the [illegible] Fitch.

Gabel, a photo engraver, who [illegible] came to San Diego, detailed [illegible] had been accosted by Beard [illegible] battleship fleet pictures, and how [illegible] ought to aid him by going with [illegible] the general manager's home, [illegible] the office of the local publication, [illegible] lastly referring to the Fitch [illegible]. The witness related how he accosted Beard in the automobile, [illegible] Fitch's studio, and, finding it [illegible] went across the street to communicate by telephone with Fitch, but [illegible] success.

[illegible]AD FOR DEFENSE.

[illegible]ard Fellows, 18 years old, a [illegible] school student, but who is employed at the Fitch studio every afternoon, proved a good witness for the defense. He identified the films alleged to have been stolen as the same [illegible] added in developing immediately upon the return of his employer [illegible] Magdalena Bay, where the views of the fleet were obtained. He gave a comprehensive idea of the relative positions of the dark room of the studio [illegible] the other apartments, and of [illegible] visit during the afternoon of [illegible] 16, when he sought to get into the [illegible]ishing-room and was denied admittance.

[illegible] made several attempts to discredit the testimony of the witness by [illegible] a series of long and, as Dist.-Atty. Kirby characterized, meaningless [illegible] questions. The boy, however, held his own well with the lawyer, and [illegible] failed to shatter the evidence to any [illegible] extent.

[illegible]Ada Sheldon, an operator in the [illegible] exchange, who, on the night of March 16, had charge of the long [illegible] lines, was called, but her testimony as to any communications that [illegible] and, as it was agreed that such [illegible] could only be made public by the witness either upon the direction of the telephone company manager, by direction of a higher court, or by [illegible] of which were obtained, [illegible] after 4 o'clock, when Appel began his argument on his motion to dismiss the action. He denounced the [illegible] upon the information as a most [illegible] proceeding, lauding the [illegible] men whose reputations were [illegible] ways had been beyond reproach, particularly eulogized Talbot and [illegible] to both Beard and Huestis [illegible] likely they have never heard [illegible].

[illegible]aking of their innocence. Appel, in a sudden plunge into pathos, [illegible] eyes filled with tears as he related, [illegible], three woodchoppers, while [illegible] honest endeavors to earn a [illegible] had been torn from their families, [illegible] thrust into prison on a [illegible] charge made by a noted [illegible] how the detective had gone [illegible] home disguised, broken bread [illegible] Yes, even knelt in prayer [illegible] God for a blessing," then [illegible] court with forged confes-

[illegible] then referred to the blight [illegible] reputations of the three [illegible] promising young men, who [illegible] torn from all that was near [illegible] them and carried to San [illegible] placed in felons' cells, [illegible] viewed the evidence as he could [illegible] and attempted to show that [illegible] or the theft of the films was [illegible] intimating very strongly, as [illegible] his clenched fist, that some [illegible] not the accused, had trumped [illegible] charge for a purpose.

[illegible] when he spoke derisively of [illegible] His attempt at ridicule of [illegible] and other points in and [illegible] city demonstrated the anti-

such authority upon special ... to the head of another department. It was brought out in the ... that such authority would be given the Secretary of the Navy during ... review in San Francisco Bay ... month.

CIVILIANS HANDICAPPED.

ARMY MAKES RESTRICTIONS.

[BY THE ASSOCIATED PRESS—A.M.]

WASHINGTON, April 24.—So ... cant from civil life for an appointment as an officer in the army ... accepted, who is not at least five ... five inches in height.

Also, if such applicant is color ... for red, green, or violet, he will be rejected. The minimum for ... men is five feet four inches, and ... is no restriction as to color blindness. The added inch and the visual requirements as applied to prospective officers from civil life were not requisite in army orders issued ...

WILL NOT IMPEACH.

HOUSE EXONERATES WILSON.

[BY THE ASSOCIATED PRESS—A.M.]

WASHINGTON, April 24.—[Special Dispatch.] The ... ment by Congress will not be instituted against Judge Wilfley of the United States Court for China, against whom charges of misconduct were brought by several American ... residing in Shanghai.

The House Judiciary Committee ... unanimous vote adopted a report declaring that facts sufficient to warrant the impeachment have not been presented.

SULPHUR INQUIRY POSTPONED.

California Fruit Man Safe from ... eral Interference for Two More Seasons.

[BY DIRECT WIRE TO THE TIMES.]

WASHINGTON, April 24.—[Special Dispatch.] A decision has been reached by the referee board appointed by President Roosevelt that there will be no investigation of the sulphur in curing California fruit until a year from next fall.

This will mean that the California fruit growers and driers will be able to continue with their present methods without Federal interference for two more seasons.

GOOD NEWS.

[BY THE ASSOCIATED PRESS—A.M.]

SAN FRANCISCO, April 24.—The California State Board of Trade received the following telegram from Congressman J. C. Needham at Washington today:

"Sulphur question will not be taken up till one year from next fall. Dr. Taylor has gone to Europe and this was agreed upon before the Growers will have two years before any finding is made."

President Arthur M. Brinn of the State Board of Trade sent ... the telegram:

"This is very important ... to the fruit growers of the State ... should set at rest the ... that has been going on as to ... the curing of fruit by the ... phur and the marketing of ... in the usual manner ... without governmental ...

St. Paul to Enter Equitable.

MILWAUKEE, April ... News says: The Chicago ... and St. Paul Railway Company ... nearing to conduct its ... business. The Continental ... Company is being organized ... within the railway and the ... new concern will be ready ... within a few months.

Perfect Health
... Bowels—once every ...
...i János
...l Laxative Water
... be relied on
...elieve
...N and all bowel troubles.
½ glass on ...
... Pot Roasts 7c and 8c ... Beef 6c and 8c lb., ... ts., Both Phones 416
$4
...the New
...wn
...s; high Cuban heels; ...ly at the heel; it will ... call—"Queen Qual- ...iary style standard, ...n great demand, ...sponds. Colo- ...s—are all rep-
...ulter
... SPRING STREET

LIFE'S SEAMY SIDE.

PEL SHEDS BITTER TEARS.

...e Tragic Appeal for the ...Examiner" Reporters.

Attempts to Ridicule the City of San Diego.

...ions That Trial Will ...n Into Next Week.

[DIRECT WIRE TO THE TIMES.]

...DIEGO, April 24.—[Exclusive ...] In the trial of Hayden Tal- ...G. Huestis and W. R. Beard, ...Angeles Examiner reporters, ...e in Magistrate Thorp's court ...ursday of March 16 from the ...ey of H. R. Fitch of this city, the ...ense ended its side of the case, ...e the introduction of evidence ...ened, at 4 o'clock this aft-

...diately upon the conclusion of ...ecution's side, Attorney H. H. ...representing the accused, filed ...n to dismiss the action, and ...ase in which to get from the ...ecorder a copy of the re- ...h which to base his argument ...rt of the motion.

...ening of time for any purpose ...ently opposed by Dist.-Atty. ...and Utley, his assistant, and ...e for the defense thereupon be- ...address, which was not fin- ...ntil 2:30 o'clock, court ad- ...until 9:30 o'clock Saturday ...

...e defense has yet to conclude ...ment and a reply is to follow ...e prosecution, it seems probable ...e trial will go into the next ...

...LLING TIME BY SUN.

...ajor part of the morning ses- ...was taken up with H. B. Cox on ...witness stand. Cox is the automo- ...ver from whom W. R. Beard ...ar in which he was driven ...city on the afternoon and ...day the burglary of the ...ch is alleged to have been ...objections and arguments, ...legal technicalities, followed ...ne another, first by one ...n the other. The question ...the exact time of the day ...ly into the controversy, ...Dist.-Atty. Kirby asked of ...Appel, who had just made an ...as to whether the witness ...which or not.

...Silence does it make? It ...seen by either a clock or a ...what other means would ...time?"

...," replied Appel. "Why, ...when a boy we had neither ...nor a clock, and relied en- ...sun."

...ll time just now by the ...Kirby.

...the sun goes down it's ...

...tion settled beyond any ...it was Beard who paid ...of the automobile, but ...cross-examination had ...the car testify that the ...the form of money passed ...der from behind, and he ...hand from the guiding ...ave the money, and with- ...it, dropped it into a side ...A very weak attempt was ...the defense, in cross-examin- ...witness to show that Beard, ...the auto, was endeavoring to ...battleship-fleet pictures from ...al manager of a local pub- ...and cared little about the ...Fitch.

...Gabel, a photo engraver, who ...came to San Diego, detailed ...had been accosted by Beard ...to fleet pictures, and how ...to aid him by going with ...general manager's home, ...the office of the local publica- ...lastly referring to the Fitch ...witness related how he ac- ...Beard in the automobile ...studio, and, finding it ...across the street to con- ...by telephone with Fitch, but ...success.

...BAD FOR DEFENSE.

...d Fellows, 18 years old, a ...ol student, but who is em- ...at the Fitch studio every aft- ...proved a good witness for the ...He identified the films al- ...have been stolen as the same ...aided in developing immediate- ...the return of his employer ...Indiana Bay, where the views ...had been obtained. He gave a ...clear idea of the relative po- ...in the dark room of the studio ...other apartments and of ...visit during the afternoon of ...when he sought to get into ...ing-room and was denied ad- ...

...made several attempts to dis- ...testimony of the witness by ...a series of long and, as Dist.- ...characterized, meaningless ...and questions. The boy, how- ...held his own well with the law- ...failed to shatter the evidence ...chief.

...Sheldon, an operator in the ...exchange, who, on the night ...had charge of the long ...which was called, but her tes- ...mony as to any communications was ...cut off, it was agreed that such ...could only be made public ...either upon the direc- ...the telephone company's ...direction of a higher court, ...search warrants were obtained.

...After 4 o'clock when Appel ...his argument on his motion to ...the action. He denounced the ...that the information as a most ...proceeding, lauding the re- ...and characterizing them as ...men whose reputations were ...had been beyond reproach. ...counsel eulogized Talbot and ...Gabel as both Beard and Huestis ...lately they have never heard ...

...speaking of their innocence, Ap- ...a sudden plunge into pathos, ...eyes filled with tears as he re- ...that at some place not far from ...these three woodchoppers, while ...making endeavors to earn a ...livelihood torn from their fami- ...lies, were thrust into prison on a ...criminal charge made by a noted ...detective who had gone ...there disguised, broken bread ...with them, even knelt in prayer ...for a blessing," then, ...assert with forged confes- ...

...Appel referred to the blight ...reputations of the three ...young men, who ...away from all that was near ...and dear to them and carried to San ...Diego in felons' cells, ...and the evidence as he could ...and attempted to show that ...the theft of the films was ...nothing very strongly, as ...he described that, that some ...of the accused, had trumped ...up for a purpose, ...was no good among his ...and spoke derisively of ...his attempt at ridicule of ...and other points in and ...demonstrated the ani-

NEGLECTED COLDS.

GOOD ADVICE TO WISE WOMEN AND PRUDENT MEN.

"Don't trifle with a cold," is good advice for prudent men and women. It may be vital in the case of a child. Proper food, good ventilation, and dry, warm clothing are the proper safeguards against colds. If they are maintained through the changeable weather of Autumn, Winter and Spring the chances of a surprise from ordinary colds will be slight. But the ordinary light cold will become severe if neglected, and a well-established, ripe cold, is to the germ of diphtheria what honey is to the bee. The greatest menace to child-life is the neglected cold. Whether it is a child or adult, the cold, slight or severe, the very best treatment that can be adopted is to give Chamberlain's Cough Remedy. It is safe and sure. The great popularity and immense sale of this medicine have been attained by its remarkable cures of this ailment. A cold never results in pneumonia when Chamberlain's Cough Remedy is given.

S. Nordlinger & Sons
Jewelers. Established in 1859
323 So. Spring St.

Ex. 315—PHONES—Ex. 315
DIAMOND COAL CO.
235 WEST THIRD STREET

mus which prompted the reference to the city.

His argument was a failure in the attempt to show that the Examiner and its representatives, according to the evidence, were not responsible for the films being taken to Los Angeles and without the knowledge and consent of the owner.

He will resume his address in the morning, to be followed by Dist.-Atty. Kirby.

NOTED BANDITS HANGED.

Philippine Fanatic Leaders, Who Have Caused Great Trouble in Islands, Are Executed.

[BY THE ASSOCIATED PRESS—A.M.]

MANILA, April 24.—Cyriano Omongo, alias Tiduedue, and Afroniano Fernandez, noted bandits and fanatical leaders, were privately hanged in Bilibid Prison today.

Omongo practically started the Pulajanes movement in Samar. Fernandez participated in the attack of Leyte and aided in the killing of four policemen and the burning of the municipal buildings.

Faustino Ables, founder of the famous Dios-Dios movement, and Esperidon Rita, his principal lieutenant, were to have been hanged, but in response to a petition of a military judge and constabulary commander, Gov.-Gen. Smith granted them a reprieve for one month.

ORDERED TO BURN AND KILL.

Trial of Member of Fanatical Sect of Dreamers Reveals Horrible Plot Against Unbelievers.

[BY THE ASSOCIATED PRESS—A.M.]

MEDICINE HAT (Man.) April 24.—In the trial here yesterday of one of the members of the Dreamers' sect, charged with burning houses of unbelievers, startling evidence was given.

Joseph Beitz of Irving, Alberta, stated that it was agreed to burn the Baptist and Lutheran churches. It was not the result of a dream, but their creed was to burn and murder.

Letters were received at a meeting from "God Jacob," whose headquarters are at Java, S.D., and whose real name is Jacob Merkel, Sr., giving instructions to kill and murder all unbelievers. The names of several of the leaders were mentioned.

USE TWELVE GALLONS OF OIL.

Plot to Destroy Pattern Shop of Allis-Chalmers Company Fails Because of Explosion.

[BY THE ASSOCIATED PRESS—A.M.]

MILWAUKEE (Wis.) April 24.—A desperate attempt was made early Wednesday morning to destroy the Allis-Chalmers plant at West Allis, or at least to stop its operation for a time.

All that saved the big plant from heavy loss was the automatic sprinkler equipment which extinguished the flames before they gained much headway.

The attack was directed on the pattern shop, the most vital part of the plant.

With patterns destroyed, work would have to come to a standstill until others could be prepared. From this it appears the attempt was the work of men who are well acquainted with the workings of the plant. Those back of the plot had with them a dozen one-gallon cans of gasoline.

From the appearance of the shop, a premature explosion of the oil scared the wreckers away before their preparations were completed.

KILLED BY RIVAL.

EX-SOLDIER'S BODY FOUND.

[BY THE ASSOCIATED PRESS—A.M.]

SAN FRANCISCO, April 24.—The dead body of Henry Baker, former soldier, with a bullet hole in the chest, was found this morning in the road near a cottage on North First street where last night he had quarreled with his rival, an Italian peddler, known as Colombo.

Baker had been living in another house with Mary McNulty, who, with another woman, was drinking with Colombo when he came to the door and demanded admittance. This was refused, and Colombo seizing a heavy bottle, went out vowing to kill Baker.

Soon afterward the women heard four pistol shots. One of the bullets struck Baker's watch and stopped it at 10:47. Another pierced his body. Colombo has not been found.

CRIME BRIEFS.

Mrs. Martin Gets Delay.

OAKLAND, April 24.—The formal examination of Mrs. Isabella J. Martin on the charge of dynamiting the home of Judge Ogden last year, before Police Judge Smith this morning, was continued at her request until next Monday. She was again remanded to the County Jail as she has not been able to raise the required $50,000 bail.

Girls Attacked by Man.

OAKLAND, April 24.—Anna and Margaret Ruffer, aged 18 and 16, respectively, were attacked by a well-dressed man as they left the train at Melrose last night. Margaret fled for help, while Anna fought with the man, who tried to drag her to the roadside. He fled after choking the girl.

JUMPS TRACK AT FULL SPEED.

Chicago Express, Going Sixty Miles an Hour, Leaves Rails, but Passengers Escape Serious Injury.

[BY THE ASSOCIATED PRESS—A.M.]

HORNELL (N. Y.) April 24.—Running at the rate of sixty miles an hour, Erie train No. 4, known as the Chicago Express, jumped the track directly in front of the station at Canisteo, five miles from this city, this morning.

A broken tire on the engine is believed to have caused the wreck.

The engine and eight cars were derailed, but remained right side up. The passengers were thrown about and many of them were cut and bruised, but none of them was seriously hurt. The engineer and fireman, who stuck to their places, escaped injury.

HAYWOOD IS FIRED.

Western Federation of Miners Drops Man Tried for Murder of Steunenberg.

[BY THE ASSOCIATED PRESS—A.M.]

DENVER, April 24.—Formal announcement was made in today's issue of the Miners' Magazine, the official organ of the Western Federation of Miners, over the signature of C. E. Magoney, first vice-president and acting president of that organization, that the executive board has terminated the services of William D. Haywood as a representative of the federation in the field.

Last December, after Haywood's acquittal at Boise, Idaho, on the charge of complicity in the murder of former Gov. Steunenberg, he was superseded as secretary-treasurer of the federation by Ernest Mills, on order of the executive board.

Since that time he has been employed as a lecturer and organizer for the federation, and has made a tour of the East.

It is intimated that the executive board disapproved of his activity in advocacy of socialistic theories.

SCHOOL FOR CONSULS.

Chicago Wants Congress to Establish Academy for Special Training in That City.

[BY THE ASSOCIATED PRESS—A.M.]

CHICAGO, April 24.—Congress will be asked to establish in Chicago an academy for the education of young men for the consular service of the United States.

This was decided yesterday at a meeting of the Executive Committee of the Industrial Club. This organization will take the initiative in arousing the national government to the importance of organizing such an institution.

The coöperation of the Association of Commerce and the National Business Men's Association has been assured. The Illinois Manufacturers' Association and kindred organizations are expected to aid in the agitation.

Letters will be sent to Secretary of State Root, Senators Cullom and Hopkins and to the Illinois members of the House of Representatives, outlining the purposes of the school, its importance to the export commerce of this country and advancing the claims of Chicago, geographically and otherwise, as the logical location for the school.

EDUCATOR SHOE
Reg. U. S. Pat. Office.

The Educator way: comfort—room for five toes.

The wrong way: discomfort—pinched toes.

LET your child's feet grow under normal conditions. The whole foot question is solved by Educator Shoes. They will make walking the most popular of all exercises—even more healthful—and a greater pleasure.

Sizes—
Infants', 5 to 8 | Boys', 1 to 5
Child's, 8½ to 11 | Girls', 2½ to 6
Misses', 11½ to 2 | Women's, 2½ to 7
Men's, 6 to 11

Made in Dull Calf, Patent Colt, and Kid.

None genuine unless stamped Educator on sole.

Made by R. & H., "world shoemakers for the whole family," Boston, Mass.

Bullock's
Broadway at Seventh

4000 Yards Ribbon
Highest Grade Weaves Values Up to 45c 25c
50c Coat Sets, 35c. Aisle 2.

Headquarters for Silks and Dress Goods.
Both Phones Exchange 332
The Broadway Department Store
Broadway, Cor. 4th., Los Angeles. Arthur Letts.

Sample Sale
Children's White Lawn Dresses $1.00
$2.48 to $3.48 Values.
Third Floor.

A PARTING SALUTE TO OUR NAVY--THREE CHEERS!

New Shipment Merry Widow Black Sailors To Sell at 87c
Hats that most stores feature at $1.95. An express shipment in time for Saturday. These are made of fancy Jap braid, in black. Come early for best selection—87c.

$1.25 Flowers For Millinery 69c
A big lot of fine silk and messaline poppies; three in a bunch, in all the desirable shades; regular values $1.25. Second floor, 69c.

IS-Soap Free
With 25c Purchases
To further introduce this celebrated liquid soap, unequaled for shampooing, we will give free with each 25c purchase at the drug section a 25c bottle of this preparation. Only one to a customer, as long as quantity lasts.

5c SPONGES, LARGE SIZE 2 FOR 5c
1½ LBS. CASTILE SOAP FOR 12 1-2c
HAIR BRUSHES 50c VALUES 25c
Ebony, rosewood and walnut backs; black and white bristles.
25c to 75c PUFFS FOR 14c
Wool and swandowns puffs. Just 158 in this lot; all sizes; worth 25c, 35c, 50c and 75c. As long as they last Saturday, 14c each.
25c AND 25c SAMPLE TOOTH BRUSHES 12c
5c CHAMOIS GOOD QUALITY, 2 FOR 5c
PEROXIDE, 25c SIZE AT 10c

Sale Muslin Skirts
$1.50 AND $2 ONES 95c
35c AND 50c MUSLIN CHEMISE 25c
Third floor for these.

100 Plain and Novelty Skirts That Readily Sell at $3.50 . . . . $1.95
Priced for a Saturday Flyer
Plain and novelty skirts, pleated and trimmed with straps and folds to match. Skirts that are well made and finished, and well worth $3.50. As long as the hundred of them last pay $1.95 each, Saturday. Second floor.

White Princess Dresses Splendid Values at $4.00..... $2.45
Just a small quantity of dainty white lingerie, white dresses in Princess styles, with short sleeves, tucked, edged with lace; skirt and waist trimmed with val. insertion. Made with deep flounce. You couldn't begin to buy these dresses under $4.00 regularly. We are able to quote this special price by combining lucky trade circumstances. As long as they last Saturday, each $2.45.

Yes, and a tiger. Here's hoping they'll be back again. We want them with us always.

A never-to-be-forgotten week is drawing to a close. It's been a wonderful occasion. A fitting time for a celebration. We are making it a profit-sharing time, and Saturday will be the crowning day. Shop with the crowds—take advantage of the price opportunities that prevail. Just a hint of the good things you can expect in this "ad." Others fully as important displayed, but not advertised.

Art Linens
A Saturday Sale $1.50 and $2.00 Val.... 98c
Center pieces, tray cloths, table scarfs.
Third Floor.

50 Doz. White Waists
Big 75c Values At 39c
Better waists than you've ever bought at such a ridiculous price; 50 dozen of them, as long as the quantity lasts; embroidered and pleated fronts; bright, new designs.
Also some colored lawn waists. We've named this price to create a stir in the waist section Saturday. 75c is a conservative value; some stores would ask more than that in the regular way. Better be here when the doors open to share in this.

Sale Net Waists Just 100 of Them $2.50
They Are Worth $5.00
Ecru net waists, trimmed with val. and cluny lace. They're made with the Mandarin sleeve. Have foundation of mull; numerous patterns to choose from. Waists that ordinarily sell at $5.00. For a big Saturday extra, on the second floor, we priced them, each $2.50. Come early for best selection.

The Passing Show of Waists and Suits
Styles that are here today are gone tomorrow. The new ones take their place. A daily style show. It will pay you to keep in touch with this department every day.

Canceled Orders Responsible For a Most Remarkable Sale Men's Furnishings
A big retailer in the Middle West ordered a shipment of men's furnishings, consisting of men's neckwear, golf shirts, handkerchiefs, underwear and hosiery.
At the last moment the order was canceled, and the manufacturer, with the goods made up ready for shipment, accepted a spot cash price that enables us to present some of the most remarkable bargains in many months.

MEN'S NECKWEAR WORTH 10c AND 12½c 3c
FINE GOLF SHIRTS VALUES UP TO $1 ..... 55c
MEN'S 50c BALBRIGGAN SUMMER UNDERWEAR 25c
MEN'S 25c FANCY SOCKS 12½c
25c FOUR-IN-HANDS 12½c
MEN'S SOCKS WORTH 10c AND 12½c 7½c
MEN'S GOLF SHIRTS A GREAT GATHERING 25c

Women's Golden Brown Oxfords Regular $3.00 Lines $2.48
Three-hole blucherette ribbon tie styles and leather bow pumps; very newest dark, rich shades in golden brown; plain toes; all sizes and widths; $3.00 regularly. Saturday's special, $2.48.

Women's $2.50 and $3.00 Strap Slippers $1.69
Fancy ones for evening or dress wear; plain leathers and patent kid; Louis XV. or Cuban heel; actually worth $2.50 and $3.00. Saturday, aisle 8, $1.69.

Shinola Polish From 8 to 12 ..... 5c Box
A polish that requires no water; always ready; regular price 10c. On sale from 8 to 12, as long as quantity lasts, one box to a customer, 5c each.

Misses' and Children's $1 and $1.25 White Oxfords 85c

EASTERN EXCURSIONS

HAVE YOU CALLED
At 601 So. Spring Street or First St., Station, to see about those excursions to
CHICAGO AND RETURN $72.50
New York $108.50 Boston $109.50
St. Louis $67.50
And many other points at one way fare for round trip, on sale
April 29 and 30
Similar excursions during May, June, July and August. Return limit 90 days or longer.
You will be pleased with the excellent service of the popular Salt Lake Route.

SALT LAKE ROUTE

LATEST SPORTS, LOCAL AND TELEGRAPHIC.

MOTORING.

ITALY'S COLORS TO THE FRONT.

Strang Wins Great Road Race in Isotta.

Briarcliffe Contest Enthuses Many Thousands.

Few Accidents to Mar Day of Motor Sport.

[BY THE ASSOCIATED PRESS—P.M.]

BRIARCLIFFE (N. Y.) April 24.—Louis Strang, in a fifty-horse-power Isotta-Fraschini car wo nthe 259-mile automobile race over the Briarcliff course today. Cedrino, in a Fiat car was second, and Guy Vaughan in a thirty-horse-power Stearns was third.

Herbert Lyttle and Paul Sartori, the only racers to finish officially the long journey, finished respectively in fourth and fifth positions. Lyttle drove a fifty-horse-power Apperson and Sartori a forty-horse-power Bianchi. Three other cars of the twenty-two which started would have been able to complete the journey but the race was officially declared off as soon as the fifth car had crossed the finish line, to avoid any possible accident to the spectators who overflowed the course.

The time made by the racers was comparatively slow, and to this fact is probably due the absence of serious accidents. There were numerous minor mishaps resulting in the withdrawal of several cars from the contest, but in no case was any one seriously hurt. The course has been recognized as one of the most dangerous ever selected for a speed contest between high-power machines and the drivers exercised unusual precautions.

Strang took the lead early in the day and at no time was his position in danger.

The position and time of the five leading cars follow:

Strang (Isotta,) first; elapsed time, 5:14:13 1-5.

Cedrino (Fiat,) second; elapsed time, 5:21:06 2-5.

Vaughan (Stearns,) third; elapsed time, 5:28:29 2-5.

Lyttle (Apperson,) fourth, elapsed time, 5:29:15 2-5.

Sartori (Bianchi,) fifth, elapsed time, 5:58:45 2-5.

Twenty-two automobiles of the finest American and foreign types started at dawn today in a 259-mile race over one of the most hazardous courses ever chosen for a motor car speed contest. For just a little over thirty-two miles the course winds through picturesque country in northern Winchester county, about every turn of the course is a dangerous spot and there had been many predictions of serious accidents before the race was run. The danger of the course and the possibility of serious mishaps had added tremendously to the interest usual in contests of this kind and long before the hour scheduled for the start, the course was lined with automobiles filled with spectators. As early as 3 o'clock this morning it was estimated that not less than 11,000 automobiles were packing the course. Thousands of persons crowd the vantage points and when the first racer was sent away he entered a course lined with humanity on either side from end to end.

The start had been scheduled for 4:25 o'clock, but it was forty minutes later before preparations for the beginning of the race had been completed.

At exactly 5:07 the starter's pistol rang out and the Bianchi with Sartori at the wheel, shot across the line and started away on the long journey. The other cars followed at intervals of one minute without the slightest untoward incident to mar the start.

The veteran Barney Oldfield who braved the fate associated with the No. 13, by driving a Stearns, carrying these figures, was given a rousing cheer when he stood at the starting line waiting for the signal. He accepted the greeting with confidence and sent a grateful look to the shouting thousands as he sped across the line.

It became apparent within a very few moments after the start that despite predictions to the contrary, tremendously high speed was to be made over at least some portions of the course. Forty-two minutes had been reported as the best time over the thirty-two-mile course in the trials and many believed that no better time than this could be expected during the race. At 5:24 o'clock, seventeen minutes after the first car had left the starting point, however, word came from Armonk that four cars had passed that place, seventeen miles away, one of these four cars had only been thirteen minutes on the road, another fourteen and a third fifteen and another seventeen minutes. That the drivers found it impossible to maintain this great speed over the entire length of the crooked, hilly course became apparent before the end of the first round.

Strang in the Isotta, the first to complete the circuit, crossed the line in 39m. 42s. He was leading Lyttle only by a few seconds, but he maintained his advantage through the second round, which he completed in 38m. 23s., with a lead of two minutes twenty-four seconds over Lyttle and also was in the lead at the end of the third round, which was made in 39m. 18s. Aside from the leaders, the other contestants held to their positions fairly well.

Watson in a Simplex was the first man to come to grief. His machine collided with a post at Eastview and was badly disabled and it was three hours after the start before he had made repairs and finished the first round.

Some of the difficulties with which the drivers had to contend became more and more apparent as the race progressed. Between Pine Bridge and Mount Kisco there were four turns which tried the nerves of the drivers, but in the early stages of the race car after car was sent around without a mishap. At the second turn from Pine Bridge and about a mile from the place there is a hilly spot in the road and the cars have to be sent at top speed to surmount it.

There is a rise of about ten feet, and the cars strike the top at such speed that they shoot into the air and come down on the ground again with a thump. Between Pine Bridge and Mount Kisco the road is so narrow that there is room for only one automobile, and no car can pass another.

Strang maintained his place at the head of the line until after the end of the fourth round, when half the distance had been covered. At that time he had a lead of 21 seconds in elapsed time over his nearest competitor. Up to this point the leader had averaged almost forty-six miles an hour. Strang held his lead through the fifth lap, which he completed in 38 minutes 38 seconds, with a total official elapsed time for the distance of 2 hours 34 minutes 40 seconds. Lyttle, Cedrine and Vaughan had not been able to hold the pace in this round, and Poole, in another Isotta, had swept up into second position.

The finish of the fourth round furnished one of the prettiest sprints of the race up to that point. As the cars swung around the sharp curve about the judges' stand, Barney Oldfield and Hilliard, in a Hol-tan were fighting it out side by side, the sides of their cars separated only by a few inches. Almost in front of the judges' stand Oldfield forged to the front and in an instant flashed away ahead of Hilliard.

While the leading cars were in the fifth round word came to the judges' stand that Murphy had met with an accident in the stretch of road between Valhalla and Eastview. One of his front wheels collapsed and he and his mechanician were thrown out. Fortunately, neither man was injured, but as Murphy had no spare wheel with him, the car was shoved into a place of safety at the side of the road and was officially declared out of the race.

The Allen-Kingston, with De Palma driving, also went out of the race in the fifth round. It was ditched, after passing Armonk, and so badly damaged that it could not continue. In the meantime, Strang had clung to the leading position which he gained in the first round. He finished the sixth circuit with a total elapsed time of three hours 55 minutes and four seconds.

At that time, Cedrino had moved up in to second place, and Lyttle was in third position. Strang made the seventh lap in 38 minutes 43 seconds, and started away on the final leg of the journey at 10:53:47, with a margin which seemed to insure his winning, provided his good luck continued.

Cedrino made the best time of the race on the seventh lap—37 minutes 16 seconds. He started the last circuit at 11:02:02. Lyttle got away on the last round at 11:06:36.

As the race proceeded, the crowds along the course, and particularly at the finish, gave the special policemen much trouble in their efforts to keep the course clear. Near the judges' stand, where there is a dangerous curve, the crowd constantly pressed forward into the stretch, and it was only with the greatest difficulty that a clear space was maintained for the cars, which skidded around the curve at express train speed.

Strang finished in the lead and won the race at 11:44, making his official elapsed time for the full distance 5 hours, 14 minutes and 13 1-5 seconds. Cedrino made a valiant effort in the final round to cut down Strang's big lead, but without success. He was second, completing the last lap at 11:49:05 2-5, with a total elapsed time of 5 hours, 21 minutes and 5 2-5 seconds.

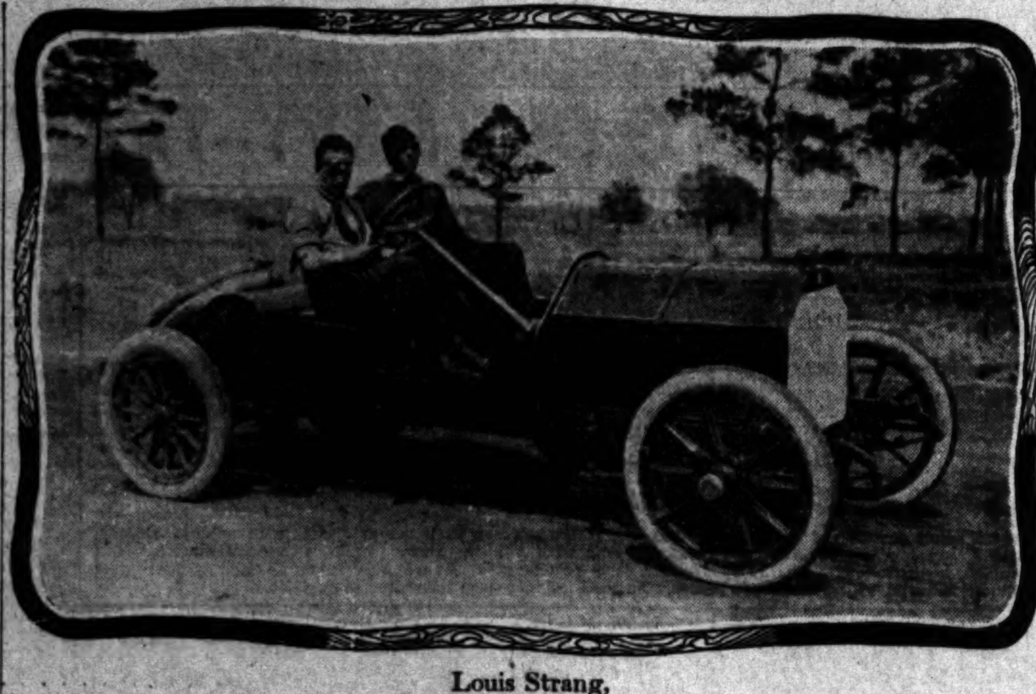

Louis Strang,

in the Isotta-Fraschini car, which he drove to victory yesterday in the Briarcliff race, the second great road event of the automobile year.

Gardner not Acclimated.

Eddie Keevin, who handled Jimmy Gardner against Sullivan Friday night, thinks that some persons are rather hasty in their judgment regarding Gardner's performance, and that the latter, if given ample time to get acclimated, would have changed the order of things considerably. Keevin asserts that, barring Joe Gans, Gardner landed cleaner and oftener to Sullivan's head and jaw last Thursday night than any other man who ever fought the old baldheaded boxer at weight. Keevin claims that for this reason alone the Lowell boy should have been given much more credit for his work than has been accorded him.

Results at Aqueduct.

AQUEDUCT, April 24.—Results:

Mile: Samuel H. Harris won, Seal second, Master of Craft third; time 1:40 2-5.

Four and one-half furlongs: Siskin won, Warden second, Sight third; time 0:55.

Six furlongs: James B. Brady won, Hyperion II second, Fleming, third; time 1:13 2-5.

Mile: Zienap won, Berkeley second, Pequessing third; time 1:40 1-5.

Six furlongs: Black Sheep won, Harcourt second, Feknows third; time 1:14 1-5.

Five and one-half furlongs: Robert H. Coper won, Trouble second, Montauk third; time 1:20 2-5.

Cow Routs a Sheriff.

Deputy Sheriff McMillan of Saginaw, Mich., went out to Lakefield to attach a number of cattle in a lawsuit. There was a big red cow in the bunch, however, which objected to being driven off on the authority of a court order, and she resisted the officer.

The deputy's helpers endeavored to head her off as she tried to get away, and McMillan planted himself in her path, determined to show his bravery. Bossie lowered her head just as she got in front of the officer, and in the twinkling of an eye, before he knew what had happened, picked McMillan up on her horns and tossed him clear over a rural mail box at the side of the road.

McMillan landed in a ditch with a soft bottom and was not seriously hurt, though his companions say he turned a complete somersault. When he got on his feet the deputy said:

"Boys, I'm going to take this critter back and attach the two we had exempted in her place," which he did.

Nature Takes a Hand.

The Blade's Marion, O., correspondent furnishes the following pastoral-political item of news:

"Two months ago twin calves of the male gender were born on the farm of John Brundige, south of Waldo. The calves are Herefords. Remembering Bryan's famous heifer, Brundige called one Bill Bryan and the other Bill Taft. Brundige claims the one he named Bill Taft has grown fat and sleek and bids fair to be a fine steer. The calf named after the Nebraskan, however, is not a prize winner. All it does, Brundige says, is to stand at the barnyard and bawl."

Thus, even nature calls lustily for Bill Taft of Ohio.—[Toledo Blade.

ANNUAL REGATTA.

UNIVERSITY CREWS ARE IN FINE FORM.

[BY DIRECT WIRE TO THE TIMES.]

UNIVERSITY OF CALIFORNIA, April 24.—[Exclusive Dispatch.] The University of California and the Stanford University crews will contest in their annual regatta, tomorrow morning, on Richardson's Bay. Reports from the two training camps say that both crews are in the best of condition. In addition to the 'varsity race, the freshmen crews will meet.

The California 'varsity crew has been at Sausalito two days. The trip was taken in order that the men might familiarize themselves with the course and also that they may be free from the excitement of the campus. The freshman eight went over Thursday evening.

Coach Garnett has put the California crew through a strenuous week, and gave his last instruction on Thursday to the 'varsity and today to the freshmen. Both crews are in excellent physical condition, the 'varsity being as near perfect as it is possible for eight men to get. The freshmen are not quite so well conditioned for they have not had the benefit of the training table, but they are strong enough to withstand any pace that their race may develop.

The 'varsity weighed in yesterday after the last of the early morning exercises, and an average weight of 172¾ pounds was developed. The freshmen averaged 170⅝ pounds. The average height of the 'varsity is 6ft. ½in., and of the freshmen, 5ft. 11⅛in.

The last row on the estuary was taken Wednesday night, and at its completion Coach Garnett and 'Varsity Capt. Witter expressed themselves as very well pleased with the work of the men and of the form they showed. Owing to the lack of a coaching launch it has been impossible for the coach to put the finishing touches to the body work and swing, so that perfection in form might be reached, but otherwise the work of the men seems to be of the finest. The blade work is particularly good and many eastern rowing men who have seen the crew at practice say that the form is equal to the best eastern standards.

Garnett has taught a stroke with a quick hard catch, and a fast recovery, which gradually slows down until just before the catch. He has been exceedingly particular that the men do not rush their slides and that their backs be as straight as arrows. The comparison of the California form and that of Stanford will be made with interest, for, according to all reports, Turner has done away with much of the old single scull stroke that Dan Murphy taught, and has been teaching a modification of it, approaching somewhat closer the California stroke. Aside from the catch, the California stroke is very similar to that taught at Cornell by Courtney.

A feeling of confidence prevails on the campus that the crew will defeat the Stanford eight by at least two lengths. Capt. Witter and Coach Garnett while not over-confident of the result say, that if Stanford wins it will be because she has an exceptional crew in the 'varsity boat. The freshman race will be closer, but the general feeling is that California will win that event also.

Schroeder and Ball of Los Angeles are the only Southern Californians in the 'varsity boat, while Bowen of Los Angeles, Cope of Santa Ana, and Kelly of San Diego are in the freshman shell. Witter, Ball and F. Ashley are the only veterans on the 'varsity, Robertson, Ashley and Dignan were three of the 1910 intercollegiate freshman four, while the other men have rowed on inter-class crews.

CALIFORNIA UNIVERSITY CREW.

	Position.	Weight, Lbs.	Height, Ft.	In.
Dignan, class 1910....	No. 1	169	6	
Ball, class 1908	No. 2	172	6	
Schroeder, class 1910.	No. 3	175	6	
F. Ashley, class 1908.	No. 4	171	6	
H. Ashley, class 1910.	No. 5	180	6	½
Robertson, class 1910.	No. 6	178	6	½
Davidson, class 1909.	No. 7	170	6	2
Capt. Witter, class 1909	Stroke	170	6	½
Average		172¾	6	½
McSpadden, class 1910	Coxswain	110	5	5

CALIFORNIA FRESHMAN CREW.

	Position.	Weight, Lbs.	Height, Ft.	In.
Dias	No. 1	166	5	10
Randall	No. 2	178	5	10
Capt. Jackson	No. 3	168	6	
Jensen	No. 4	174	6	
Hardy	No. 5	181	6	2
Bowen	No. 6	176	6	
Cope	No. 7	169	6	
Langstroth	Stroke	158	5	10
Average		170⅝	5	11⅛
Kelly	Coxswain	112	5	5

STANFORD TO FORM. EXPECT HARD CONTEST.

[BY DIRECT WIRE TO THE TIMES.]

STANFORD UNIVERSITY, April 24.—[Exclusive Dispatch.] The Stanford crew trained hard and is ready for the hardest kind of a pull when it rows against California over the course on Richardson's Bay. The actual selection of the doubtful positions was made after thorough tryouts in the pair-oared shell the last week, where the comparative strength of the different oarsmen has been tested under the eye of Coach Turner.

After the suspension of Capt. L. R. Guy of Redlands, the question of selecting a stroke for the 'varsity crew caused no little trouble, but during the last two weeks Patrick has been filling the position to the eminent satisfaction of both coach and crew. He pulls a strong oar and is an easy man to follow. The competition between Benson and Robinson for No. 2 has been close, but the superior strength and splendid form of the southern oarsman, although a new man in the squad, won him the coveted position and his 'varsity letter. C. H. Wondries of Los Angeles is perhaps the strongest man on the crew and at No. 6 will be a great aid to Patrick, as he, too, has had considerable experience at stroke. The crews are as follows:

Stroke, H. B. Patrick, Visalia; No. 7, M. Y. Malone, Hanford; No. 6, C. H. Wondries, Los Angeles; No. 5, A. N. Cole, Du Bois, Pa.; No. 4, H. Hatch, Paso Robles; No. 3, C. H. Vose, Los Angeles; No. 2, C. H. Benson, Redlands; bow, R. H. Reynolds, Pasadena; coxswain, F. W. Turner, Alameda; substitute, P. A. Robinson, Benicia.

The freshman eight is:

Stroke, K. Chamberlain, Los Angeles; No. 7, N. M. Day, San Francisco; No. 6, K. Dole, Riverside; No. 5, J. A. Killian, Los Angeles; No. 4, C. Smith, Elle, Can.; No. 3, W. C. Tittle, Guinda; No. 2, J. A. Visel, Santa Ana; bow, J. H. Leeds, San Diego; coxswain, F. L. Guerena, Sonora; substitute, F. V. Acker, San Francisco.

CLOSE CONTEST.

U. S. C. DEFEATS KEARSARGE.

The baseball nine of the battleship Kearsarge was defeated by the ball tossers of U. S. C. at Bovard Field yesterday afternoon by the score of 4 to 1. Bridwell was too strong for the seamen batters, allowing but two scattered hits. A large crowd of students greeted the navy visitors and cheered every good play impartially. This afternoon the 'Varsity nine will cross bats with the Law School nine in their second contest.

U.S.C.

	A.B.	R.	B.H.	S.B.	P.O.	A.	E.
Shute, 2b	4	0	1	0	2	3	2
Bridwell, p	4	1	2	1	0	13	0
Burck, c	4	1	2	0	9	2	0
Cooney, 1b	3	1	0	0	12	0	0
Richardson, cf	4	1	1	1	1	0	0
Gates, lf	3	0	0	0	0	0	0
Hall, rf	4	0	2	0	2	2	0
Wirsching, 3b	3	0	1	1	1	1	0
Crossman, ss	3	0	0	0	0	2	1
Totals	32	4	9	3	27	23	3

KEARSARGE.

	A.B.	R.	B.H.	S.B.	P.O.	A.	E.
Flanagan, ss	3	0	0	0	3	1	1
Winterhalter, 1b	4	0	0	0	8	0	2
Adams, 2b	4	0	1	0	0	2	0
Egan, c	3	0	0	0	5	2	0
McGuinn, 3b	4	0	0	0	5	1	0
Rittenhaus, rf	4	0	0	0	1	0	0
Malone, cf	3	0	1	0	1	0	0
Pitman, lf	3	1	0	0	0	0	1
Dodsworth, p	2	0	0	0	1	9	1
Totals	30	1	2	0	24	15	5

SCORE BY INNINGS.

	1	2	3	4	5	6	7	8	9	R.	H.	E.
U.S.C.	1	0	0	0	0	2	0	1	x—4		9	3
Base hits	2	0	1	0	1	2	1	2	0			
Kearsarge	0	0	0	0	0	0	0	1	0—1		2	5
Base hits	0	0	1	0	0	0	0	1	0			

SUMMARY.

Base hits—Off Dodsworth, 9; off Bridwell, 2. Struck out—By Dodsworth, 6; by Bridwell, 9. Sacrifice hits—Cooney, Gates, Flanagan, Egan. Umpire—Adkinson. Time of game—1 hour 40 minutes.

HORTON ELECTED CAPTAIN.

Versatile Ukiah Athlete Will Lead Stanford Track Team Next Season.

[BY DIRECT WIRE TO THE TIMES.]

STANFORD UNIVERSITY, April 24.—[Exclusive Dispatch.] H. L. Horton of Ukiah has been elected captain of the 'varsity track team for the season of 1909.

Horton is one of the strongest men that ever represented Stanford and is a very versatile athlete. With Johns of California he holds the intercollegiate record of 25.2 in the low hurdles, and is credited with 16 flat in the 120-yard hurdles.

He is, outside of Ralph Rose, the world champion, the best shot putter on the Coast, having tossed the shot 44ft. 5in. in competition. He has also done 118 feet in the hammer.

Horton has also been prominent in football, playing tackle on the famous 1905 'varsity which defeated California 12 to 5, and also in the 1904 freshman team, which won, 6 to 5.

He has been chosen vice-president of the associated students for next year and is a member of the Skull and Snakes Honor Society. He registers in civil engineering.

Lexington Card.

LEXINGTON (Ky.) April 24.—Results:

Four furlongs: Direct won, Transfer second, Cassowary third; time 0:50 1-5.

Six furlongs: Hasty Agnes won, Whiskbroom second, Lazour third; time 1:13.

Five and one-half furlongs; Natasha won, Lizzie McLean second, Anna Scott third; time 1:11 1-5.

Mile: Ed Kane won, Rustie second, Bill Herren third; time 1:47.

Four furlongs: Inia won, Miss Hapsburg second, Guard Aleen third; time 0:51 3-5.

One and one-sixteenth miles: Quagga won, Mortiboy second, Plantland third; time 1:52 2-5.

TARGET WORK.

NAVY OFFICERS DEFEAT GUARDS

Fleet Marksmen Shoot High Score on Ranges.

Members of National Team Winners Compete.

Local Men Fall Down on the Longer Distances.

A picked rifle team from the officers of the Atlantic fleet defeated a picked team from the Seventh Regiment, N. G.C., in a target match with Krag rifles at the State range near Eastlake Park, yesterday, 271 points. The total scores were: Navy, 1886; Guards, 1615—out of a possible 2400.

The Guards were beaten at each of the four events, the first being 200 yards offhand at United States target "A," 501 to 460—lead 41; second event, 600 yards prone, target "B," 445 to 395—lead increased by 50; third event, 800 yards prone, target "C," 431 to 320—lead increased by 111; fourth event, 200 yards, rapid fire, target "D," 509 to 439—lead increased by 70; total lead, 271 points.

Two elements contributed to this result, the superior and consistent shooting throughout of the naval experts and the unexpected collapse of Kellogg and Kunkel of the local team at the 800 yards range. At this distance the two men made but four each out of a possible 50. Both are capable of, and have usually achieved, fine records. Their failure was simply an incident which sometimes occurs in contests of skill, and may be accounted for by poor sighting of the guns at that distance, or other reasons.

Midshipman Lewis made the highest individual total of the day, 171, and seven of the naval officers equaled or exceeded the leading score of the Guards made by Private Umsted—160.

The Guards consider it no disgrace to be led in shooting by a team selected from the battleship fleet, especially strong by reason of the inclusion of nearly half the membership of the winning team of forty-eight competitors in the national matches of 1907. In fact, they consider themselves largely gainers through the match, and are more ready than ever to man the firing line against any military competition.

The local men speak in the strongest terms of the thoroughly sportsmanlike conduct of the sailormen, and cite various instances of waivers of technicalities by the naval team captain, Ensign Doherty, and his insistence upon the removal of all doubts which might have militated against the Guards.

Among the visitors were Lieutenant-Commander McLean of the flagship Connecticut; Brig.-Gen. Wankowski of N.G.C., Col. Smith of Iowa, and several local officers. Luncheon was served by the Guards on decorated tables, and good fellowship ruled everywhere.

Scores by totals are as follows:

Naval Team.	
Midshipman Lewis, Alabama......	171
Midshipman Thompson, Minnesota	169
Midshipman Allen, Minnesota....	164
Ensign Doherty, Kentucky, team captain	163
Midshipman Kelvan, Alabama....	160
Midshipman Amran, Minnesota....	156
Midshipman Hill, Minnesota......	150
Midshipman Woodward, Kentucky	160
Midshipman Vosler, Louisiana....	148
Midshipman Giffen, Virginia......	160
Midshipman Stover, Kearsarge....	147
Midshipman Osborne, Rhode Isl...	138
	1886
N.G.C. Team.	
Private Umstead, Los Angeles....	160
Lieut. Sellenger, Anaheim.......	158
Lieut. Demmitt, Los Angeles.....	155
Lieut. Lehr, Redlands...........	153
Lieut. Higgins, Riverside........	149
Private Decius, Los Angeles.....	143
Lieut. Kellenberger, Anaheim....	130
Lieut. Campbell, Redlands........	129
Sergt. Vail, Riverside...........	128
Corp. Kellogg, Los Angeles.......	116
Sergt. Kunkel, Los Angeles......	97
Lieut. Holden, Los Angeles......	95
	1615

WIN ANOTHER.

REDONDO TEAM BEATEN.

The rifle match at Redondo yesterday resulted in a victory for the sailors' rifle team picked from the battleships Alabama, Illinois, Kearsarge and the Kentucky against the Redondo team of the Southern California Rifles.

The Redondo team was augmented by a few members of the Los Angeles Company of the Rifles, nevertheless the sailors excelled at the 300-yard range, and on the completion of the scores at this range the fleet team totaled 68 points more than the Rifles.

At the 200-yard range offhand shooting the Rifles gained a few points over the sailors, leaving the totals, Redondo team, 1090 points; the sailors, 1152, the sailors winning the match by 62 points.

Midshipman B. B. Taylor, the captain of the sailor team, expressed himself as pleased with the work of his men and with the results of the match. Some of the men of this team were members of the navy team that shot in the national match at Camp Perry, Ohio, last year.

The conditions were much in favor of the sailors, as a high wind was blowing from the ocean and the Krags being equipped with wind-gauge sights were an advantage over the sporting rifles used by the Redondo team, which do not have these sights.

E. D. Neff acted as captain of the Redondo team and L. J. Norman had general charge of the range.

The scores were:

FLEET TEAM.

	Sitting. 300 yards.	Prone. 300 yards.	Offhand. 200 yards.	Total.
Bigger	40	40	36	116
David	34	39	31	104
Purcell	41	41	38	120
J. A. Nelson	38	41	35	114
Whitaker	42	41	39	12[illegible]
P. I. Nelson	37	39	32	108
Schopp	39	43	27	109
Geer	31	43	42	116
Pinkerton	41	44	38	123
Diendowne	39	42	39	120
Totals	382	413	357	1,152

REDONDO TEAM.

	Sitting. 300 yards.	Prone. 300 yards.	Offhand. 200 yards.	Total.
Weddington	39	41	44	124
Orrill	41	43	35	119
Wolf	39	40	44	123
Neff	42	39	41	122
Thompson	39	36	33	108
Lechner	36	39	41	116
Ostrander	25	34	41	100
Payne	40	38	33	111
Webb	21	21	23	65
Norman	29	35	38	102
Totals	351	366	373	1,090

TARGET PRACTICE.

The Schuetzen Park management now has the 500-yard range in shape for use and a large number of members of the Southern California Rifles are expected to be on hand to practice at this range Sunday. The Rangers expect to be out in force, and a friendly match is planned between their members and Los Angeles company of the Rifles. At the 200-yard range, where a rapid-fire score of five shots will be one of the features of the day, the Fraternal Brotherhood company will practice at the 200-yard targets under the instruction of their officers. Their members have had little practice heretofore, but have shown up well and will, no doubt, improve rapidly under instruction. Ade Orrill will act as officer of the day. Shooting will begin at 10:30 o'clock.

THE HOTEL CLERK will be represented in one of his inimitable talks in The Times Magazine tomorrow.

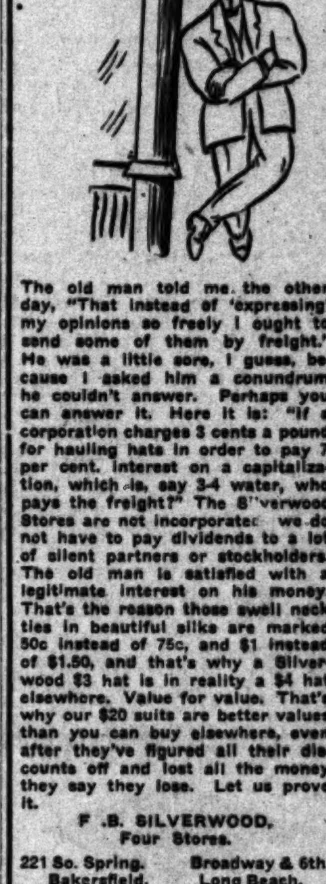

The old man told me the other day, "That instead of 'expressing' my opinions so freely I ought to send some of them by freight." He was a little sore, I guess, because I asked him a conundrum he couldn't answer. Perhaps you can answer it. Here it is: "If a corporation charges 3 cents a pound for hauling hats in order to pay 7 per cent. interest on a capitalization, which is, say 3-4 water, who pays the freight?" The Silverwood Stores are not incorporated; we do not have to pay dividends to a lot of silent partners or stockholders. The old man is satisfied with a legitimate interest on his money. That's the reason those swell neck ties in beautiful silks are marked 50c instead of 75c, and $1 instead of $1.50, and that's why a Silverwood $3 hat is in reality a $4 hat elsewhere. Value for value. That's why our $20 suits are better values than you can buy elsewhere, even after they've figured all their discounts off and lost all the money they say they lose. Let us prove it.

F. B. SILVERWOOD, Four Stores.
221 So. Spring. Broadway & 6th.
Bakersfield. Long Beach.

The Maxwell.
The most popular car on the market. Seven models of pleasure vehicles. Prices $900, $1350, $1600, $1900 and $3150.
MAXWELL-BRISCOE-WILLCOX CO. Western Branch.
Tels—Home [illegible] Sunset Broadway [illegible]

1908 Mitchell
"The World's Greatest Automobile Value."
20 H.P., 4 cyl., Runabout, 45 miles...$1200
20 H.P., 4 cyl., Roadster, 45 miles.....$1450
35 H.P., 4 cyl., Touring Car, 50 miles, $2200
GREER-ROBBINS CO., 1501 S. Main Street.
Phone Broadway 5410—Home B5513.

REO AND KISSELKAR AUTOMOBILES
LEON T. SHETTLER 633 S GRAND AVE

The Autocar
HOLST BROS., Agents Southern California. H. E. GILLEY, Sales Manager. 120 East Ninth St. Phone F7[illegible] Repair Department in Connection.

BUICK
WESTERN MOTOR CAR CO.
727-731 So. Olive St.

Noiseless, less trouble, reliable—able to make good. Cost less at less cost. That's NEW Rambler Quality.
W. K. Cowan, 830-34 So. Broadway

PIERCE
W. E. BUSH, So. Cal. Agency.
Garage and Repairing.
1227-29 SOUTH MAIN.
Home F7901 Main 8475
Members A. D. A. of S. C.

NO HILL TOO STEEP, NO SAND TOO DEEP FOR JACKSON
Runabouts, 18 h.p. $900; Touring Car, 24 h.p., $1250; Touring Car, shaft, $1675; Four Cyl., 35 h.p., $2250; Roadster, 35 h.p., $2150.
A. W. GUMP AUTO CO. 1118 South Main St.

Apperson & Northern Cars.
DIAMOND MOTOR CAR CO.,
New Location 1211 So. Main St.

Tourist Los Angeles
OUR FACTORY IS OPEN FOR YOUR INSPECTION. Come and see us make them. Cor. Main & 10th Streets.
AUTO VEHICLE COMPANY.

FRANKLIN MOTOR CARS.
4-Cylinder, Air Cooled.
R. C. Hamlin, agent for Southern California. Home B4402, South 909.
1806 South Main Street.

Main 5316 Perkins Automobile Exch[ange]
Largest Dealers in slightly used cars [illegible]
You have at all times over fifty cars to select from.
605-7-9 WEST SEVENTH STREET.

Auctions.

Auction Extraordina[ry]
Magnificent 14 R[oom] Residence and L[ot] 137x280 Feet
IN OAK LAWN, SOUTH PA[SADENA]
Opposite Raymond [illegible]
Also
Palatial Furnish[ings] of the Same
Consisting in part of [illegible] furniture:
Carved mahogany [illegible] 11 pieces, value $[illegible]
Empire bedroom [illegible] any, value $900.
Colonial bedroom [illegible] any, value $750.
Birdseye maple [illegible] $850.
Carved mahogany [illegible]
Solid massive library [illegible] hogany, value $450.
Louis XV Baby Grand [illegible] to special order by [illegible] Bach; best they [illegible] $1700.
Upright mahogany [illegible] Back, cost $450.
Gold set with [illegible] value $1000.
Pictures by [illegible] artists, values from [illegible] oriental rugs, values [illegible] $2000. Bronzes and [illegible] values from $50 to [illegible] cial made odd chairs [illegible] ported bric-a-brac, [illegible] Bohemian glassware, [illegible] portieres, clocks, [illegible]
For private reasons [illegible] manded to sell the [illegible] unreserved
AUCTION on Tuesday, April 28th, [illegible]
First—House and [illegible] offered as a whole.
Second—House and [illegible] not sold in first place.
Third—Furniture [illegible]
Fourth—Furniture [illegible] not sold as a whole.
HOW TO GET THERE: [illegible] Line or Garvanza-Pa[illegible] off at Foot Hill street, [illegible] crete bridge, first house [illegible] side—formerly known [illegible] Kellerman residence [illegible] autos come in main [illegible] Lawn.
House will be open [illegible] on Sunday and Monday [illegible] and 27th, from 10 a.m. [illegible]
Catalogue will be [illegible] or can be had on [illegible] office of WALTER [illegible] representing owner [illegible] Bldg., 224 S. Spring [illegible] 9007; Exchange 99[illegible]
A. W. LAUDERB[ACK]

Auction
Fine Furniture [illegible]
Removed from a private [illegible] rado street for convenience [illegible] salesrooms, second floor.
830-32 South [illegible]
Saturday April [illegible] 10 A. M.
[illegible]

Auction
Continuation sale of the [illegible] the Home Furniture Co.
647 So. Spring
Closing Sale Sat[urday]
At 2 p. m.
[illegible]

Auction
Of the Entire Furn[iture] of a 30-Room Apartment
Tuesday Apr. 28
At 750 So. [illegible]
[illegible]

Thos. B. C[illegible] AUCTIONEER
632 So. Spring [illegible]
F1907
OFFICE FURN[ITURE]
Auction S[ale]
Wednesday, April [illegible]
At 830 West [illegible]
L. A. Auction & C[o.]
W. O. Trask, [illegible]
Home F. 1719 [illegible]

MORE HARD LUCK.

SEALS LOSE A LONG CONTEST.

Three Hits Win for Locals in Eleventh Inning.

Koestner and Skillman Are Banged Hard.

Piper Assessed Ten Dollars for Saucy Talk.

Los Angeles, 4; San Francisco, 2. Eleven innings.

George Wheeler trying to grab a Texas league fly with one hand back of third base in the fourth inning, caused the fans to stick around for over two hours at the Chutes grounds yesterday before the locals could harpoon the Early Speed Seals. When he muffed this desperate chance the ball [illegible] him and went to the left fence, [and] this woozy triple started a bombardment that continued until the [Se]als had rolled in three runs. It was [a] lucky bunch of stabs for the visitors, [as] they had but few more opportuni[ties].

Even with this fearful lead, this imported bunch of Early Speeds blew up [in] the stretch and the explosion cleared the atmosphere of all this hot air about [suc]h a brilliant collection of class. The [wet] blanket of seriousness that the [Se]als have been hauling over this [yea]r this week has taken a little of [the] starch out and now the visitors are [abo]ut tame enough to eat out of your [hand].

The struggle yesterday was a hot one [and] the Early Speeds came near running away in the fourth inning. The [who]le story of the game was in which [tea]m would get the lucky swats that [wou]ld bring in the needed run, and the [Se]als happened to be the one. Both [Sk]illman and Koestner were drubbed [har]d and the fielding was about the [sam]e for each team, so it was all a [gam]e of luck.

The pernicious habit of little players [ta]lking like men to big umpires was [hal]ted temporarily yesterday, when [Um]pire O'Connell called the bluff of [the] Center Fielder Piper. In the be[ginning] of the third round Piper hit [a] grounder to Dillon, who was playing [well] off first base, and Koestner cov[ered] first base, took the throw, and [Pip]er was called out. It was a close [dec]ision and Piper roared about it as [he] walked past O'Connell to the bench. [When] he reached the bench he seemed [to] remember his troubles again and [said] something not heard in Sunday-[sch]ool classes. O'Connell was behind [the] bat, with Curtis up, and hearing [the] growling on the bench turned [his] head and bawled over his left [shoulder], "Ten dollars for Piper." This [was] enough for the Child Wonder, and [he] did not bother any one during the [rest] of the game.

[Wh]eeler showed a new man in La [Lon]de. While he was touted by a number of visitors to the north as a 3-to-5 [shot], he evidently was not trying yes[terday], or the locals stole six bases [on him]. Skillman was another new [man] the locals cracked him for [hits] and he made a wild pitch [and] another ball in such a [way] La Londe secured a passed [ball]. There were no very brilliant fielding features and yet much of [the play] was of a high order, most [of the e]rrors being on hard chances.

[With] one out in the fourth inning, [Wheeler] poked a little fly back of third [and] Wheeler missed it. Zeider landed [on second] before the ball was recovered. [It] was an easy out at first, and [then] La Londe, Skillman and Pi[per] singled in succession, and Zeider, [Curtis] and La Londe scored. In the [same] inning the visitors had a [good] chance to score, for Mohler [opened] the inning with a double to [left]. He got no farther, however, for [good] playing by the locals kept him [from] scoring. In the eighth, Melchoir [flied] to center, was sacrificed to [second], and a moment later was doubled [at] third base when Mohler rapped [a liner] into Bernard's hands.

[The] fourth brought the first run for [the l]ocals when Brashear walked and [stole] second, went to third on Smith's [out] and scored on Delmas's hit. In [the s]eventh, with one out, Delmas [walk]ed to left and advanced to third [on] Easterly's out. Koestner walked [and] stole second and then Bernard [bunt]ed a grounder to Mohler. The [[illegible]] little kid juggled this and [Delmas] scored, and taking a desperate chance, Koestner dashed past [third] base and scored when Mohler [made] a wide throw to the plate.

[The] two runs tied the score and [the fa]ns rent the air with loud yells [[illegible]], and then had to stick through [two] more innings before the end [came]. In the last of the eleventh, with [one o]ut, Easterly doubled to left and [went] to third on Koestner's single to [[illegible]]. The fens almost yelled their [heads] off in the effort to make Bernard [make] the winning run, and he made [it] with a swat to right field that [[illegible]] could get. There was a big [hand] for Berny, for he not only won [the g]ame but played real baseball all [the] day, as his nine outs and seven [[illegible]] show.

Score:

LOS ANGELES.

	A.B.	R.	B.H.	S.B.	P.O.	A.	E.
[illegible]	[illegible]	[illegible]	[illegible]	[illegible]	[illegible]	[illegible]	[illegible]
Totals	43	4	11	6	33	23	2

SAN FRANCISCO.

	A.B.	R.	B.H.	S.B.	P.O.	A.	E.
[illegible]	[illegible]	[illegible]	[illegible]	[illegible]	[illegible]	[illegible]	[illegible]
Totals	40	2	11	0	*32	18	3

*[One] out when winning run scored.

SCORE BY INNINGS.

[illegible]

SUMMARY.

[Two-]base hit—Zeider. [Sacrifice] hits—Mohler, Smith, Delmas, [Piper], Easterly, Melchoir. [Three-base] hit—Zeider. [First b]ase on errors—Los Angeles, 1; San [Francisco], 2. [Stolen] bases—Los Angeles, 10; San Francisco. [Bases] on balls—Off Koestner, 4; off Skillman. [Struck] out—By Koestner, 4. [Double] plays—Smith to Bernard to Dillon, [[illegible]] to Smith. [Passed] ball—La Londe. [Wild] pitch—Skillman. [Time of] game—2h. 15m. [Umpire]—O'Connell.

NEW PITCHER LOSES.

[PO]RTLAND'S GREAT SPURT.

[BY] DIRECT WIRE TO THE TIMES.]

[SAN] FRANCISCO, April 24—[Exclusive] Dispatch.] Rip Van Haltren [s]ent another pitcher today to his [[illegible]] McFarland of Texas was troubled with an inability to locate the [plate] and when in the ninth inning

Auctions.

Auction Extraordinar...

Magnificent 14 Ro... Residence and Lo... 137x280 Feet
IN OAK LAWN, SOUTH PASADE...
Opposite Raymond Hot...
Also
Palatial Furnishing... of the Same

Consisting in part of special ... furniture:
Carved mahogany dining-... 11 pieces, value $2500.
Empire bedroom set, ... any, value $900.
Colonial bedroom set, solid ... any, value $750.
Birdseye maple bedroom ... $650.
Carved mahogany desk, ...
Solid massive library ... hogany, value $450.
Louis XV Baby Grand ... to special order by ... Bach; best they could ... $1700.
Upright mahogany piano, ... Bach, cost $450.
Gold set with cabinet ... value $1000.
Pictures by prominent ... artists, values from $100 ... oriental rugs, values from ... $2000. Bronzes and marble ... values from $50 to $500. ... cial made odd chairs and ... ported bric-a-brac, ornaments ... Bohemian glassware, ... portieres, clocks, andirons, ...
For private reasons I ... manded to sell the above ... unreserved

AUCTION
on
Tuesday, April 28th., at 10 A.M.
First—House and ... offered as a whole.
Second—House and ... not sold in first place.
Third—Furniture ...
Fourth—Furniture ... not sold as a whole.
HOW TO GET THERE—... Line or Garvanza-Pasadena ... off at Foot Hill street; ... crete bridge, first house ... side—formerly known ... Kellerman residence. ... autos come in main ... Lawn.
House will be open ... on Sunday and Mon... and 27th, from 10 a.m. ...
Catalogue will be m... or can be had on ap... office of WALTER ... representing owner, ... Bldg., 224 S. Spring st. ... 3007; Exchange 900.
A. W. LAUDERBACK, ...

Auctio...

Fine Furniture and ...
Removed from a private ... rado street for convenience ... salesrooms, second floor.
830-32 South Ma...
Saturday April ...
10 A. M.
Consisting in part of 1 fine ... expensive mission and ... Morris and hall chairs ... leather, extension table ... chairs to match, center ... oak, curly birch and ... and chiffoniers; birdseye maple, ... wicker rockers and chairs; ... bronze child's bed, enameled ... beds, springs, mattresses, ... cabinet folding bed, dressing ... oak sideboard, dishes, fine ... sets, tapestry and cashmere ... rugs, gas range, refrigerator, ... utensils, etc., etc. RHOADES ... Auctioneers. Phones, F 1138, ...

Auctio...

Continuation sale of the ... the Home Furniture Co.
647 So. Spring ...
Closing Sale Sat. ...
At 2 p. m.
Above consists in part of ... handsome brass enameled ... tensi... tables, dining chairs, ... stoves, ranges, etc. In fact, ... new and desirable furniture. C. ... Auctioneer. Office 302 Tajo ... Phones.

Auctio...

Of the Entire Furni...
a 30-Room Apartment ...
Tuesday Apr. 28 a...
At 750 So. Olive ...
Comprising polished oak and ... and chiffoniers, Brussels carpets, ... brass enameled beds, bedding, ... beds, couches, wardrobes, toilet ... and portieres, kitchen furniture, ... ing-room, kitchen furniture, etc., ... are same as new.
C. M. STEVENS, ...
Office 302 Tajo Bldg. Both ...

Thos. B. Cl...
AUCTIONE...
632 So. Spring ...
Broa...
F1907
OFFICE FURNITU...

Auction Sal...
Wednesday, April 29th, ...
At 830 West Templ...
L. A. Auction & Co...
W. O. Trask, Auct...
Home F. 1719 Broa...

Perkins
...mobile Exch...
...rs in slightly used cars in ... select from.
...VENTH STREET.

MORE HARD LUCK.

...EALS LOSE A LONG CONTEST.

...ee Hits Win for Locals ...in Eleventh Inning.

...tner and Skillman Are Banged Hard.

...r Assessed Ten Dollars for Saucy Talk.

...s Angeles, 4; San Francisco, 3. ... innings.

...ge Wheeler trying to grab a ... league fly with one hand back ... third base in the fourth inning, ... the fans to stick around for ... two hours at the Chutes grounds ... before the locals could har... the Early Speed Seals. When he ... this desperate chance the ball ... him and went to the left fence, ... the weary triple started a bom... that continued until the ... had rolled in three runs. It was ... bunch of stabs for the visitors, ... they had but few more opportuni...

... with this fearful lead, this im... bunch of Early Speeds blew up ... stretch and the explosion cleared ... atmosphere of all this hot air about ... a brilliant collection of class. The ... blanket of seriousness that the ... have been hauling over this ... this week has taken a little of ... much out and now the visitors are ... enough to eat out of your ...

... struggle yesterday was a hot one ... the Early Speeds came near run... away in the fourth inning. The ... story of the game was in which ... would get the lucky swats that ... bring in the needed run, and the ... happened to be the one. Both ... and Koestner were drubbed ... and the fielding was about the ... for each team, so it was all a ... of luck.

... pernicious habit of little players ... the men to big umpires was ... temporarily yesterday, when ... O'Connell called the bluff of ... Fielder Piper. In the be... of the third round Piper hit ... to Dillon, who was playing ... first base, and Koestner cov... the base, took the throw, and ... called out. It was a close ... and Piper roared about it as ... past O'Connell to the bench. ... reached the bench he seemed ... his troubles again and ... not heard in Sunday-... O'Connell was behind ... with Curtis up, and hearing ... on the bench turned ... and bawled over his left ... "Ten dollars for Piper." This ... for the Child Wonder, and ... bother any one during the ... of the game.

... showed a new man in La... he was touted by a num... to the north as a 3-to-5 ... evidently was not trying yes... the locals stole six bases ... Skillman was another new ... locals cracked him for ... and he made a wild pitch ... another ball in such a ... La Londe secured a passed ... There were no very bril... features and yet much of ... was of a high order, most ... being on hard chances.

... one out in the fourth inning, ... poked a little fly back of third ... Wheeler missed it. Zeider landed ... before the ball was recovered. ... was an easy out at first, and ... La Londe, Skillman and Pi... in succession, and Zeider, ... and La Londe scored. In the ... inning the visitors had a ... chance to score, for Mohler ... the inning with a double to ... no farther, however, for ... playing by the locals kept him ... scoring. In the eighth, Melchoir ... to center, was sacrificed to ... and a moment later was doubled ... third base when Mohler rapped ... into Bernard's hands.

... fourth brought the first run for ... when Brashear walked and ... went to third on Smith's ... and scored on Delmas's hit. In ... with one out, Delmas ... to left and advanced to third ... Cheely's out. Koestner walked ... second and then Bernard ... a grounder to Mohler. The ... little kid juggled this and ... scored, and taking a desper... chance, Koestner dashed past ... base and scored when Mohler ... a wide throw to the plate.

... two runs tied the score and ... sent the air with loud yells ... and then had to stick through ... innings before the end ... In the last of the eleventh, with ... Easterly doubled to left and ... third on Koestner's single to ... The fans almost yelled their ... off in the effort to make Bernard ... the winning run, and he made ... with a swat to right field that ... could get. There was a big ... for Berny, for he not only won ... but played real baseball all ... as his nine outs and seven ... show.

LOS ANGELES.

[illegible]

SAN FRANCISCO.

[illegible]

...out when winning run scored.

SCORE BY INNINGS.

[illegible]

SUMMARY.

...—Bernard, Melchoir. ...—Mohler, Smith, Delmas. ... errors—Los Angeles, 1; San ... Left on bases—Los Angeles, 10; San Fran... ... balls—Off Koestner, 4; off Skill... ...—By Koestner, 4. ...—Mohler to Bernard to Dillon. ...

NEW PITCHER LOSES.

PORTLAND'S GREAT SPURT.

[BY DIRECT WIRE TO THE TIMES.]

SAN FRANCISCO, April 24.—[Ex... Dispatch.] Rip Van Haltren ... another pitcher today to his ... McFarland of Texas was trou... with an inability to locate the ... and when in the ninth inning he did begin to slip them over nice and easy, the Beavers located their batting eyes at the same moment and won a game they should have lost, by a final score of 8 to 6.

The Oaklanders were playing much better ball and outhitting their opponents, but that ninth inning, when a combination of circumstances sent five of the northern runners across the plate, was too much to overcome. Happy Hogan did cause a slight flurry in the last of the ninth, when, with one ahead of him, he put the ball over the right field fence for a home run. The Portland lead, however, was too great to be overcome by a couple of tallies.

Bobby Groom, who pitched through the game for the Beavers, was not much. He did very nicely for four innings, but thereafter the Oaklanders got their hits regularly. In the fifth they fell on him for four hard singles and kept on locating the ball.

The game itself was another of those topsy turvy kind; of the style that lasts two hours and a half, with the winner hard to pick. First it was one side that was ahead and a few minutes later the other. Three times was the score tied up in the various innings, and even at the close, after they had made their five in a row the Beavers were none too sure they would win.

Buddy Ryan, who ought to be called Lucky Ryan, had a chance to shine, for McCredie injured his leg sliding to second and had to retire. Ryan reached first base twice on errors, and on each occasion contributed a score to the Portland basket. The score:

PORTLAND.

	A.B.	R.	B.H.	S.B.	P.O.	A.	E.
Casey, 2b	4	0	0	0	2	7	1
Raftery, cf	4	2	0	2	0	0	0
McCredie, rf	2	0	1	1	1	0	0
Dansig, 1b	4	1	2	1	11	1	1
Bassey, lf	3	1	1	0	1	0	0
Johnson, 3b	3	1	0	0	1	2	0
Cooney, ss	4	0	0	0	2	2	0
Madden, c	3	1	2	1	8	5	1
Groom, p	4	0	1	0	0	1	0
Ryan, rf	2	2	0	0	1	0	0
Totals	32	8	8	6	27	19	3

OAKLAND.

	A.B.	R.	B.H.	S.B.	P.O.	A.	E.
Cook, lf	5	0	3	0	0	0	0
Van Haltren, cf	3	1	2	1	2	0	0
Heitmuller, rf	2	0	0	0	2	0	0
Eagan, ss	3	1	0	1	4	2	0
Hogan, 1b	5	1	1	0	7	1	0
Altman, 3b	5	0	1	0	1	3	0
Haley, 2b	3	2	1	1	2	1	1
Slattery, c	4	1	3	0	6	2	1
McFarland, p	4	0	0	0	2	2	0
Totals	34	6	11	3	27	12	2

SCORE BY INNINGS.

	1	2	3	4	5	6	7	8	9	
Portland	1	0	1	0	0	0	1	0	5	—8
Base hits	1	0	1	0	0	0	1	1	4	—8
Oakland	0	0	0	0	2	1	1	0	2	—6
Base hits	1	0	0	0	4	2	1	2	1	—11

SUMMARY.

Home run—Hogan.
Two-base hits—Dansig, Madden, Groom.
Sacrifice hits—Van Haltren, Haley, Groom, Cooney.
Bases on balls—Off Groom, 4; off McFarland, 2.
Struck out—By Groom, 4; by McFarland, 7.
Hit by pitched ball—Raftery.
Wild pitch—Groom.
Time of game—2h. 5m.
Umpire—Perrine.

Boston Wants Henderson.

STOCKTON, April 24.—[Exclusive Dispatch.] John I. Taylor, of the Boston American baseball team, is making another effort to induce Ben Henderson of the Stockton team to join the Bean Eaters.

Boston's staff is not up to the standard and undoubtedly he has been keeping close tab on the fine work of the local twirler, since the present season opened.

Though Henderson was picked out by the national commission to be made the scape-goat for jumping from Portland to Stockton, Taylor thinks he can get the blacklist raised. Henderson is well pleased here and it is hardly probable he will leave.

School Ball Games.

The Polytechnic baseball team will play South Pasadena High School this afternoon at 2:30 o'clock at St. Vincent's College. The "Poly" second team will meet the Southern California military nine at Santa Monica this morning at 9 o'clock. The second team also has games arranged with Downey High School, California George Junior Republic and Occidental Academy, and expects to arrange a game with the Los Angeles High School second team.

Banquet Is Postponed.

The committee on the proposed banquet to have been given by the Southern California Rod and Reel Club to President David Starr Jordan of Stanford University, Wednesday, April 29, have postponed the affair until some date to be announced.

NATIONAL LEAGUE.

CHAMPS BEATEN EASILY.

[BY THE ASSOCIATED PRESS—P.M.]

CHICAGO, April 24.—The visitors hit Lundgren hard and often. Only two of the locals reached first in eight innings. Score:

Chicago, 2; hits, 4; errors, 1.
Cincinnati, 4; hits, 9; errors, 1.
Batteries—Lundgren, Ruelbach and Kling, Moran; Campbell and Schlei.

BOSTON BUNCHES BINGLES.

[BY THE ASSOCIATED PRESS—P.M.]

BOSTON, April 24.—Boston won a slow game from Philadelphia today, 5 to 2. Each pitcher was hit freely, and was rather wild. Boston won by bunching hits and battery errors. Score:

Boston, 5; hits, 8; errors, 0.
Philadelphia, 2; hits, 11; errors, 2.
Batteries—Flaherty and Bowerman; Hoch, McQuillin and Jacklitsch.

GIANTS SLIPPERY.

[BY THE ASSOCIATED PRESS—P.M.]

NEW YORK, April 24.—Brooklyn won again from New York today, 4 to 1. Manager McGraw tried Crandall, one of his new pitchers, for eight innings, and Malarkey pitched the ninth. Score:

Brooklyn, 4; hits, 7; errors, 0.
New York, 1; hits, 3; errors, 1.
Batteries—Pastorius and Ritter; Crandall, Malarky and Bresnahan.

PITTSBURGH BLANKED.

[BY THE ASSOCIATED PRESS—P.M.]

PITTSBURGH, April 24.—St. Louis shut Pittsburgh out today, 3 to 0. Clarke was put out of the game in the eighth for questioning a close decision. Both pitchers were strong. Score:

Pittsburgh, 0; hits, 6; errors, 3.
St. Louis, 3; hits, 6; errors, 2.
Batteries—Young, Hildebrand and Gibson; Raymond and Hostetter.

AMERICAN LEAGUE.

GREAT PHILLY CONTEST.

[BY THE ASSOCIATED PRESS—P.M.]

CLEVELAND, April 24.—Cleveland defeated Detroit in a pitcher's battle, 2 to 1. Detroit's only run was scored on Crawford's triple and N. Clarke's error. Score:

Detroit, 1; hits, 4; errors, 1.
Cleveland, 2; hits, 3; errors, 3.
Batteries—Mullin and Schmidt; Jess and N. Clarke.

TWELVE-INNING GAME.

[BY THE ASSOCIATED PRESS—P.M.]

PHILADELPHIA, April 24.—New York was defeated today in a great twelve-inning battle between Glade and Bender, 3 to 2. Philadelphia won on a pass, an error by Elberfeld, and Nichols's double in the twelfth. After the second inning the home team did not get a hit o.. Glade until the ninth. Score:

New York, 2; hits, 10; errors, 2.
Philadelphia, 3; hits, 10; errors, 0.
Batteries—Glade and Kleinow; Bender and Smith.

CY YOUNG THERE.

[BY THE ASSOCIATED PRESS—P.M.]

WASHINGTON, April 24.—Cy Young held Washington to four hits today, and Boston easily won, 7 to 0. Score:

Washington, 0; hits, 4; errors, 5.
Boston, 7; hits, 9; errors, 3.
Batteries—Falkenburg, Cates and Street; Young and Criger.

WADDELL WINS.

[BY THE ASSOCIATED PRESS—P.M.]

ST. LOUIS, April 24.—In a pitcher's battle between Waddell and Smith, St. Louis today defeated Chicago, 2 to 1, in the opening game of the series here. St. Louis bunched hits in the sixth. Score:

St. Louis, 2; hits, 6; errors, 1.
Chicago, 1; hits, 4; errors, 0.
Batteries—Waddell and Spencer; Smith and Sullivan.

WORK IN PROSPECT.

Chicago Motor Club Reliability Run Calls for Average of Three Hundred Miles a Day.

[BY THE ASSOCIATED PRESS—P.M.]

CHICAGO, April 24.—Cars that take part in the 1200-mile, 300 miles a day, reliability contest of the Chicago Motor Club, June 24, 25, 26 and 27, have their work cut out for them, according to the announcement made yesterday by Charles P. Root, chairman of the contest committee, who has mapped out four tentative routes which figure 1184 miles, or an average of 296 miles a day, the country covered by the four routes taking in all the prominent towns within 150 miles of Chicago, and no one route taking in any of the roads of the others.

The four tentative routes show 292 miles one day, 322 another, 279 a third, and 291 on the fourth day.

EVENTS AT OAKLAND.

Traffic Proves an Easy Winner in the Handicap Race—Favorites Fare Very Well.

[BY THE ASSOCIATED PRESS—P.M.]

SAN FRANCISCO, April 24.—The Ocean View Handicap for 2-year-olds at Emeryville today resulted in an easy victory for Traffic. He got away in his stride and won from wire to wire. Mauretania, who ruled first choice, got a good ride and managed to nose out Bill Eaton for the place.

It was only Miller's superior jockeyship that won the third race for Luretta. It was very close and Entrada should have won but for Moreland's indifferent handling. Nonie dropped into the show. Results:

Mile, selling: Jeremiah 99 (Rice,) 16 to 1, won; San Olmo, 102 (Kelly,) 18 to 5, second; St. Kilda, 112 (Buxton,) 13 to 1, third; time, 1:42. Aromatize, Athgold, Supine, Cayenne, Cora, Van Gordan, Humero, Merritt Buxton and Zoe Young also ran.

Six furlongs, selling: Booger Red, 112 (Kelly,) 9 to 10, won; Montclair, 107 (Goldstein,) 7 to 1, second; Green Goods, 103 (Harris,) 4 to 1, third; time, 1:13 4-5. Ed Davis, May Sutton, Margie D., Balnade, Cuernavae, Gaga, Balmeral, and Mrs. O'Farrell finished as named.

Mile, purse: Luretta, 107 (W. Miller,) 9 to 5, won; Entrada, 104 (Moreland,) 7 to 1, second; Nonie, 107 (Rettig,) 15 to 1, third; time, 1:41. Mendon, Tommy Ahearn, Gene Handlon, Rose Cherry, Mary B. Clark, George Kilborn and Golden Wave finished as named.

Four and a half furlongs, Ocean View Handicap: Traffic, 98 (A. Walsh,) 11 to 2, won; Mauretania, 105 (W. Miller,) 7 to 5, second; Bill Eaton, 100 (Buxton,) 10 to 1, third; time, 0:54 4-5. Woodlander, Royal Stone and Lady Rensselaer finished as named.

Mile and a sixteenth, selling: Martinmas, 112 (Miller,) 8 to 5, won; Columbia Girl, 110 (Van Dusen,) 10 to 1, second; Nabonassar, 115 (Borel,) 25 to 1, third; time, 1:47 4-5. Ed Sheridan, Mandarin, Palemon, Sorkhill, Matador Tavora, Fair Street, Markie Mayer and Fudora finished as named.

Futurity course, purse: Lord Nelson, 109, (W. Miller,) 5 to 1, won; Korosillany, 99 (A. Walsh,), 50 to 1, second; Belmers, 105 (Sandy,) 4 to 1, third; time, 1:10 3-5. Andrew B. Cook, May Amelia Ellerd, Prince Brutus and Sad Silver finished as named.

Just Opened.

Eastern Millinery Parlors, 534 Bryson Block. Fine order work a specialty. Main 2494. Take elevator.

FRANK G. CARPENTER will have an interesting letter in The Times Magazine tomorrow about buried African Kings.

THE TIMES MAGAZINE of tomorrow will contain a description of the work to be undertaken by a new department of scientific investigation under the auspices of the Federal government.

TWO articles of exceptional and timely interest in The Times Magazine tomorrow will relate to the way Sunday is spent in the navy, and an account of a sailor's burial on "Desolation Island."

50c Women's Vests 35c

Women's white lisle knit vests; high neck and long sleeves, or high neck and short sleeves. These are well worth the regular selling price 50c. Buy all you need Saturday at 35c each.

"SOMETHING DOING" The 5th Street Store
STANDARD PATTERNS
BROADWAY. COR. FIFTH ST.

$1 Women's Hosiery 69c

Women's extra fine quality lisle thread stockings; black or white with dainty embroidered designs in colors; the latest idea in women's hosiery and very popular. Sold in the regular way at $1.00. On special sale Saturday at, per pair, 69c.

CENTRAL DEPARTMENT STORE'S BANKRUPT STOCK

Nobby Tailored Skirts Marked Down

For Saturday's Rapid Selling

$5.00 Walking Skirts $3.75

An attractive collection of new spring models at a price which will prove irresistible to any woman in need of a stylish, serviceable skirt; these are made of fine suitings or panama; gored and plated; trimmed with bias folds and tailored strapping; cut extra full width. A good $5.00 value, priced today at $3.75.

$15 Women's Raincoats $6.98

Women's fine rainproof coats in gray and tan colors; made in box or plaited styles; with or without belts; have silk collars and fancy cuffs and are finished with rows of silk soutache braid; full length. Suitable for wear at any time and afford ample protection against inclement weather. $15.00 values Saturday only $6.98.

Smart Stylish Waists

Buy Them Today at **Half Price**

$4.50 White Waists $1.95

A glance at these dainty waists will convince you that this is a most unusual opportunity to purchase a dressy, lace or embroidery trimmed white waist at way below half price. Made in all the latest styles; either of fine quality lawn and batiste, or of figured madras in neat tailored effects. An excellent $4.50 value, priced for Saturday at the remarkably low price of $1.95.

$7.00 Waists $3.45

Exquisite embroidered net waists, trimmed with beautiful wide bands of cluny insertion, chiffon and medallions; these come in pure white and the fashionable ecru shades; indispensable to every woman's wardrobe for any dressy occasion, at a merely nominal price Saturday $3.45.

Children's Millinery

$4.50 Hats $2.48

We've opened a complete children's millinery department, and are showing some handsome hats. These for Saturday are of leghorn in pressed shapes, with silk scarfs; fancy chiffon, flowers, pompon and ribbon trimmings; bring the children to see this new department created exclusively for them. These hats Saturday, $2.48.

$1.25 Dresses 98c

New gingham dresses in attractive black and white checks; new sailor and French blouse styles; large collars; white pique dresses trimmed with hand embroidery designs. Saturday, 98c.

$3.00 Jackets $1.00

Children's new jackets in fine cloaking in stripes and checks; trimmed with braid and fancy buttons; values to $3.00. Saturday, at $1.00.

Bedding

Half Price Sale Blankets

$6.00 Fine Wool Blankets $3.00
$7.50 Fine Wool Blankets $3.75
$10.00 Fine Wool Blankets $5.00
$15.00 Fine Wool Blankets $7.50
$3.00 Robe Blankets $1.50
$6.00 Silk Slumber Robes $3.00

$3.50 Bed Springs $2.50

Best fine woven wire; heavy rope edge; cable supports; $3.50 values today $2.50.

All Iron Beds Reduced

Saturday Special, reversible mattresses, $2.98.

Sample Undermuslins At Less Than Half Price

$2 Garments
$2.50 Now . } **95c**

Skirts
Gowns
Drawers
Corset
Covers

500 samples highest grade undermuslins from one of the country's noted manufacturers; each garment cleverly designed from the finest of lawn or cambric and prettily trimmed with embroidery, lace, insertion and ruffles. The entire lot on sale today at, per garment, 95c.

100 GOLDEN HOURS TO NEW YORK

Over Sunset Seas

New Orleans to New York

In Connection With the

SUNSET ROUTE

The New Orleans and New York S. S. Line Operating the Largest American Twin-Screw Coastwise Steamers

Most Luxurious Accommodations

Rates are the same as all Rail. Low Round-Trip Rates to New York City in effect on certain dates during the Spring and Summer of 1908 are applicable via this route. Write for literature and details. City Ticket Office—

600 S. Spring St., Corner Sixth

Southern Pacific

Vapo-Cresolene.

(Established 1879)

An Inhalation for

Whooping-Cough, Croup, Bronchitis, Coughs, Diphtheria, Catarrh.

Cresolene is a Boon to Asthmatics.

Does it not seem more effective to breathe in a remedy for diseases of the breathing organs than to take the remedy into the stomach?

Cresolene cures because the air, rendered strongly antiseptic, is carried over the diseased surface with every breath, giving prolonged and constant treatment. It is invaluable to mothers with small children.

Those of a Consumptive Tendency will find immediate relief from Coughs or inflamed Condition of the throat.

ALL DRUGGISTS.

Send postal for descriptive Booklet.

Vapo-Cresolene Co.
180 Fulton Street,
New York.

A Good Complexion is admired by all men and—most women.

CRÉME DE CAMELIA
(A Liquid Powder)

gives the skin a clear, rosy tinge and helps make the face attractive.

50 cents at all Druggists

Troy Pharmacal Company

Ask your druggist for a free sample.

NE PLUS ULTRA

THE LOS ANGELES SUNDAY TIMES

Newspaper and Magazine In Nine Parts

Some of the Contents of the Issue of

APRIL 26, 1908

IN THE NEWSPAPER SECTIONS

PART I—General News Sheet: The Freshest News of the World by Wire; Daily Market Reports; Shipping; Real Estate Record; Record of Births, Marriages, Deaths and Divorces; Weather Conditions; News of Southern Counties.

PART II—Editorial Section: Editorials and Pen Points; The Lancer; Local Official Doings; Mercantile Advertising.

PART III—Business Section: News of the Financial, Industrial and Commercial World; the Workers' Page; Mines and Mining, etc.; Miscellaneous Advertising.

PART IV—First "Liner" Section: The Times' Clearinghouse; General Classified Advertisements.

PART V—Second "Liner" Section: Real Estate; The Times' Weekly Review; Detailed Information of the Markets; Classified Real Estate Advertising.

PART VI—The Cream Section: News of Society; the Drama, Music and Musicians, Art and Artists, Review of Fresh Literature; Each and All Society; Girls' and Boys' Page; Dry Goods and Other Advertising.

PART VII—The Tri-Color Section: Inimitable Buster Brown and Other Comic Illustrated Pages; Fluffy Ruffles; Fashions in Colors; Matters of Especial Interest to Women; Mrs. Harland's School for Housewives; General Good Reading for Old and Young.

PART VIII—The Pink Section: General and Local Sporting News; Automobile and Sporting Goods Advertisements.

IN THE ILLUSTRATED MAGAZINE

Uganda's Two Monuments—They Are the Tomb of a King and a Christian Cathedral. By Frank G. Carpenter.

Sunday in the Navy—How Sunday Is Spent On Board a Man-of-War. By S. D.

Why People Go Wrong—New Laboratory to Inquire Is Provided for in Congress. By John Elfreth Watkins.

The Hotel Clerk—He Says That Though Lent May Be a Threat Easter Is a Promise. By Irvin S. Cobb.

Indian Belles—Queer Customs of Copper-Colored Queens of Fashion. By John L. Cowan.

Germantown Anniversary—Its Historic Associations and Colonial Buildings. By G. P. S.

Japanning the Orient—Continuation of this Able and Comprehensive Article by George M. Lukesh.

Romance of the May Pole—May Day Customs at Home and in Foreign Countries. By Alfred K. Glover.

By the Sad Sea Waves—Burial of a Seaman on the Island of Desolation. By a Special Contributor.

Life on a Nevada Ranch—Fascination of Isolation Among Mountains and Desert. By Margaret Tvolli.

A Memory of Venice—Picturesque Festival at Launching of a Warship. By Ada M. Trotter.

Prospector Who Wasn't—How He Showed Arizona Miners How to Sprint. By Edward C. Crossman.

Hunting in South Alaska—Anecdotes and Information of Fine Big Game Country. By Lewis R. Freeman.

"Via Crucis"—A Glimpse at Some Easter Customs in Italy. By Gina Charlotte Campanari.

The Pisa Jar—The True History of a Day and a Souvenir. By Clara Estella Smith.

Joe's Umbrella—It Saved the Situation and Won Him a Wife. By James Cornthwaite.

Herbaceous Perennials—Plants That Will Repay the Cost of Culture. By Ernest Braunton.

A Hard Times Business—Poultry Raising as a Means of Support for the Family. By Henry W. Kruckeberg.

Cutting King's Diamond—Secret Operations in a Locked and Guarded Place. From London Evening News.

Wider Parkways—A Matter of Serious Consideration for Home Owners. By Ernest Braunton.

Firing Across the Seas—New Gun that Can Throw Shells from Paris to London. From London Chronicle.

CARE OF THE BODY—FARMING IN CALIFORNIA—THE HOUSE BEAUTIFUL—PRACTICAL ETHICS—GARDENING IN CALIFORNIA—THE CITY BEAUTIFUL—POULTRY CULTURE—GOOD SHORT STORIES, ETC.

BEAUTIFUL ILLUSTRATIONS. ALL FOR 5 CENTS.

Classified Liners.

Times Classified Rates: The rate for inserting "Want" ads in The Daily Times is 1c per word for each insertion; in the Sunday issue 1½c per word, each insertion; minimum charge 25c; except under following classifications the rate for which is 10c per line, minimum charge 60 cents: "Society Meetings," "Personals," "Special Notices," and "Baths and Massage."

"Liner" (classified) advertisements for Sunday insertion received over the counter or by telephone after 11:30 o'clock Saturday nights will be inserted under heading "Too Late to Classify."

Sunday real estate advertisements, to be classified properly, must be in The Times office before 10:30 o'clock Saturday nights. Rates 1½ cents per word.

The Sunday circulation of The Times exceeds 77,000 copies, and more "liners" are regularly printed in its columns than in the five other Los Angeles newspapers combined.

Telephone your want advertisements. Ring up "The Times" any time of day or night and secure prompt and careful attention.

The Times cannot guarantee accuracy or assume responsibility for errors of any kind occurring in telephoned advertisements.

THE TIMES will not be responsible for more than one incorrect insertion of any advertisement ordered for more than one time.

Advertisers should retain receipts given by The Times in payment for "Liners," as no mistakes can be rectified without them.

SPECIAL NOTICES—

CESSPOOLS—
$3 TO $10 CLEANS AN ORDINARY CESSPOOL. WE ARE THE ORIGINAL CLEANING COMPANY AND RUN 4 WAGONS. ALL OTHER COMPANIES RUN 1 WAGON. WE SEND TWO OR MORE, THUS INSURING QUICK SERVICE. NO CHARGE FOR DIGGING AND DISINFECTING. OUR DISINFECTANT IS IMPORTED, USED BY NO OTHER COMPANY. HAVE BEEN IN THE BUSINESS 2½ YEARS, AND ARE HIGHLY RECOMMENDED. WE SEND MEN TO DO OUR WORK—NO BOYS. LOS ANGELES SANITARY CO., TEMPLE 292, 12146.

SUNDAY REAL ESTATE LINERS—
Classified real estate advertisements for insertion in THE SUNDAY TIMES must be in the office not later than 10:30 o'clock Saturday nights. Other "want" advertisements for Sunday insertion will be taken over the counter until 11:30 p.m.
The great volume of liners printed in The Sunday Times, numbering regularly over 5000 separate announcements, makes this regulation absolutely necessary in order to get the big Sunday issue out on time.

CESSPOOLS—
WE CLEAN THEM OUT. DON'T BE DECEIVED BY OTHER COMPANIES. OUR TANKS HOLD OVER 350 GALLONS MORE THAN ANY OTHER COMPANY'S IN CITY. WE FURNISH BEST REFERENCES, SEND EXPERIENCED MEN, AND DO IT CHEAPER. IMPERIAL PUMPING CO., 1211 W. 20TH ST. HOME 21090. WEST 5236.

CESSPOOLS—
IF YOU WANT GOOD WORK AND PROMPT ATTENTION, CALL US. OUR FOREMAN IS A PLUMBER AND KNOWS HOW; 1 TO 2 LOADS CLEANS A CESSPOOL. RED CROSS SANITARY CO., MAIN [illegible]. [illegible]

NOTICE IS HEREBY GIVEN THAT I INTEND to apply to the State Board of Prison Directors to be paroled from San Quentin Prison according to law. J. M. GARBALL.

THE HARRIS INSTITUTE OF DERMATOLOGY, 1213 Lenox ave. Wrinkles, smallpox pittings, freckles, all facial blemishes, permanently removed without pain. Full line of preparations.

PIONEER CARPET CLEANING WORKS— Home F2807; Main 217. 712 S. Olive. Cleaning, laying and refitting. Renovating and sizing rugs a specialty. W. G. CLINE, Pres.

ALL KINDS HAIR GOODS MADE FROM combings, puffs 20 cents each, [illegible] switches $1.50. Room 1, HOTEL MILTON, 529½ South Broadway.

CALIFORNIA STEAM CARPET CLEANING WORKS, cleans carpets, refitting, sewing and laying. 226 E. 4TH ST. Main 715; Home A8794.

FEATHER PILLOWS RENOVATED AT ACME FEATHER WORKS, 716 San Pedro. Phone Sunset Main 1186; Home 8941.

GOING OUT OF BUSINESS—HAIR GOODS below cost; switches, [illegible] and up; [illegible] 207½ S. SPRING ST.

JAPANESE HOUSE CLEANING, GARDENING CO. First-class work. Phones Home [illegible]; South 1067. 341½ S. Main st.

WESTLAKE M. E. CHURCH CHOIR WILL give a praise service Sunday evening, April 26.

PANAMA AND FELT HATS CLEANED, blocked right; 50c up. 114 S. BROADWAY.

LACE CURTAINS LAUNDERED BY HAND. West 35; Home B4733. MRS. HEATH.

CHURCH NOTICES—
With Place and Hour.

SECOND CHURCH OF CHRIST SCIENTIST, Simpson Auditorium, 734 S. Hope st. Services Sunday, 11 a.m. and 8 p.m.; sermon from the Christian Science Quarterly; subject, "Probation After Death." Children's Sunday-school, 9:30 a.m. Wednesday evening meeting 8 o'clock. Reading rooms, 510-511 Herman W. Hellman Bldg., Spring and Fourth sts., open daily, Sundays excepted, from 9 a.m. to 9 p.m.

MURPHY GOSPEL TEMPERANCE MEETing, Chutes Park, Sunday afternoon, April 26, 2:30 p.m. W. J. Murphy and others will speak. Sacred band concert by Porter's Catalina band; cornet solo by Mrs. Mattie Lobe Evans; gospel song service. Everybody welcome.

CENTRAL PRESBYTERIAN CHURCH, 239 S. Hill st. Rev. A. B. Prichard, pastor, preaches at 11 a.m. and 7:30 p.m. Welcome to all.

SECOND UNITED PRESBYTERIAN CHURCH —Washington and Santee. Rev. Henry W. Crabbe, pastor. Services at 11 a.m. and 7:30 p.m.

PERSONAL—
Business.

PERSONAL—
THE WORLD'S GREATEST PSYCHIC.
MADAME KARMA.
MADAME KARMA.
527½ S. Broadway—527½.
BY PUBLIC REQUEST, SPECIAL READINGS THIS WEEK.
50c—50c—50c—50c—50c
To receive the 50c reading you must cut this ad. out and bring it with you.
ASTRAL DEAD TRANCE SEERESS.
Gives Truthful Advice on all affairs of life, business chances, journeys, speculation, social and domestic conditions, failures, success, ill health, evil influences, love, marriage, divorce, lawsuits and all human affairs advised upon with unerring accuracy; who and when you will marry.
The wise use every means to compass victory; thousands have been helped by her. If you are in trouble of any kind, unhappy, not satisfied in life, consult Mme. Karma at once. Hours 10 to 8 daily, no sign. Walk in. HOTEL MILTON, RECEPTION ROOM 10, 529½ S. Broadway, bet. Fifth and Sixth sts.

PERSONAL—
MRS. MASSON,
the noted palmist of London, Eng., may be consulted at
322 S. SPRING ST. (Suite 17.)
by those desiring careful, conscientious and reliable hand readings from one of the foremost palmists of the day.
Investments, changes of business, losses and gains, lawsuits, deaths, marriages, separations, and, in fact, all that life holds for you is plainly written in your hand; it is simply a question of correct interpretation.
HIGH-CLASS PATRONAGE SOLICITED.

PERSONAL—
THE WORLD'S GREATEST ASTRAL SEER AND PSYCHIC. MILBURN.
When considering a psychic consult the best. Milburn is the acknowledged leader of them all. Permanently located in Los Angeles. He advises you with a power higher than human. He brings sunshine and success in your life, telling you how to overcome enemies and obstacles. Work guaranteed. 423 W. SIXTH ST. Hours 10 to 8, daily and Sundays.

PERSONAL—
SUNDAY REAL ESTATE LINERS.
Classified real estate advertisements for insertion in THE SUNDAY TIMES must be in the office not later than 10:30 o'clock Saturday nights. Other "want" advertisements for Sunday insertion will be taken over the counter until 11:30 p.m.
The great volume of liners printed in The Sunday Times, numbering regularly over 5000 separate announcements, makes this regulation absolutely necessary in order to get the big Sunday issue out on time.

PERSONAL—
MME. ANNUVE,
THE GENUINE PSYCHIC,
ACCURATE AND RELIABLE.
SPECIAL READINGS, 50c THIS WEEK.
Does not accept fee unless satisfied.
This wonderful occult worker will unfold to you matters of vital interest concerning business, changes, journeys, health, domestic affairs, love and marriage. 743 S. Broadway. (Between Seventh and Eighth.)

PERSONAL — MRS. WESLEY, RELIABLE life reader and psychic. Advice on all affairs of life, business, love or journeys. 332½ S. SPRING ST., parlors 11 and 12.

PERSONAL—
Business.

PERSONAL — PROF. ALTHOUSE, CELEbrated palmist and astrologer, acknowledged by the best intellects as the most remarkable reader of hands in this country; also casts complete horoscopes; advice on all questions of life. His readings, scientific, absolutely correct, must in no wise be classed with those of other readers. With each hand also an astrological reading. High class patronage. Beware of unreliable readers. 356½ SOUTH SPRING.

PERSONAL — HAVE GILT-EDGE MORTgage, $6000, 3 years, at 6 per cent., secured by property worth $18,000, 20 miles from Los Angeles. This is better and safer than any bank can offer. Address C, box 57, TIMES OFFICE.

PERSONAL—MME. ORA, PALMIST, CARD reader; ladies 25c; gents 50c. 306½ S. Spring.

WANTED—
Help, Male.

Note—Applicants for positions are advised not to enclose original recommendations in answer to ads. Send duplicates only.

WANTED—
HUMMEL BROS. & CO.,
A strictly first-class agency.
All kinds of help promptly furnished.
Your orders solicited.
116 EAST SECOND STREET,
Between Main and Los Angeles sts.
Largest and best equipped offices on Pacific Coast.
SUNSET MAIN 509,
HOME EXCHANGE 509.
Cement finisher, $4; blacksmith, country shop, $2 and board; camp blacksmith, $2.25 and board; ranch hands, $1.
HOTEL DEPARTMENT.
Chef cook, cafe, $25 week; waiter, country, $40 etc.; all-round cook, small place, $45 etc.; second cook, Arizona, $75 etc.; salesman, delicatessen store, $2 day; butler, country, $60 etc.; baker's helper, $40 etc.; baker's helper, $8; all-round cook, country, $15 etc.; $60 etc.; fry cook, country hotel, $70 etc.; bus boy, $8.

WANTED—JAPANESE
PACIFIC EMPLOYMENT BUREAU,
Largest and most popular agency,
631 W. Sixth st., Los Angeles, Cal.
House cleaning department.
Window cleaning department.
'Phones—Home F1976, Main 1714.
General labor contractors. Every department insures responsibility.

WANTED—
HANSEN EMPLOYMENT AGENCY,
The old reliable, Established 1876.
204 E. Second st. 'Phones A4969, Main 383.
Always work for the boys; competent male and female help furnished promptly. Your orders solicited. Man and wife, ranch, $50 month and house.

WANTED — A FINE APPEARING GRAY physician with recent hospital experience; must be good case taker; good salary; permanent; no traveling; also a registered younger doctor to learn typewriting. Call at 747 S. MAIN ST. Please send this to such doctor.

WANTED—
JAPANESE EMPLOYMENT AGENCY,
430 W. Sixth st. Home 1254, Main 1254.
COOKS, WAITERS, PORTERS.
Ranch hands, house and window cleaners.
HOUR, DAY OR CONTRACT.

WANTED — TAILOR; MUST BE THORoughly competent to take entire charge of bushelling shop in country; good wages and steady employment; must be sober man. Apply to ZINNAMON'S TRIMMING STORE, 234 S. Broadway, rooms 5 to 6.

WANTED—START A MAIL ORDER BUSIness of your own, but not with a cheap trick or novelty; I made $50,000 in 5 years and began small; I will show you how to start right. Send for my free booklet today. HEACOCK, box 842, Lockport, N. Y.

WANTED—MAN FAMILIAR WITH PLUMBing, bricklaying, electricity, plastering and reading plans to solicit students. Salary if experienced. UNION SCHOOL OF TRADES, 126-8 E. Ninth st., L. A.

WANTED—BLACKSMITH, MAN WHO CAN run drill press and do general work in machine shop; steady place for right party; middle-aged man preferred. Address Z, box 29, TIMES OFFICE.

WANTED—MARRIED MAN FOR ORANGE groves and general farming, $40 to $55 a month; houses free. Personal interview necessary next Monday p.m., at 182 TERRACE AVE., Redlands, Cal.

WANTED—GOOD PLATEN PRESS FEEDer. DILLINGHAM PRINTING CO., Bairdstown, Cal. Take Monrovia, Alhambra, San Gabriel or Pasadena Short Line. 'Phone East 2304.

WANTED—YOUNG OR MIDDLE-AGED UNmarried man to take care of lawn, garden and cow. German preferred. Reference required. Address Z, box 154, TIMES OFFICE.

WANTED — GOOD, STEADY, RELIABLE men, who want permanent paying position; splendid opening for men willing to work. Call room 507 DELTA BLDG., 426 S. Spring.

WANTED—AN HONEST, INTELLIGENT boy, 15 to 16; will be given good home. Address in own handwriting. H. ZIMMERMAN, 6411 Kalamazoo st., city.

WANTED—AN EXPERIENCED MAN IN the furniture business. Apply at the L. A. AUCTION AND COMMISSION HOUSE, 654 S. Main st. Single man preferred.

WANTED—BY STONE AND BRICK MASON, good carpenter with some money to join in new town. Address Box 39, TIMES OFFICE, Pasadena.

WANTED — GOOD ALL-AROUND CANDYmaker who will leave city; state experience, wages and references. Address W, box 90, TIMES OFFICE.

WANTED—A COMPETENT GARDENER and florist, understands gardening in all its branches; the best of city references. Address GARDENER, 150 Banning st., room 28.

WANTED—BOY WITH WHEEL TO MAKE himself generally useful; good chance for advancement. Apply today, 234 S. BROADWAY, rooms 3 to 5.

WANTED—POSITION OPEN FOR PARTY representing Elmo. Mfg. Co., Chicago, who called ROOM 1, 254 Broadway. Call at once or Sunday, 2 p.m.

WANTED—4 LABORERS TO WORK IN stone quarries in San Bernardino county. Call after 6, 351 SAN FERNANDO BLDG., 4th and Main.

WANTED—A BOOK-KEEPER WITH SOME ability as manager, for a first-class European house, city. Address C, box 73, TIMES OFFICE.

WANTED—A GOOD COOK FOR MINING camp, male or female, steady work at good wages, on desert. Address C, box 38, TIMES OFFICE.

WANTED—PHYSICIAN REGISTERED IN California; good case taker; salary and commission. Address Z, box 38, TIMES OFFICE.

WANTED—BOND SALESMAN, MUST BE experienced and present highest grade references. Address Z, box 172, TIMES OFFICE.

WANTED — FIRST-CLASS ADVERTISING solicitor on a first-class proposition. E. J. CRENTZ, 301 Frost Bldg. A3567, Main 1824.

WANTED—EXPERIENCED BOOK-KEEPER and shipping clerk for 4 months' position, out of town; salary $75. Apply 325 BYRNE BLK.

WANTED — A BUSHELMAN; WAGES $25 per week; coat maker preferred. Inquire by J. W. WALTER, box 822, Globe, Ariz.

WANTED — 12 YOUNG MEN, OVER 16 years old, with bicycles, $1.25 per day. MERCHANTS' DELIVERY CO., 403 Wall st.

WANTED — EXPERIENCED DELICATESsen man; good pay to the right party. NEW YORK DELICATESSEN CO., 547 S. Main.

WANTED—CASH BOYS; MUST BE OVER 14 years of age, with permit. Apply MANAGER, Ville de Paris, 317 S. Broadway.

WANTED—PAINTER, HOUSE AND SIGN work, $4.50 day, steady position. MURRAY & READY, 150 E. Second st.

WANTED — A FIRST-CLASS OIL WELL pumper who understands both gas and steam engines. Inquire 242 BYRNE BLDG.

WANTED—A STRONG BOY IN DYE works, can learn cleaning and dyeing. LYON DYE WORKS, 773 Clanton st.

WANTED—LICENSED PHYSICIAN, ASSIST large practice; no advertising. Address Z, box 160, TIMES OFFICE.

WANTED—YOUNG MAN TO ASSIST WITH janitor work for tuition while attending L. A. Business College, 417 W. FIFTH.

WANTED—BOY TO WORK IN BINDERY; permanent position. WESTERN LITHOGRAPH CO., 600 E. Second st.

WANTED—PLUMBER TO INSTALL TOIlet. Call corner CLARENCE AND KEARNEY STS., D1514.

WANTED—PERFORMERS WHO CAN double band or orchestra; year round engagement. Address Z, box 25, TIMES OFFICE.

WANTED—BOYS TO ACT AS MESSENgers; good salary. Call 512 LOS ANGELES ST., front office.

WANTED—NURSE WITH EXPERIENCE, for children. 1169 W. 28TH PLACE, one block west Vermont.

WANTED—A1 FIRST AND SECOND TENOR and baritone singers; male quartette; fake harmony. JOHN YOUNG, 321 E. 2d.

WANTED — M. P. OPERATOR, EXPERIenced, first-class. Address Z, box 176, TIMES OFFICE.

WANTED — COAT MAKER, AT ONCE; steady work. S. A. MIKULA, Santa Barbara.

WANTED—FIRST-CLASS OPERATOR ON pants. Apply at 260 S. Main. KUPPER, 2016.

WANTED—A GOOD BARBER; PAY GOOD; must be sober. J. FELDMAN, Corona, Cal.

WANTED—MAN TO GET ORDERS FOR repair work. 567 W. THIRD.

WANTED—PLASTERERS, 927 E. 20TH ST. Apply Sunday.

WANTED—CITY SALESMAN; BRING YOUR sample case. 332 SEVERANCE BLDG.

WANTED — IMMEDIATELY, GOOD BARber. 734 S. SPRING.

WANTED — FIRST-CLASS TAILOR AND good bushelman. 602 S. FIGUEROA.

WANTED— Male or Female Help. (Investment Required.)

WANTED—INVESTMENT FOR A LADY, business experience; $1500 will give you position manager of department that will make you an income over salary; salesroom central on Broadway. Address Z, box 30, TIMES OFFICE.

WANTED—YOUNG MAN TO SELL CORnucopias and candy; must have $100. 1417 E. FIRST ST.

WANTED—
Help, Female.

Note—Applicants for positions are advised not to enclose original recommendations in answer to ads. Send duplicates only.

WANTED—
HUMMEL BROS. & CO.,
116 E. Second st.
Waitress, Fresno, $25 etc.; waitresses, hot springs, $25 etc.; waitresses, north, $30 etc.; waitress, country hotel, $30 etc.; waitress, near Santa Barbara, $30 etc.; restaurant waitress, Imperial Valley, $30 etc.; 2 chambermaids, Fresno, $25 etc.; kitchen girl, Grand Canyon, Ariz., $25 etc.; all-around laundress, mountain resort, $35 etc. Many other good places.
HUMMEL BROS. & CO.

WANTED — BRIGHT, WELL EDUCATED young lady for office work; would learn something of book-keeping and typewriting; positively state experience (if you have had any) and wages expected. Address B, box 156, TIMES OFFICE.

WANTED — WOMAN PRESSER, PRINCIpally on men's clothes, one who can iron when there is no pressing to do; wages $30, room, board and free laundry. Apply at once, HOTEL DEL CORONADO AGENCY, 334 S. Spring st. H. F. Norcross, agent.

WANTED—AT ONCE, GOOD NEAT GIRL or woman for family of three; man and wife and girl of 7; must be good cook, like children and furnish reference; washing sent out; wages $20. 'Phone 71118. Residence, 2716 HOBART BLVD.

WANTED — HANSEN EMPLOYMENT AGENCY, 204 E. Second st. 'Phones A4969, Main 383. Wanted the ladies to know that we have more and better positions than any agency in the city. Come and see us if you want work.

WANTED—LADIES TO MAKE OUR SOFA pillow tops and art novelties at home; easy and beautiful work; we teach you free; pays $8 to $16 weekly. Call at store, 734 S. Broadway. WOMAN'S NATIONAL ART EXCHANGE.

WANTED — THIS MORNING, GOOD, strong, reliable woman or young girl for nurse; to assist with housework; good, pleasant home and permanent position. Call 436 BRYSON BLDG. Main 5687.

WANTED—ONE OR TWO PERSONS CAN have couple of furnished rooms, suitable for housekeeping, for light services and company, in quiet home. 'PHONE WEST 474.

WANTED—2 LADIES AND 1 MAN FOR high-class vaudeville sketch; must be good dressers, "on and off." NEW YORK DRAMATIC AGENCY, 527 S. Broadway.

WANTED — RELIABLE BOOK-KEEPER and stenographer, accustomed to office work and handling money. Address BROKER, A, box 145, Times Office.

WANTED—A MIDDLE-AGED WOMAN TO do general housework, with child about 4 years old; good home and good pay. Apply 634 S. MAIN ST.

WANTED—STENOGRAPHER AND BOOKkeeper; must be accurate at figures; wages $12 per week. BUSCH'S, 204 San Fernando Bldg., Fourth and Main.

WANTED—YOUNG SCHOOL GIRL TO ASsist with housework, reasonable compensation. Take W. Jefferson st. car. 2040 29TH PLACE.

WANTED—LADIES TO SELL OUR SAMPLE shirtwaists, dainty and exclusive styles; liberal commission. 225 CITIZENS' NAT'L BANK BLDG.

WANTED — A NURSE GIRL; MUST BE over 17 and reliable; good home for right party. Address E, box 79, TIMES OFFICE.

WANTED — GOOD, RELIABLE WHITE cook, no washing or ironing; wages $35 per month. Call 1619 ORANGE ST. Main 3412.

WANTED—REFINED WOMAN OR GIRL, with experience, to care for child afternoons. Apply mornings, 352 S. ALVARADO.

WANTED—A FINE APPEARING, HIGHLY educated lady to learn typewriting in doctor's office; excellent salary. 747 S. MAIN ST.

WANTED — TEACHERS FOR GOOD GRADed school positions. FISK TEACHERS' AGENCY, 238 Douglas Building.

WANTED—LADY TO MIND TELEPHONE for instruction shorthand and typewriting. 460 COPP BLDG., 213 S. Broadway.

WANTED—GIRLS TO MAKE BERRY BASkets. LOS ANGELES BASKET CO., Sunset Phone Glendale 1469.

WANTED—YOUNG GIRL TO ASSIST IN light housework; good home immediately. Take Moneta car. 763 W. 34TH.

WANTED—SECOND GIRL AND 2 LUNCH waitresses. 205½ S. MAIN. Tourist and Hotel Reporters' Office, room 3.

WANTED—GIRL TO ASSIST IN HOUSEwork; small family; no washing, $15. 418 W. 35TH. South 2225.

WANTED—GIRL FOR GENERAL HOUSEwork; small family; must go home nights. 1344 VALENCIA ST.

WANTED — EXPERIENCED COLLAR starcher. MUNGER'S LAUNDRY, 222 S. Los Angeles st.

WANTED—FIRST-CLASS LAUNDRESS TO take washing home. Apply mornings, 2623 S. FLOWER.

WANTED—A GOOD GIRL FOR GENERAL housework. 958 S. BONNIE BRAE. Call morning.

WANTED — LADY COMPOSITOR. STATE experience. Address C, box 83, TIMES OFFICE.

WANTED—WOMAN COOK FOR RESORT hotel. Address Z, box 145, TIMES OFFICE.

WANTED—STARCH IRONERS. DRIVER'S INDEPENDENT LAUNDRY, 773 Clanton st.

WANTED—DESK ROOM. 621 CHAMBER OF COMMERCE BLDG. A6629, Main 1096.

WANTED — YOUNG GIRL TO ASSIST with care of two children. 'PHONE 23079.

WANTED — A GIRL FOR GENERAL housework, $20. 1045 W. 30TH.

WANTED—COOK, 337½ E. FIRST ST., FOR restaurant.

WANTED— Male or Female Help. (To Learn Trades.)

WANTED—YOUNG MEN BETWEEN THE ages of 18 and 25 are taught to operate the linotype machine at THE TIMES LINOTYPE SCHOOL, corner San Fernando and College sts., Los Angeles. Good operators are in demand in every section of the country, and the pay is above the average. It is possible to learn in from three to six months. Apply to SCHOOL MANAGER for terms.

WANTED—MEN AND BOYS TO LEARN plumbing, electricity, bricklaying, etc., in few months by actual work on buildings, no toys or books. Free catalogue. UNION SCHOOL OF TRADES, 126-128 E. Ninth, L. A.

STUDENTS TO LEARN HAIRDRESSING, manicuring, facial massage and hair manufacturing. MACDONALD'S COLLEGE OF HAIRDRESSING AND BEAUTY CULTURE, 224 Mercantile Place.

WANTED— Male or Female Help. (Instruction Course.)

WANTED — "UNCLE SAM" WANTS 10,000 railway mail clerks, mail carriers, clerks, immediately; salary $1200; rapid advancement. Examinations here soon. Preparation free. FRANKLIN INSTITUTE, Rochester, N. Y.

WANTED—LADIES AT THE FLORENTINE Hairdressing College. Great demand for our graduates. Manicuring and hairdressing, 15c; shampoo, 25c. Phone F7297, corner Broadway and Mercantile Place.

WANTED—
Help, Male and Female.

WANTED—
Musical acts, monologue, acrobats, vaudeville stunts of all kinds. Apply 9:30 to 11:30.
EDEN MUSEE.
420 S. Broadway.

WANTED—MAN AND WIFE TO DO GENeral work in an apartment-house, experienced. Apply office, GIBSON APTS., 635 W. Fourth st.

WANTED—MAN AND WIFE WHO UNDERstand making butter, on small dairy ranch. Inquire 1006 CENTRAL BLDG., Sixth and Main.

WANTED—MAN AND WIFE TO TAKE full charge of an employment office. Address A, box 86, TIMES OFFICE.

WANTED — BEST PROFESSIONALS, REPertoire company; one amateur. Address C, box 53, TIMES OFFICE.

WANTED — AMATEURS FOR FRIDAY night. Call or address manager of FISHER'S THEATER. Prizes to all.

WANTED—
Situations, Male.

WANTED—POSITION BY RELIABLE JAPanese chauffeur, best references. Address W, box 79, TIMES OFFICE.

WANTED — POSITION AS PLUMBER'S helper, by sober man, two years' experience. A. O. ROOS, 421 Wall st.

WANTED—HOUSE PAINTING BY YOUNG man, will work for $2.50 per day. Address W, box 65, TIMES OFFICE.

WANTED—STEADY JOB AT CARPENTER work. Address ZZ, box 37, TIMES OFFICE.

WANTED—POSITION AS BUSHELMAN BY reliable man. A. KAPLAN, 226 Hewitt st.

WANTED—TO DO YOUR MOVING, TEAM and hay rack, $4 per day. 1644 TEMPLE ST.

WANTED—
Situations, Male.

WANTED—GRADUATE CIVIL ENGINEER, 7 years' experience in design and construction of all types of public works, roads, bridges, buildings, waterworks, levees, etc.; fair draftsman; speaks Spanish; now holding responsible position with Philippine government; home on furlough and desires to locate permanently; chance for future advancement more of an object than present large salary; best references. Address Z, box 184, TIMES OFFICE.

WANTED—BY MAN OF 35, TEMPERATE and industrious, work of any kind with good firm where there is an opportunity to advance or learn a business; can handle small set books, etc., but not looking for a snap. If you want a reliable man investigate; references. Address Z, box 31, TIMES OFFICE.

WANTED—LANDSCAPE GARDENER, EXperienced in greenhouse and other branches, highly recommended as conscientious worker and excellent designer, desires position on private place. Address P. MODERSON, 1260 Sentous.

WANTED—YOUNG MARRIED MAN DEsires position, either clerical or outside, good business man; experienced credit man or office manager, will take anything reasonable; A-1 references. Address Z, box 170, TIMES OFFICE.

WANTED—JAPANESE
MUTUAL HELP ASSOCIATION.
726 S. Grand ave. Phones Broadway 2067, F3564.
Will supply all kinds of Japanese help and labor. Call up manager, who will give prompt attention.

WANTED—POSITION BY YOUNG MAN, well educated, who has held positions of trust and responsibility with large corporations; salary no object, if brains and hard work will be appreciated. Address Z, box 157, TIMES OFFICE.

WANTED—POSITION, STATIONARY ENGIneer by sober, industrious man, or with mill supply company; large experience in portable and traction engine work; good salesman in these lines; understand repairing. Address ZZ, box 141, TIMES OFFICE.

WANTED — TALENTED PIANIST, YOUNG man, who plays all popular music, wants position evenings to play for dancing academy or moving picture theater. Can improvise. Charges reasonable. Address Z, box 171, TIMES OFFICE.

WANTED—POSITION BY EXPERIENCED White steamer man, is well recommended, strictly sober and reliable; an absolute safe driver and caretaker of your machine and grounds. Address A. ZYLL, 130 W. 15th st.

WANTED—POSITION; EXPERT HANDY man, with 22 years' experience, knows any work, as engineer, plumber, tinner, electrician, painter, glazier. E. MILLER, 347 San Pedro st.

WANTED—POSITION AS BOOKKEEPER and stenographer by young man protestant, well acquainted in city; clean record, best references; salary according to responsibility. Address A, box 74, TIMES OFFICE.

WANTED—THE KOREAN MISSION HAS some fine Korean young men who wish employment as cooks, houseboys, waiters, porters, busboys, etc. 1620 MAGNOLIA AVE. [illegible], West 5168.

WANTED — POSITION WITH SOME LUMber company; 15 years' experience as sawyer and manager of plant; understand woodworking machinery. Address ZZ, box 43, TIMES OFFICE.

WANTED—WILLING, CAPABLE YOUNG man wishes place to work for room and board, mornings, evenings and Saturdays. 'Phone L. A. BUSINESS COLLEGE, F2166, Main 1878.

WANTED—GARDENER, MIDDLE AGED, desires position fruits, flowers, vegetables, thoroughly practical, good milker, useful with tools. Address Y, box 97, TIMES OFFICE.

WANTED — JAPANESE YOUNG MAN wants position as houseworker or yard boy and automobile driver; have good experience. HARRY, 222 N. San Pedro st. Bdwy. 4822.

WANTED—A YOUNG MAN OF 25 CAN DO repairing in all sorts of machinery, such as automobiles and second-class blacksmithing. Address F. OSTA, 237½ Aliso st., city.

WANTED—YOUNG MAN, RETURNING TO England, seeks employment in exchange for transportation; good references. Address C, box 96, TIMES OFFICE.

WANTED—JAPANESE WANTS POSITION, first-class cook, in private family, city or beach. Address MATSUMOTO, 225 Boyd st., Los Angeles.

WANTED—YOUNG MAN DESIRES POSItion in machine shop or garage, as apprentice; advancement according to ability. Address C, box 48, TIMES OFFICE.

WANTED—POSITION BY A YOUNG MAN; likes to work in an auto garage, to learn the trade; salary no object. O. K., 1071½ E. FIRST.

WANTED — BY GOOD JAPANESE, POSItion for morning or afternoon general work; has experience and references. JOE KITSUDA, 223 S. Hill st.

WANTED—POSITION AS SUPERINTENDent or working foreman on any class of buildings, by capable mechanic. Address A, box 122, TIMES OFFICE.

WANTED — INTELLIGENT YOUNG MAN wants work in office, store or on ranch; wages no object. Address Z, box 142, TIMES OFFICE.

WANTED—SITUATION AS A LAUNDRYman at any position, who has long experience; Japanese. Address C, box D, TIMES OFFICE.

WANTED—OUTDOOR WORK BY CAPABLE young man; highest city references furnished; salary no object. STRAUSS, 124 W. 25th st.

WANTED—THOROUGHLY EXPERIENCED Japanese cook wants position in hotel or restaurant. Address Z, box 32, TIMES OFFICE.

WANTED—BY JAPANESE AS BUTLER OR second work, in private place, city or country. Address SILAS, 421 S. San Pedro st. Tel. 23423.

WANTED — EXPERIENCED JAPANESE cook wants position at $55 up, city, Pasadena or Long Beach. SUEHIRO, 650 S. Grand ave.

WANTED — POSITION AS CLOTHING salesman; many years' experience; country preferred. Address Z, box 41, TIMES OFFICE.

WANTED—FIRST-CLASS JAPANESE COOK wants position in private family; has good references. Call GEORGE, F1636, Main 1139.

WANTED — POSITION BY FIRST-CLASS landscape gardener, contract or lay out work. P. DAVID, 1453 Fawn ave. Tel. Main 6333.

WANTED—DRAFTSMAN, ARCHITECTURal and structural experience, wants position. Address W, box 166, TIMES OFFICE.

WANTED—SITUATION BY EXPERIENCED man as gardener on private place. Address NICKEL, 129 E. Fourth st.

WANTED—POSITION BY A MAN IN A general merchandise store; good references. Address Z, box 129, TIMES OFFICE.

WANTED—WORK BY A TRUSTY, ALL-around horse man; can do any kind of work. Call 217 E. 10TH ST.

WANTED—JAPANESE WANTS SITUATION as house worker or general help; $25 up. YOSHI, 1254 S. Flower st. 23884.

WANTED—CARPENTER WANTS WORK, $3 per day. Address Z, box 153, TIMES OFFICE.

WANTED—
Situations, Female.

WANTED—
WE SUPPLY OFFICE HELP.
WE WANT YOUR TYPEWRITING AND NOTARY WORK. EXPERT, CONFIDENTIAL, PUBLIC STENOGRAPHER AND NOTARY PUBLIC. TRUE IMITATION LETTERS. MIDDLETON'S EXCHANGE, 414 UNION TRUST BLDG. F5415, MAIN 4185.
WE SUPPLY OFFICE HELP.

WANTED—HAVE SOME EXTRA FINE applications for loans from $1000 to $30,000, security both high-grade bonds and real estate. See us quickly. UNITED STATES TRUST CO., 208 Mercantile Place. F4643.

WANTED—FIRST-CLASS STENOGRAPHER with long experience desires position; best of reference. Home phone A1285, Sunset Main 1280, or address communication to MISS D., 309 Bradbury Bldg., Los Angeles, Cal.

WANTED—POSITION AS COOK OR HOUSEkeeper by reliable and capable woman, who has a boy 10 years old; no objection to leaving city. Address C, box 61, TIMES OFFICE.

WANTED—TO ASSIST IN LIGHT HOUSEwork for room and board and small wages, by young lady, for short time. Address C, box 39, TIMES OFFICE.

WANTED—BY SCANDINAVIAN AND GERman housegirls, competent cook, waitresses, chambermaids. A4869, Main 1036. CHAMBER OF COMMERCE BLDG.

WANTED — POSITION BY COMPETENT stenographer, bill clerk and book-keeper, 3 years' experience; reference. Main 2966, 13928. MISS MARTIN.

WANTED — FIRST-CLASS PRACTICAL nurse wants engagement, confinement or other cases. 965 E. 12TH, or phone Broadway 2676. Reasonable.

WANTED — BY YOUNG WOMAN, GENeral housework; good cook; neat; good wages. Address box 30, TIMES OFFICE, Pasadena.

WANTED—COMPETENT STENOGRAPHER and assistant book-keeper desires position; salary $65. Address Z, box 90, TIMES OFFICE.

WANTED—POSITION AS BOOK-KEEPER and cashier by capable young lady; may be permanent; reference furnished. MAIN 9494.

WANTED—SITUATION BY FIRST-CLASS German cook, hotel or private family. 'PHONE BROADWAY 2294.

WANTED — EXPERIENCED CHAMBERmaid wants work. 'Phone Broadway 3610. 312 W. 12TH ST.

WANTED—POSITION BY HOUSEKEEPER, to take charge rooming-house; references. Address Z, box 165, TIMES OFFICE.

WANTED—POSITION AS HOUSEKEEPER in a gentleman's home; no objection to leaving city. Call at 217 E. 10TH ST.

WANTED—WILL PAY 12 PER CENT. FOR $500, one year, realty security. 300 H. W. HELLMAN BLDG.

WANTED—
Situations, Female.

WANTED—POSITION AS HOUSEKEEPER by one thoroughly familiar with duties of same. Apply Z, box 164, TIMES OFFICE.

WANTED—WASHING, IRONING, HOUSE cleaning by competent white woman or man. A3839, MAIN 1095.

WANTED — WIDOW WANTS WASHING and cleaning Tuesday, Thursday. 135998.

WANTED—EXPERIENCED NURSE WANTS nursing of any kind. 25368.

WANTED—WASHING, IRONING TO TAKE home or by the day. Call up MAIN 1573.

WANTED—
Situations, Male and Female.

WANTED — STRONG YOUNG MAN, 26 years old and (wife fine cook;) no children; 7 months from Spain; don't talk English; man understands farm work; horse; drive automobile or any other kind of work; have been coachman in Spain; wages reasonable. Address V. TABAR, Palms, Cal.

WANTED — JAPANESE COUPLE WANT situation; man has experience as garden boy, coachman and automobile driver; wife as cook and housework; many years' experience; good reference; city or country. FRANK, 220 N. San Pedro st., Bdwy. 4822.

WANTED—BY MAN AND WIFE, TO CARE of a small ranch or a home; man handy, wife good cook, speak 4 languages; best of references given; personal interview preferred. Address B. R., 341 S. MAIN ST.

WANTED—JAPANESE COUPLE WANT position; woman good cook. Address B, box 34, TIMES OFFICE.

WANTED—
Agents and Solicitors.

WANTED—FROM $500 TO $1000 PER MONTH to progressive salesman of good address in each county, to place stock for a sound, solid and successful corporation, controlling a wonderful achievement which will revolutionize present methods of railroading. In writing for particulars inclose references to THE B. H. POTTER COMPANY, 518-19-20-21-22-24 Chamber of Commerce, Pasadena, Cal.

WANTED—EXPERIENCED SOLICITOR TO handle exceptional magazine proposition; fine opportunity for good salesman. Apply afternoons, 528 GROSSE BLDG.

WANTED—AGENTS; SELL OUR INVALUable specialty; big money, you'll say; particulars free. BURDETT, 24 Third, Victoria, British Columbia.

WANTED—A SOLICITOR FOR THE BEST coupon proposition ever put out in Los Angeles. Call at 223 MERCANTILE PLACE, room 24.

WANTED — SOLICITOR FOR PRINTING business; must be a salesman. GEO. RICE & SONS, 320 S. Los Angeles.

WANTED—
Partners.

WANTED — GOOD BUSINESS MAN WITH $7000 or $8000 to assist me in handling one of the best medium-priced American cars on the market. Have Southern California agency and ready for business. No risk; money thoroughly secured; large returns. Beautiful models and a sure winner. Act quick. Address WW, box 102, TIMES OFFICE.

WANTED—PARTNER, LADY OR GENTLEman, with capital, to open swell moving picture and vaudeville show; will exchange excellent references; also invest equal amount; fakers needn't reply. Give full particulars. Address Z, box 131, TIMES OFFICE.

WANTED—PARTNER; UNUSUAL CHANCE to realize $300 monthly income by investment of $3000 in legitimate enterprise; interest will be worth $10,000 within six months. Address Z, box 122, TIMES OFFICE.

WANTED—PARTNER IN FIRST-CLASS modern printing shop; must be good outside man; if you can control some business you won't need much cash. Address W, box 191, TIMES OFFICE.

WANTED—WOULD LIKE TO MEET INDUStrious party with small capital and services, to join me in best money maker on the Coast. Inquire room 238 COPP BLDG., 218 S. Broadway.

WANTED—FOR PARTNER IN WELL-PAYing business, unmarried lady with business ability and some cash; excellent inducement and security. Address C, box 106, TIMES OFFICE.

WANTED — $750 BUYS HALF INTEREST good cash business on Broadway. You can draw $100 clear every month. Investigate this. Particulars, room 9, 324½ S. BROADWAY.

WANTED—NEED PARTNER; FINE OPENing in established real estate business; fine location, $250. Call in person, 704 S. GRAND opposite postoffice.

WANTED—PRACTICAL LAUNDRY MAN, 20 years' experience, strictly sober, references, city or country. Address C, box 91, TIMES OFFICE.

WANTED—ACTIVE PARTNER TO INVEST $500 in moving-picture business; stand strictest investigation. Address DOUGLASS, 220½ S. Spring. Phone A7613.

WANTED—MAN WITH $2500 WHO CAN take charge of factory and money. Address Z, box 132, TIMES OFFICE.

WANTED—
To Rent.

WANTED—TO RENT—
LIST YOUR HOUSES WITH US.
Big demand for rentals. No charge for listing.
RENTAL DEPARTMENT.
LOS ANGELES INVESTMENT CO.
A5118. 333-337 S. Hill st. Main 2248.

WANTED—
HAVE YOU A BUILDING, STORE OR RESIDENCE TO LET?
IF SO, LIST IT WITH US.
PROMPT ATTENTION GIVEN.
H. J. WOOLLACOTT & SON,
408-10 LANKERSHIM BLDG.

WANTED—TO RENT ONE-HALF OF OFfice space of two rooms, use of both telephones; state location and price. Address C, box 161, TIMES OFFICE.

WANTED — BY WIDOW, UNFURNISHED upper sunny flat, near Figueroa and Ninth; permanent not over $25. 2310 W. EIGHTH.

WANTED—HOUSE FROM 8 TO 12 ROOMS, close in. A5426.

WANTED—
Rooms and Board.

WANTED—BY YOUNG GENTLEMAN, board and room in strictly private adult family; first-class accommodations required permanent, within walking distance of Sixth and Main sts.; preferable on W. Seventh st. State all particulars to P.O. BOX 1354.

WANTED—YOUNG COUPLE WITH CHILD 18 months old, wishes room and board in private family, on west side, 15 to 20 minutes' ride to city; room must be on first floor, with private bath. Address MRS. DOON, 1737 Santee st.

WANTED—
To Purchase, Real Estate.

WANTED—CHEAP, VACANT LOT, ABOUT 60 to 75 feet frontage, between Ninth, Pico, Figueroa and Union ave. BLACK BROS., 305-6 Union Trust Bldg.

WANTED — TO PURCHASE SEVEN OR eight-room modern house between Jefferson and 10th, Main and Hoover. This is not a listing proposition, so do not submit properties unless same come within requirements. Client will pay $4000 or $4500. Reasonable first payment.
EDWARD J. MURPHY, with J. MADISON CARTER, 224-5 Lissner Bldg. Main 5489, F3361.

WANTED — HAVE YOU LAND, WITH water, on a car line, that you cannot sell at the price you ask? If so, call and talk the matter over with us. We can get your price, or better, for you. ELLIS & JOHNSON, 431 S. Main st., room 230.

WANTED — REAL ESTATE; WE WANT those chicken ranches; have call for several; have fine residence property for them. See us at once. ELSTER & HOTCHKISS, 531 Mason Bldg.

WANTED — TO PURCHASE ON EASY terms, 5 or 6-room modern house, Westlake, Pico Heights or University district. MODESTO LAND CO., 408 Grosse Bldg. F3312, Main 8512.

WANTED — RANCHES FROM 5 TO 15 acres, between Glendale and Riverside; have eastern customers waiting. FINSTER REALTY CO., room 4, 244 S. Broadway.

WANTED—WILL PAY $3000 CASH FOR 100x150 ft., vicinity of Central and 12th; owners only. See S. K. HAGINS, or GEO. W. HAINES, 304 Frost Bldg.

WANTED—TO BUY SIX OR SEVEN-ROOM cottage, southwest, on easy payments. Give price and terms in detail. Address Z, box 174, TIMES OFFICE.

WANTED—HOUSE AND LOT, $35 DOWN, $10 month; owners only. Address Z, box 171, TIMES OFFICE.

WANTED—TO BUY SMALL RANCH FOR cash. Address C, box 51, TIMES OFFICE.

WANTED—
To Purchase, Miscellaneous.

WANTED—WILL POSITIVELY PAY HIGHest prices for good second-hand clothing, shoes, furniture, etc. A3776, MAIN 2937.

WANTED—A RETURN CUT-RATE TICKET to Chicago, at once. Prefer the Santa Fe. EAST 147. Telephone Saturday.

WANTED — TO BUY LIGHT SPEED lathe, 8 to 14-inch swing, 4 to 6 feet bed. UNION GARAGE, Pasadena.

WANTED—CASH PAID FOR FEATHER beds. 758 SAN PEDRO. Main 1186, Home 80[illegible].

WANTED—DIAMOND SOLITAIRES; PAY cash. SCHEPPS, 444 S. Broadway, room [illegible].

WANTED—
To Purchase, Miscellaneous.

WANTED — TO BUY FURNITURE AND household goods. If you have one piece or a house full, we will pay you one-third more than others. Phone us. Main 1137; Home F8171. COLYEAR'S, 509-11 S. Main.

WANTED—SELL OR EXCHANGE YOUR old furniture. We have thousands of customers waiting to buy it. Phone us. Main 1137; Home A2254. COLYEAR FURNITURE CO., 222-24 S. Main st.

WANTED—ISAACSON FURNITURE CO., 316 S. Main. We buy, sell, rent, exchange and store furniture and H. H. goods, trunks, cases, etc. Ring up A6342; MAIN 2631.

WANTED — HOUSEHOLD GOODS, FURNIture, carpets, any quantity. Highest cash price paid. RHOADES & RHOADES, 550-552 S. Main st. Phone Main 1239; F1229.

WANTED — RESTAURANT COUNTER stools, tables, chairs, ranges, etc. JAMES COLGAN & CO., 715 S. Spring. Home F2806, Main 3033.

WANTED — BIRCH OR MAHOGANY SETtee, large size; vertical letter filing cabinet; large birch mahogany desk. Address C, box 94, TIMES OFFICE.

WANTED — FIRST-CLASS SECOND-HAND buggy and harness; prefer Babcock or Columbus; no worn-out goods will go. J. C. B., 1757 W. 2D ST.

WANTED—BUY HOUSEHOLD FURNISHings, bankrupt stocks, showcases, desks; cash or exchange. Both phones. SKEELS BROS., 511 S. Main.

WANTED—UNION LOAN CO., 114 SOUTH Spring st. Will buy your diamonds, jewelry, silverware, antiques, etc. PHONE A2680.

WANTED—AN OLD COLLECTION OF POSTage stamps or old stamped envelopes. M. H. NEWMARK, 141 to 151 North Los Angeles st.

WANTED—DIAMONDS, JEWELRY, ETC.; pay cash; get my offer; fair dealing. H. T. REID, 142 S. Broadway, room 125. A1926.

WANTED — DIAMONDS, JEWELRY, OLD gold, antiques; highest prices given. H. B. CROUCH, jeweler, 542 S. Broadway.

WANTED—
Miscellaneous.

WANTED—MAN TO RENT ON SHARES 200 acres, 150 in late barley, balance for sweet potatoes, tomatoes, onions, all irrigation; horses and implements on place. Monrovia, 126 PRIMROSE AVE., next Monday. J. BEEKLER, Calexico.

WANTED—I CAN SAVE YOU MONEY ON your moving jobs, Pasadena, Santa Monica, Redondo, Long Beach and other small towns, household goods, pianos, moved to all parts of city. PHONE SOUTH 4066. HOME 24980.

WANTED—CESSPOOLS, GIVE US A TRIAL on cleaning your cesspool; quick work and no charge for digging and disinfecting. RED CROSS SANITARY CO., phone 23004; MAIN 9035.

WANTED—EVERYBODY TO KNOW THAT I paint oil portraits from photographs on canvass. For information today, address WM. M. TUCKER, 972 Mimosa st., Los Angeles, Cal.

WANTED—LADY WISHES A RESPECTAble lady, dressmaker or of other employment to share room. Inquire 629 E. FIRST ST., Long Beach.

WANTED—CESSPOOLS; WE PUMP THEM out. LOS ANGELES SANITARY CO. Phones E3146; Temple 393.

WANTED—WOMEN WISHING HELP IN self culture, physical, mental, spiritual. 142 E. AVE. 57.

WANTED — CHILDREN TO CARE FOR; good home, near school. 230 E. 43D. Maple ave. car.

WANTED — ENGINEER'S TRANSIT OF standard make. 620 L. A. TRUST BLDG.

TO LET—
Furnished Rooms.

TO LET—4 ROOMS, $14; FURNISHED COMpletely for housekeeping; private bath, paneled dining-room, built-in buffets, writing desk, bookcase, etc.; outside rooms. 1241 W. Second st. F. H. REDPATH, 4900 S. Flower. South 583.

TO LET—AT HOTEL OHIO, SAVE MONEY these days and come to 217 N. Broadway, where everything is new, modern and well kept; hot and cold water, steam heated, elevator. Rooms from $2.00 to $8 per week.

TO LET—WHY NOT HAVE THE BEST, new, elegantly furnished rooms for $2? Also 2-room suites, gas and electric lights free, $2.75 per week. Come and see them. 1268 S. MAIN. The La Paloma.

TO LET—THE EDISON ANNEX, 85 NICELY furnished rooms. Rates—50c day, $2 week and up; $8 month and up. Stationary wash basins, call bells, gas heat, free baths. 347 S. LOS ANGELES ST. Home phone A7461.

TO LET—FINELY FURNISHED FRONT rooms, private bath; well ventilated rooms, with bath, $4 week and up; hot and cold water every room; best downtown location. HOTEL MILTON, 529½ S. Broadway.

TO LET—AT 1205 S. OLIVE, A LARGE sunny room and small kitchen adjoining, furnished complete for housekeeping; front and back porch; use of parlor for callers; pleasant home for quiet people.

TO LET—IN BEAUTIFUL HOUSE, 1039 S. FIGUEROA, occupied by French private family, nicely furnished, large, sunny front bedroom, upstairs; bath, phone and all conveniences; 3 car lines.

TO LET—WITH OR WITHOUT BOARD, beautiful front room, first floor, a suite of 2 rooms, second floor, suitable for 2 or 4 gentlemen. THE BRUNSON, 347 S. Grand ave. A5709.

TO LET—$12.50 PER MONTH, A NICE SUITE for housekeeping; sunny outside rooms; finest residence station, 12 blocks to Hamburger's new store; 6 blocks west of Figueroa, near 9th st. 919 ALBANY ST.

TO LET—FURNISHED; LARGE, SUNNY front room, new, modern house; high, desirable locality, walking distance; good car service; cheap rent. 1136 W. EDGEWARE ROAD. E3758.

TO LET—NEW HOUSE; BRIGHT, OUTSIDE rooms, housekeeping and single, $1.50 to $4; hot bath, laundry; walking distance; cars direct to depots. TEN EYCK, 111 S. Figueroa.

TO LET—SPECIAL PRICES; 40 FURNISHed rooms, new house, under new management. Come get a room at your own price. HOTEL MACKEL, 345 E. First st.

TO LET—SUNNY HOUSEKEEPING SUITE; stationary tubs, gas range, large pantry; single rooms; housekeeping privileges; summer rates. 723 S. FIGUEROA.

TO LET—2 BEAUTIFUL PARLORS, NICEly furnished, with or without housekeeping; all conveniences; lawn and porch; reasonable prices. 939 S. HOPE.

TO LET — HANDSOMELY FURNISHED rooms and suites, with or without bath, elevator, hot and cold water, reasonable rates. THE ALDINE, 324½ S. Hill st.

TO LET—THE BROADWAY COURT HOTEL. Business center; outside rooms, hot water, free bath; summer rates; furnished apartments. 207 N. BROADWAY.

TO LET — $1.25 A WEEK, NICE LIGHT room; clean, good bed, parlor and reading-room; men only, at CLIFF HOUSE, at 1112 E. Seventh st.

TO LET—THE EVERHARDY, CORNER 6TH and Central ave., one block from S. P. depot. Fine outside and sunny rooms, rates reasonable.

TO LET—3 FIRST FLOOR, NEATLY FURnished, sunny housekeeping rooms, separate side entrance, gas range, heater, adults, $12 per month. 230 S. BUNKER HILL AVE.

TO LET—NEW, ELEGANTLY FURNISHED rooms. HOTEL BREWER, 412½ W. Seventh st., near Hill st. Summer rates. 'Phone F8368.

TO LET — ELEGANT, LARGE SUMMER rooms; yard, porch; walking distance; housekeeping; $7, $10, $12 and $20. 347 S. HOPE. F1344.

TO LET—CHATEAU FRONTENAC, 734 S. Flower; nicely furnished outside rooms, steam heated; hot water, summer rates. F6338; MAIN 5313.

TO LET — BEAUTIFULLY FURNISHED suite, with piano. HOTEL BREWER, 412½ W. Seventh st., near Hill st. 'Phone F8368.

TO LET — 2 CONNECTED HOUSEKEEPING rooms, $10 per month; walking distance; no objections to children. 848 WALL ST.

TO LET—4 FURNISHED HOUSEKEEPING rooms, close in, modern, $25. 1121 S. OLIVE. Broadway 3864.

TO LET — FURNISHED ROOMS, QUIET house, free baths, very central, $1.50 per week and up. 412 TEMPLE ST.

TO LET—$2 WEEK, $7 AND $8 MONTH, furnished housekeeping rooms, cooking gas included. Adults. 548 E. PICO.

TO LET—LARGE, LIGHT, WELL FURnished rooms. 402 W. TEMPLE ST., one block west of Courthouse.

TO LET—3 HOUSEKEEPING ROOMS, FURnished complete, modern. 2302 S. UNION AVE. West 2474, B2950.

TO LET—FURNISHED ROOMS IN BUNGAlow, with privilege of light housekeeping. 227 S. FLOWER ST.

TO LET—SUITE OF 3 AND 4 NICELY FURnished rooms, strictly modern. 631 W. NINTH.

TO LET — FURNISHED SUNNY FRONT room. 'PHONE HOME 24752. 1360 S. GRAND.

TO LET—HOUSEKEEPING ROOMS, FURnished, cheap; investigate. Call F4445. 602½ S. FIGUEROA.

TO LET—440 E. FOURTH, NICELY FURnished outside rooms; reasonable rent; close in.

TO LET — 2 MODERN HOUSEKEEPING rooms, furnished, $16. 2302 S. UNION AVE.

TO LET—HOUSEKEEPING ROOMS, FURnished, cheap. Call F4445. 602½ S. Figueroa.

TO LET—CHRISTIAN LODGING-HOUSE, 227 S. Main, night 25 cents, up; week, $1.75 up.

TO LET — SUNNY, PRETTY ROOM, IN quiet home. 1649 W. 12TH.

TO LET—
Furnished Rooms.

TO LET—AN ELEGANT SUITE [illegible] cheerful, large, sunny rooms [illegible] space, running water [illegible] suitable for 2, 3 or 4 [illegible] wife, employed; no [illegible] private family of adults [illegible] references exchanged [illegible] 'Phone F3212. [illegible] SANTEE ST.

TO LET—FOR $12 PER MONTH [illegible] rent an elegantly furnished [illegible] consisting of a parlor [illegible] bedroom; house new and modern [illegible] dence section; only 12 blocks [illegible] new store, 6 blocks [illegible] Ninth. 919 ALBANY ST.

TO LET—
WHY NOT HAVE THE [illegible]
New, elegantly furnished [illegible] ter, steam heat [illegible] closets each room; both [illegible] HOTEL SEQUOIA [illegible]

TO LET — CHEAP, NEATLY [illegible] outside rooms, close in. [illegible]

TO LET—
Unfurnished Rooms.

TO LET—THREE LARGE UNFURNISHED housekeeping rooms [illegible] Park. East frontage [illegible] ST. Phone Boyle [illegible]

TO LET—4 ROOMS IN FINE [illegible] bath and large hall [illegible] W. Jefferson. OWNER [illegible]

TO LET—3 SUNNY MODERN [illegible] ing rooms, good neighborhood [illegible] ies, $10; adults. [illegible] 2D ST.

TO LET—UNFURNISHED [illegible] rooms, with balcony, close [illegible] ST.

TO LET—
Flats.

TO LET—3 LARGE, SUNNY [illegible] just completed [illegible] and entrance; wainscoted [illegible] beamed ceiling and built-in [illegible] dence district; rent [illegible] WASHINGTON ST.

TO LET—VERY CLOSE [illegible] 5-room modern flats [illegible] and water paid. No. [illegible] No. 307-313-317 Pavilion [illegible] fornia and Temple sts. [illegible] lard Block. Phone A[illegible]

TO LET— [illegible] Albany st. [illegible] flat, water paid. LEE A. M[illegible]

TO LET—CLOSE IN, A MODERN flat, 1127 Santee st. [illegible] large yard. LEE A. M[illegible] room 312, Douglas Bldg. [illegible] and Spring st.

TO LET—$30, 6-ROOM [illegible] water paid. 1008½ W. 11th [illegible] car line; nice location. OWNER [illegible] st. Phone Temple 234.

TO LET—$18.50; 6-ROOM [illegible] with bath, 769 Kohler [illegible] GER, 311 Merchants Trust [illegible] Broadway.

TO LET—2, 3 OR 4-ROOM [illegible] housekeeping; newly [illegible] every convenience [illegible] reasonable. 1123 E. 10TH ST.

TO LET—4-ROOM COTTAGE [illegible] modern conveniences [illegible] lake district, $25. Take W. [illegible] GRATTAN ST.

TO LET—NEW, MODERN [illegible] fine location; between [illegible] $18, including water; [illegible] MANDIE. Phone [illegible]

TO LET—ELEGANT 6-ROOM [illegible] hardwood floors, with [illegible] S. Bonnie Brae. Key [illegible] BRAE.

TO LET — UNFURNISHED [illegible] rooms and screen [illegible] and cheap; close in. [illegible]

TO LET—$15 A MONTH [illegible] flats, 804 E. Eighth st. [illegible] GER, 207 S. Broadway.

TO LET—AN UP-TO-DATE [illegible] upper flat; close in city [illegible] LINGTON.

TO LET—5 ROOM MODERN [illegible] Santee st., $30 water paid [illegible] CURITY BLDG.

TO LET — CLOSE-IN [illegible] cottage flat, with disappearing [illegible] NARD ST.

TO LET—COSIEST 4-ROOM [illegible] 227 E. PICO. Corner [illegible] 573.

TO LET—UNFURNISHED [illegible] modern; walking distance [illegible] ST.

TO LET—MODERN 4-ROOM [illegible] ner flat. 1402 W. 27TH ST.

TO LET—MODERN 5-ROOM [illegible] at grocery. 748 S. SAN [illegible]

TO LET—CLOSE-IN 5-ROOM [illegible] tage flat, $27.50. 906 S. [illegible]

TO LET—NEW, MODERN [illegible] adults only. 130 N. [illegible]

TO LET—LARGE 5-ROOM [illegible] 1056 WALL ST.

TO LET—5-ROOM MODERN [illegible] LOS ANGELES ST.

TO LET—MODERN 4-ROOM [illegible] TENTH, reduced to $[illegible]

TO LET—2 5-ROOM FLATS [illegible] 14TH ST.

TO LET—
Furnished Flats.

TO LET—NICELY FURNISHED [illegible] flat, with piano; this [illegible] make attractive summer [illegible] people. 926 VALENCIA ST.

TO LET — HANDSOMELY [illegible] flat, gas, electricity, bath [illegible] beds, rent reduced to $[illegible] water included. 1[illegible]

TO LET — BEAUTIFUL [illegible] 5-room flat, modern [illegible] in; piano, etc. W. 11th [illegible] TON ST.

TO LET—FURNISHED [illegible] residence, 5 rooms [illegible] adults. 943 VALENCIA [illegible]

TO LET—5-ROOM FLAT [illegible] and nicely furnished [illegible] S. FIGUEROA.

TO LET—MODERN 4-ROOM [illegible] at grocery. 748 S. SAN P[illegible]

TO LET—
Apartments, Furnished and Unfurnished.

TO LET — $15 MONTHLY [illegible] apartments, completely [illegible] rooms, central; no car fare [illegible] S. FIGUEROA ST.

TO LET—$30 MONTHLY [illegible] bedroom, kitchen [illegible] bath, gas range, phone [illegible] car fare. 331 S. FIGUEROA [illegible]

TO LET—1 BEAUTIFUL [illegible] per month; 1 room, $[illegible] thing for comfort and [illegible] GONQUIN FLATS, cor. [illegible]

TO LET — THE MAPLEWOOD [illegible] ave. Nicely furnished [illegible] ing suites; also single [illegible] month. Reasonable.

TO LET—THE NEW [illegible] ments, 1134 W. 10th st. [illegible] new, disappearing beds [illegible] nent people. E3734.

TO LET—NICELY FURNISHED [illegible] quiet housekeeping apartments [illegible] S. BUNKER HILL AVE. [illegible] Third and Hill.

TO LET—AT THE LYONS [illegible] suite, 2 and 3 rooms [illegible] rates reasonable; walking [illegible] HOPE. Phone Broadway [illegible]

TO LET—THE ROYCROFT [illegible] new and modern 3-room [illegible] apartments, with private [illegible] steam heat, all outside [illegible]

TO LET—FOR $11 YOU CAN [illegible] keeping apartments [illegible] new; gas range [illegible] CROCKER, also 1011 [illegible]

TO LET—TRY THE SIGHTLY [illegible] APARTMENTS; new [illegible] prices. Crown Hill cars [illegible] E3201, 1341 Arnold st.

TO LET—THE WESTMORE [illegible] Pico, corner Hoover [illegible] Two and three-room [illegible] baths. Low summer rates [illegible]

TO LET—$12 A MONTH [illegible] apartment, completely [illegible] phone; central location.

TO LET—$30; SEPARATE [illegible] range, bath, phone [illegible] W. Second st. Cars [illegible]

TO LET—$18 A MONTH [illegible] furnished housekeeping [illegible] private bathroom, hot water [illegible] No car fare. 812 W. 6TH [illegible]

TO LET — 2 AND 3-ROOM [illegible] apartments with private [illegible] fine neighborhood; Washington [illegible] sity cars. 972 W. WASHINGTON [illegible]

TO LET — PRINCETON APARTMENTS [illegible] Girard st. Pico car to [illegible] ern, convenient housekeeping [illegible] rates. E1165.

TO LET—HENRIETTA APARTMENTS [illegible] TOBERMAN. Modern furnished [illegible] residence district; rates [illegible]

TO LET—THE ARDMORE [illegible] 941 Potter Park ave. [illegible] 2 rooms and private bath [illegible]

TO LET—NICELY FURNISHED [illegible] apartments for [illegible] Main 5945. 1149 W. [illegible]

TO LET—A FINE SUITE [illegible] to-date furnishings [illegible] ing. F3447. 730 BEACON [illegible]

TO LET—SAN REMO [illegible] room apartments; new [illegible] able; walking distance.

TO LET — NETHERWOOD [illegible] 2007 S Grand ave. [illegible] apartments and single [illegible]

TO LET—"CASTEL CRAG" [illegible] and Olive; modern 2 and [illegible] Summer rates.

Classified Liners.

TO LET— Apartments, Furnished and Unfurnished.

THE ALBANY APARTMENTS, 325 ALBANY ST. WEST OF FIGUEROA, NEAR NINTH.

[illegible]

TO LET— Rooms and Board.

TO LET—ABBOTSFORD INN, COR. 8TH and Hope. Best close in family hotel in city; large, airy rooms, soft, clean beds, good board. Special rates to couples and permanent guests. Quiet home place in walking distance of business center. Call or phone F5173, Main 1375. I. N. INSKEEP, Prop. 24

TO LET—2 LARGE AND FINELY FURnished front rooms, with board, in elegant Westlake home, to parties desiring superior accommodations; house strictly modern, including hardwood floors and furnace heat throughout. 710 HARTFORD AVE., between 7th and 8th sts.

TO LET—ROOMS AND BOARD, HOTEL PLEASANTON, 1136 S. Grand ave. New, modern hotel, running water and telephone in every room; excellent table; very low summer rates, $35 per month; $60 per couple. 'PHONES F1636, BROADWAY 3221. 24

TO LET—ROOMS AND BOARD, VERY LOW summer rates; modern, running water, excellent table; rates $4.50, $5 and $5.50 per week, with breakfasts and dinner at night. HOTEL GRAY GABLES, 210 W. 10th st. 'Phone F4644. 25

TO LET—A PARTY OF YOUNG PEOPLE from the East, having a large, roomy home will accommodate a few congenial persons; wholesome fun contributed by all; references exchanged. 'Phone any time convenient. WEST 3329. 27

TO LET—Y.W.B.H.; GOOD CHRISTIAN home for clerks, stenographers and working girls; room and board $3.50; $4.50. 125 E. FOURTH. 27

TO LET— Houses.

TO LET—

SEE US

If you want to rent a house or flat, furnished or unfurnished, any part of city.

RENTAL DEPARTMENT,
LOS ANGELES INVESTMENT CO.
A5116. 333-337 S. Hill st. Main 2248.

TO LET—2868 S. GRAND AVE., 10 ROOMS (5 BEDROOMS), BATH, TOILET, CELLAR, ETC. EXTRA WIDE PORCH ACROSS THE ENTIRE FRONT AND AROUND TO ENTRANCE ON EACH SIDE OF THE HOUSE. ALMOST A HOUSE OF ITSELF—LARGE PALMS, ORNAMENTAL AND FRUIT TREES, SHRUBBERY, LAWN, ROSES, FLOWERS, ETC. FINE HOME. RENT $40 PER MONTH. REGULAR COMMISSION TO AGENTS. J. L. PATTERSON, 249 DOUGLAS BLDG.

TO LET—$22.50 PER MONTH, BEAUTIFUL home, Rose Hill; new, modern, 5 large, light, airy rooms; large veranda; splendid car service; 1 block, 5c car fare; ocean breeze, no dust; ideal place to live. Address OWNER, 1325 E. Second st. Los Angeles. Phone Boyle 1840. 25

TO LET—$22.50 PER MONTH, BEAUTIFUL home, Rose Hill; new, modern, 5 large, light, airy rooms; large veranda; splendid car service; 1 block, 5c car fare; ocean breeze, no dust; ideal place to live. Address owner, 1325 E. 2D ST., Los Angeles. Phone Boyle 1840. 25

TO LET—NEAT TENT COTTAGES, FOUR rooms, large porches, shingle roof; rural surroundings, near cars, close in. Net 4 Wabash ave. $7.50 per month. Owner, CHARLES H. MATTINGLY, 421-2 Stimson Bldg. Both phones. 27

TO LET—MODERN 5-ROOM COTTAGE, 1346 Winfield st., water paid, $22 per month; 4-room modern cottage, 2172 E. Ninth st., $15 per month; blacksmith shop, 2146 E. Ninth st., $10 a month. OWNER, Home phone 24629. 25

TO LET—1 MODERN 4-ROOM COTTAGE IN beautiful court with flowers and trees; fine neighborhood; adults only. Apply at 1615 W. WASHINGTON ST. Phone 24468, Sunset Main 3680.

TO LET—4-ROOM MODERN, SWELL COTtage, 148 W. 47th st., between Main and Moneta; desirable neighborhood; rent $25. E. E. KUSEL, owner, Hotel Louise. 'Phone F4535.

TO LET — BUNGALOW, 3 ROOMS, BATH and large attic; acre of ground, fine soil and water; high and sightly; Hollywood foothills; rent $15. 413 CITIZENS' NAT'L BANK BLDG.

TO LET—5-ROOM CALIFORNIA COTTAGE; pleasant yard, water free, $7 in advance; can keep chickens. Apply 1639 JASMINE ST. Tel. West 1952.

TO LET—A 5-ROOM SWELL, UP-TO-DATE bungalow, 1165 W. Jefferson st. 'Phone OWNER, F4280, or call Hotel Brewer, 411½ W. Seventh st. 25

TO LET — NEW 6-ROOM HOUSE; BARN; bath, chicken houses; $12. 4 rooms, bath, water, chicken yards, $10. EDWARD FRASER, 215 S. Broadway, 1 to 2 p.m.

TO LET—DON'T FAIL TO SEE THIS 6-room modern cottage, 2 heaters, instantaneous and solar, quiet neighborhood; rent reasonable. 3730 S. HOPE. Grand-ave. car. 25

TO LET—MODERN 8-ROOM COTTAGE, ONE block north of Pico st., 1678 Girard st.; $25 per month. Inquire of P. W. POWERS, owner, 229 Laughlin Bldg.

TO LET—2-STORY 7-ROOM HOUSE, 12 MINutes' walk from 3d and Broadway; no car fare; rent reasonable. SMITH, 509 Citizens' Nat'l Bank Bldg. Phone A7709. 25

TO LET—2-STORY HOUSE, 6 ROOMS, PORcelain bath, instantaneous heater, gas grate, electricity, finished floors, cellar, $25, water paid. Telephone WEST 1977. 25

TO LET—3-ROOM COTTAGE, DELIGHTFUL garden; fruit in plenty; fine chicken yard; $12 in advance. Apply 1659 JASMINE ST. Tel. West 1952. 25

TO LET—5-ROOM COTTAGE, $21, AT 825½ Winston st. Right in the city. J. A. CROOK, owner, 610 Chamber of Commerce Bldg. 25

TO LET — 4-ROOM STRICTLY MODERN bungalow, walking distance; bath, gas and electricity; lawn and flowers. 522 BLAINE ST. 27

TO LET—4-ROOM COTTAGE, 340 W. 38TH st. Call at 1135 ARAPAHOE ST., or 'Phone West 3671 for key. 25

TO LET—5-ROOM CALIFORNIA COTTAGE (rear) porch, light, water, lawn; $18. Reference. 1214 E. 57TH. 25

TO LET—UNFURNISHED, 4 HOUSEKEEPing rooms, with bath, also 4-room cottage in rear. Inquire at 1440 WRIGHT ST. 25

TO LET—COTTAGE, 1214 S. UNION, 5 rooms, porcelain bath, gas, electricity, cellar, $18, water paid. Telephone WEST 1977. 25

TO LET—MODERN COTTAGE, EAST HOLlywood, cheap. O. H. ANDERSON, 306 Bryson Blk. 25

TO LET—NEW, MODERN 4-ROOM COTtage; rent $22. 301 MADISON AVE. End of Temple car line. 25

TO LET—4-ROOM MODERN COTTAGE, close in. 153 GLESS ST. Salt Lake Depot tract, $16. Call 204 GRANT BLDG. 25

TO LET — $12; NEW, MODERN 5-ROOM cottage, 4612 Compton ave. Take Hooper ave. car to 46th st., walk 1 block east. 25

TO LET—COTTAGE, 1200 S. UNION, FIVE rooms, bath, gas, electricity, $18, water paid. Telephone WEST 1977. 25

TO LET—NICE 4-ROOM MODERN COTTAGE, close in; rent $15, water paid. Apply 200 S. MAIN. Phone A1244. 25

TO LET — 4-ROOM MODERN COTTAGE, gas range, including water, $15 month. 436 N. BELMONT. 25

TO LET — 4-ROOM COTTAGE, ½ BLOCK from Griffin ave. car; $8. Apply 240 E. AVE. 33. 25

TO LET—4-ROOM COTTAGE, $8 MONTH, water paid. 341 E. 28TH ST. 'Phone South 1880. 25

TO LET—MODERN 8-ROOM HOUSE, 1035 W. SEVENTH ST. Key at 1033 W. Seventh. 25

TO LET—6-ROOM MODERN HOUSE. SEE owner, 2623 HURON ST. 25

TO LET—4-ROOM COTTAGE, $11, INCLUDing water. Call 1526 EAST 14TH. 25

TO LET—5-ROOM COTTAGE; LOW RENT. 1306 W. 35TH. 25

TO LET—MODERN COTTAGE; ALL CONveniences; oak floor. 1018 W. 22ND ST. 25

TO LET—4-ROOM COTTAGE, 1193 E. 45TH st., $11, water paid. 25

TO LET—1030 S. HOPE; COTTAGE, 5 ROOMS, modern conveniences. 25

TO LET — 5-ROOM MODERN COTTAGE; large yard; adults. 1141 E. 34TH. 27

TO LET— Furnished Houses.

TO LET—PARTLY FURNISHED 4-ROOM cottage, Avalon; one year for $125. S. HAWVER, 3614 Emmett st., Omaha, Neb. 27

TO LET—TO NOVEMBER 1, NEW, MODern furnished house. 349 FORD PLACE, Pasadena. Low rental. Call soon. 26

TO LET—FURNISHED COTTAGE, PICO Heights, 1407½ REID. Bright and sunny; $15 to responsible adults. 25

TO LET—AN IDEAL STUDIO HOME, FURnished, all conveniences, also piano, at reasonable rates to the right party. 25

TO LET—FURNISHED MODERN COTTAGE, nice lawn and flowers. 1121 47TH PLACE, near Central ave. 25

TO LET—1305 W. PICO, COTTAGE, FOUR rooms, well furnished, modern; adults only. HESSE, 1231 Pico. 25

TO LET—FURNISHED COTTAGE OF FIVE rooms, in Boyle Heights, on the car line. Call up BOYLE 946. 25

TO LET — NICELY FURNISHED 5-ROOM cottage, Angeleno Heights. 1427 CARROLL AVE. 25

TO LET—$12 MONTHLY, 3 ROOMS, BATH, gas, electricity, 130 N. UTAH. 'Phone Boyle 2663. 25

TO LET—OUR HOME, NICELY AND COMpletely furnished. 1423 GEORGIA ST. 25

TO LET—8-ROOM MODERN HOUSE. 1124 ARAPAHOE ST. 25

TO LET — MODERN 6-ROOM COTTAGE, completely furnished. 1712 HOOVER ST. 25

TO LET — SMALL FURNISHED BUNGAlow, large, fine trees. PHONE 23206. 25

TO LET — 6-ROOM UNFURNISHED COTtage. Inquire 736 W. 18TH. $16 rent. 27

TO LET — FURNISHED 5-ROOM MODERN cottage. Inquire at 1440 WRIGHT ST. 25

TO LET— Furnished Houses.

TO LET—

FURNISHED AND UNFURNISHED HOUSES, FLATS, APARTMENTS. ALL PRICES, SIZES, DIRECTIONS. LISTS AND INFORMATION FREE.

Twenty Years Renting Los Angeles Property.
WRIGHT AND CALLENDAR COMPANY,
322 S. HILL ST.

TO LET—$22.50, WATER FREE, 5-ROOM COSILY FURNISHED PLACE, FIVE BLOCKS S.W. OF CITY CENTER; NICE NEIGHBORHOOD. THE HILL ST. LIGHTS MAKE WALKING CONVENIENT, NIGHT AS WELL AS DAY. "A SNAP." 219 W. 11TH ST. 27

TO LET — BEAUTIFUL 6-ROOM BUNGAlow, nicely furnished, all modern conveniences; fine location, convenient to cars, only 15 minutes from center; everything clean and new; pretty lawn and flowers. You will like it. Phone owner, 72070 or MAIN 3802. 25

TO LET—TEN-ROOM HOUSE, FURNISHED or unfurnished, furnace, solar heater, barn, on Western Heights, near Harvard school; cheap to responsible parties; owners going East. Apply 2111 W. 20TH ST., or 'Phone 23085 or West 3230. 25

TO LET—A SPLENDID 10-ROOM, STRICTLY modern, newly furnished, clean house; with piano, lawn and garden; basement and furnace; at summer prices. 1421 W. NINTH ST. Ninth and Whittier; Westlake district. 'Phone Main 6836. 26

TO LET—COMPLETELY FURNISHED 7-room modern house, close in, four large, sunny bedrooms, bath, two toilets, gas, electricity, fine lawn and flowers, piano, linen and silverware; a perfect home. 841 BLAINE ST. 27

TO LET—I HAVE AT 346 N. PICKET ST. a 6-room modern cottage which I wish to rent, furnished or unfurnished, to good, reliable, long-term tenant. M. W. ATWOOD, 512 Grant Bldg. Phone Main 4664. 25

TO LET—1052 JASMINE, FURNISHED 4-room cottage, water free, $30 in advance; electricity; Ninth st. car line; also Pico; a beautiful garden, fruit and flowers. Apply 1659 JASMINE ST. Tel. West 1952. 25

TO LET—FURNISHED, MY BEAUTIFUL home, 1319 W. 11th, on car line; new pianola and piano; china and silver, for 3 months or more. $85 per month. Phone WEST 3263, or call between 11 and 12 a.m. 27

TO LET—FURNISHED COMPLETE, WITH piano, 8-room, 2-story, new, strictly modern house; if you are looking for a shack, don't call, but for something good, call W. F. FILTS, Exchange 263, or Main 363. 27

TO LET — IN ST. JAMES PARK, WELL furnished home, five bedrooms, two baths, garage, and all conveniences, large grounds, reasonable rent. 'PHONE 22851 or EX. 444. 24

TO LET—3 AND 4 ROOM COTTAGES, nicely furnished, bath, close in. 727-744 COTTAGE PLACE, off 8th, 1 block west of Figueroa. 25

TO LET—4-ROOM COTTAGE, FURNISHED complete, with every modern convenience; reasonable rent to right party. 1324 NORWOOD ST., 2 blocks from car. 25

TO LET—HOUSE AND BARN, 1261 NORwood st., near Washington st.; 5 rooms furnished, $30. Call at house or office, 306 BYRNE BLDG. 'Phone A2357. 25

TO LET—MY NEW 4-ROOM BUNGALOW, furniture new, artistic and complete, including auto piano; large lot, lawn and flowers. MAIN 290, room 49 or E4628. 24

TO LET—NEW 5-ROOM BUNGALOW, COMpletely furnished; fine location; lovely view; all conveniences. 'Phone 24208. 1217 E. PROSPECT AVE., Wakeman Place. 25

TO LET—725 W. 32D ST., 5-ROOM STRICTLY modern cottage, newly furnished, nice lawn and cellar and cooling closet. 'PHONE MAIN 6836. 25

TO LET—$40; BEAUTIFULLY FURNISHED 8-room modern residence, 1631 Roosevelt ave. T. WIESENDANGER, 207 S. Broadway. 25

TO LET— Stores, Offices, Lodging-Houses.

TO LET—

STORES, OFFICES, LOFTS,
WAREHOUSE AND FACTORY SITES,
HOTELS AND ROOMING HOUSES.
WE HAVE ALL THE
AVAILABLE LOCATIONS.
RENTAL DEPARTMENT,
R. A. ROWAN & CO.
200 H. W. HELLMAN BLDG.

TO LET—

Fine Light Offices,
Single or En Suite,
REASONABLE.
MODERN FIREPROOF BUILDING.
SEE US FOR BUSINESS LOCATIONS.

Home A4634. C. WESLEY ROBERTS CO., Main 6378. 217 Citizens' National Bank Bldg.

TO LET—
CHEAPEST STORE IN TOWN.
24 FT. FRONT, STEAM HEATED, SITUATED IN BUSINESS CENTER.
CAN GIVE LONG LEASE.
EDWARD D. SILENT & CO.,
408-10 S. HILL STREET.

TO LET—
TRANSIENT HOUSE.

30 modern rooms, over the Wellington, on Third st., between Spring and Broadway; this house is well known and has the patronage of first-class people; 5 years' lease at a reasonable rent.

Business Lease Department,
JONES & RYDER LAND CO.,
25 213 W. Third st.

TO LET—

$50 PER MONTH.

NEW STORE,
SIXTH AND HILL STS.
GOOD LEASE.

W. I. HOLLINGSWORTH & CO.,
25 312-14-16 WILCOX BLDG.

TO LET—
FURNISHED APARTMENT-HOUSE.
Nicely furnished apartment-house, near Sixth and Figueroa; a new house and furniture; long lease at a reasonable rent.
Business Lease Department,
JONES & RYDER LAND CO.,
25 213 W. Third st.

TO LET—EXCELLENT OPPORTUNITY TO rent two finely furnished and fitted front offices for six months or year; second floor; party leaving for Europe, cause. Call 305 SEVERANCE BLDG., Sixth and Main, 10 a.m. 25

TO LET—FOR GARAGE OR PRINTING shop, or carpenter shop or other business; space fronting on paved alley in rear of 418 S. Spring. Will build to suit tenant. See owner, [illegible] WILCOX BLDG. Phone A1586. 25

TO LET—NEW CORNER STORES, EACH 20x40, large lot, 150 feet to alley; barns; will rent both or corner for $17.50; inside, $12.50; water paid; will partition 2 rooms; shelving if desired. 47TH AND CENTRAL AVE. 25

TO LET—A WELL FURNISHED, GROUND-FLOOR OFFICE, CENTRALLY LOCATED, FOR EITHER SHORT OR LONG TERM. ADDRESS C, BOX 87, TIMES OFFICE. 27

TO LET—OFFICES, FURNISHED AND UNfurnished, with or without stenographer and telephone service. Apply room 221 SAN FERNANDO BLDG., 4th and Main sts.

TO LET—ON 5-YEAR LEASE, APARTment-house of 42 rooms, centrally located, on car line; after March 31. T. WIESENDANGER, 207 S. Broadway.

TO LET — ½ FLOOR SPACE, GROUND floor, good space, fine location, cheap rent. YOUNG & ADAMS, 354 S. Hill. 25

TO LET — GROUND FLOOR DESK ROOM including desks and phones, if desired; low rental. 2½ W. 4TH ST.

TO LET—½ OF FINE LARGE STORE ON west side of Broadway, near Fourth. H. F. METCALF, 518 H. W. Hellman Bldg.

TO LET—DESK SPACE, FRONT ROOM, reasonable. 533 CITIZENS' NATIONAL BANK BLDG. 25

TO LET—THIRD FLOOR AT 108 S. LOS ANGELES ST., 40x80, well lighted, elevator.

TO LET — STORE AT 2007 S. MAIN, $15; suitable for any purpose. 'PHONE A1302. 25

TO LET—STORE, LIGHT AND DESIRABLE, 119 S. BROADWAY.

TO LET—FINE SUITE OF OFFICE ROOMS, centrally located. 331½ S. SPRING ST. 26

TO LET—STORES, PICO NEAR FLOWER. F2732. MARSHUTZ, 535 S. Broadway.

TO LET— Farming Lands.

TO LET—200 ACRES, 150 IN LATE BARley, balance for sweet potatoes, tomatoes, onions and orange nursery. Call Monrovia, 126 PRIMROSE AVE., this week. Next Monday. J. BEEKLER, Calexico. 25

TO LET— Beach Property.

TO LET—IN LONG BEACH, FURNISHED and partly furnished flats, just built, with the latest disappearing beds, modern and convenient, suitable for apartments; 1 block from ocean. Inquire OWNER, 629 E. First st.

TO LET—LONG BEACH TENT CITY NOW open. Croquet, swings, see-saws, etc. Special spring rates.

TO LET— Miscellaneous.

TO LET—STABLE WITH 60 STALLS. INquire 522 SAN PEDRO ST. 25

FOR SALE— Houses.

FOR SALE—HOUSES; MUST BE SOLD; NEW, MODERN 6-ROOM BUNGALOW; HARDWOOD FLOORS, FIXTURES AND SHADES IN; EAST FRONT; LOCATED NEAR WASHINGTON AND VERMONT; THIS HOUSE IS RECENTLY FINISHED AND NEVER BEEN OCCUPIED; IS WORTH $4000, BUT CAN BE BOUGHT FOR MUCH LESS; HALF CASH.

2-STORY 8-ROOM MODERN RESIDENCE, EAST FRONT; LOT 50x150 TO ALLEY, LOCATED NEAR ADAMS AND DALTON AVE. A BARGAIN AT $6000; CAN BE BOUGHT FOR MUCH LESS; HALF CASH.

NEW 2-STORY MODERN RESIDENCE; HARDWOOD FLOORS, CELLAR, FURNACE; LOT 60 FEET FRONT; LOCATED ON THE HIGH GROUND NEAR WEST WASHINGTON AND HARVARD. A BARGAIN AT $6000; WANT BEST OFFER.
SHERWOOD & KOYER,
26 303 TRUST BLDG., 2D & SPRING.

FOR SALE—
Snap in 6-room house, modern, at 482 E. 48th st., close to San Pedro st. car line; 5-minute service; good neighborhood. Price $2800, $300 cash, balance $30 per month.

Fine 8-room, modern, up-to-date, 2-story house, at 1323 Pennsylvania ave., 1½ blocks from First st. car line, and 1 block from Brooklyn ave. car line; good neighborhood. Price $3250, $250 cash, balance $30 per month.

Nice 7-room house, at 824 Merwin st., on Hollywood and Colegrove car line; modern; splendid buy. Price $2000, $150 cash, balance $20 per month.

JACOB STERN,
25 404 Pacific Electric Bldg.

FOR SALE—$1850; 5-ROOM MODERN COTtage, neat and new, Eagle Rock district, near 5-cent car line.

$200 down and $15 per month.

CRITES, MYERS & KULLI,
At end of Eagle Rock AVENUE Garvanza (yellow) 5-cent car line, or 107 S. Avenue 64 (Garvanza P.O. Bldg.)

FOR SALE — LARGE, MODERN, 7-ROOM bungalow, on Western ave., hardwood floors throughout, large living-room, 16x20, large den, 12x12, cheerful dining-room; these rooms are all paneled and have beamed ceilings; dining-room has very elaborate buffet, with cut-glass doors, cosy breakfast-room, three large bedchambers, large closets, large bath, fine laundry, special designed fixtures, fine mantels; a well-built home at a low figure; price only $4000, $500 cash, balance to suit. ALTHOUSE BROS., 430 S. Broadway, room 618. 25

FOR SALE—$1850; NEW 5-ROOM CALIFORnia bungalow on rear of good level corner lot; $100 down and $10 per month.
$1850—Another bungalow, same terms, foothill district.
Take north-bound Eagle Rock avenue yellow Garvanza car on Main st. Be sure you get the Eagle Rock avenue car, and go to end of the line; 5-cent fare.
CRITES, MYERS & KULLI,
Branch office, end of Garvanza (Eagle Rock avenue) car line. Main office, 107 S. Avenue 64 (Garvanza P.O. Bldg.)

FOR SALE—HIGHLAND PARK SNAP, $3500 —Modern home; 8 large rooms, large bath, 2 toilets, cement basement, buffet, bookcases, folding doors, massive fireplace, beautiful electric fixtures; elaborate finishing hardware; front porch with heavy cobblestone columns; driveway, good barn, lawn front and back, palms and fruit trees; large lot to 20-ft. alley. Near Occidental College. You will see the value in this at $3500. HIGHLAND PARK HOME REALTY CO., 5003 Monte Vista st. 25

FOR SALE—BEAUTIFUL HOMES, THE healthiest part of Los Angeles, free from the dust and dirt of the city, a four-room and bath, cement house, for $2000, $200 down, balance like rent; also one for $1100, $100 down. Call and let us show you. ANDERSON, 222 Pacific Electric Bldg. 25

FOR SALE—LOOK, $150 CASH, BALANCE $15 per month buys modern, new bungalow, 4 large rooms; located on large corner lot in Vermont Square, southwest; hardwood floors, beamed ceilings, built-in library and buffet, mantel; all modern improvements. Take Grand ave. cars on Broadway, go to southeast corner 51st and Normandie sts. and see property. Inquire 223 BULLARD BLDG. Phone A4120. 25

FOR SALE—BY
—S. P. R. CO.—
—A BIG BARGAIN.—
Modern 8-room house in the beautiful S.W. residence section, less than 1 block from Figueroa and north of Jefferson st. In fine condition; must sell. Call and let us explain the circumstances.
SMITH-PATTERSON REALTY CO.,
224 Wilcox Bldg. Phones A4444, Broadway 4881. 26

FOR SALE—
LITTLE ACRE HOME.
Chance to secure a full acre close to town with old building, flowing well, large tree and reached by two electric lines in twenty minutes. Street graded and oiled. Water is free with the land. Good soil. Price $1000. Monthly terms if desired. "You're Safe at Firth's." EMIL FIRTH, owner, 319 W. 4th st., bet. Broadway and Hill. 25

FOR SALE—HARVARD BLVD. RESIDENCE, $9000 under value, because I need money. Two-story, east-front, modern, 7 rooms, nearly new; large lot, fine lawn, flowers, etc. Between Pico and 18th sts. A nice home or investment. Now rented for more than 10 per cent. on price asked. $5000, $1000 cash, will handle it. Owner, 2334 W. PICO ST. Phone West 236. 27

FOR SALE—
$2000—FOR COLORED PEOPLE—$2000.
$200 CASH, $20 MO., INTEREST INCLUDED.
A good 5-room house, close to car, within 20 minutes' walk of business center; good barn; lot 50x150; high, northwest.
JONES & RYDER LAND CO.,
25 213 W. Third st.

FOR SALE—A PRETTY LITTLE HOME, 4 rooms, bath, toilet and washstand, screen porch; lot 50x150 to an alley; lawn and flowers; orange, lemon, peach and loquat trees; price $1850; $100 down, balance $20 a month, including interest. F. A. BUELOW, Merrill ave., Long Beach line. Telephone South 5368. 25

FOR SALE—A SMALL HOUSE ON A LARGE lot, 50x120, on E. Second st., with gas and electricity, and all street work completed and paid for. An immediate sale will get this for only $900; terms $125 down and $15 per month. For full particulars see MR. SUTCLIFF, 306 S. Spring st. 25

FOR SALE—A SNAP, MUST SELL 7-ROOM house; windmill, 3000-gallon tank; plenty water; 12 bearing fruit trees; only 150 feet from Central ave. car line; lot 60x125. Price $1750. See owner at the place, 1094 E. 57th st., Sunday afternoon, or write to G. E. MILLERD, Bell, Cal. 26

FOR SALE—OFFER EXTRAORDINARY.
The grandest home place for a rich man; private club house; park of magnificent palms, flowers, trees, conservatory. 1030 W. Seventh st. Will grow to immense value in a few years. T. WIESENDANGER, room 311, 207 S. Broadway. 13

FOR SALE—FURNISHED OR UNFURNISHed 7-room cottage; bath, 2-stationary tubs, electricity, gas, modern and up todate; fruit trees, garden, chicken corral; street work all done; 1 block south of Hollywood car; between Warner and Hartford, 706 CARLTON. Lot 50x175; price $4000, unfurnished. PHONE 2063. 25

FOR SALE—SPECIAL BARGAIN; EASY terms; furnished or unfurnished; new, modern, two-story, seven-room bungalow, east front, fine location, restricted section, S.W.; hardwood floors, lawns, outbuildings, etc. For further particulars call at 408 GROSSE BLDG. 25

FOR SALE—NEW BUNGALOW, 6 ROOMS, 127 W. 49th st.; oak floors, beamed ceilings, buffet, bookcases, writing desk, seats, curio cases, laundry, heater, cabinet, pantry, $3200; $600 cash, $30 monthly. OWNER, 320 W. 29th. Home B5464. 25

FOR SALE—CHEAP, BEAUTIFUL 6-ROOM modern cottage, new, in southwest; 50-foot lot; easy terms. Take Grand ave. cars and see property at 4630 Wesley ave. Inquire of owner across the street, 4633 WESLEY AVE.

FOR SALE—MUST SELL AND WILL SELL at a sacrifice, 8-room 2-story house, in good condition in Pico Heights; price $2750; $1150 cash, balance 7 years, at 6 per cent. C. W. KITCHEN, 1152 Oxford ave. West 4450. 27

FOR SALE—ANOTHER NEW ONE; EASY rental terms. Come see THE M'CARTHY COMPANY, 301 N. Broadway. Phones—Home 5737, Main 1302; branch offices, South 5497, W. 1143. 26

FOR SALE—AT ALHAMBRA, A STRICTLY modern bungalow, fine location, 1 block from car line. See OWNER, 411 Stimson Blk., 3rd and Spring sts. A2294. Main 2782. 25

FOR SALE—HOUSE, $3600; STORY AND A half, 6 rooms, modern and new, and barn; W. 42D ST., 1059, ½ block west of Vermont ave. Owner. 25

FOR SALE—6-ROOM HOUSE, COTTAGE; lawn, trees; all improvements in; 1326 W. 38th st. For information call at 505½ SOUTH SPRING ST. 25

FOR SALE—NEW 5-ROOM BUNGALOW IN Hollywood, just completed, five blocks from Hollywood Hotel. W. HALE, owner, A4122, Main 9135. 25

FOR SALE—WALKER PORTABLE COTtage, 12x18, at ½ the original cost. SOUTH 5710. 25

FOR SALE—8-ROOM 2-STORY HOUSE; LOT 50x150; fine location; $2300. Phone SOUTH 785. 25

FOR SALE—NEW 5-ROOM COTTAGE, MODern, 2624 ALICE. South 6385; 22782. 26

FOR SALE—$900; $300 CASH, BALANCE IN a year. See owner, 2142 KANE ST. 25

FOR SALE— City Lots and Lands.

FOR SALE—WILL POSITIVELY SACRIFICE choicest Pasadena ave. lot, cash and terms, for quick sale. MEDLER, 330 H. W. Hellman Bldg. 26

FOR SALE—CORNER ON 52ND AND VERmont, 102x135 ft.; price $4000. Address C, box 45, TIMES OFFICE. 25

FOR SALE — THREE LOTS, VERMONT Square, at sacrifice. Call at 135 W. 47TH, or 'Phone B3107. 25

FOR SALE— City Lots and Lands.

FOR SALE—
FREE EXCURSIONS
—DAILY—
FROM OUR OFFICE
—TO—
MANCHESTER HEIGHTS.

Take Redondo car, marked "Strawberry Park" in front of our office, tell conductor to let you off at Manchester ave.

$40,000 has been expended in permanent improvements in this subdivision, such as cement curbs and walks, grading, oiling, parkways, all lined with beautiful California pine trees, a water system which furnishes a bountiful supply piped through all alleys, a $7000 church just completed and many nice homes going up. Don't wait until prices have climbed beyond your reach.

MANCHESTER HEIGHTS.

Is the most sought for tract on the market today, and will soon be closed out. It lies at the southwest corner of Vermont and Manchester ave., high and sightly, commanding a superb view, with fertile, well-drained soil, $14,000 public school one block away. Go early and make your selection before the best are taken.

LARGE LOTS AT SMALL PRICES.

Manchester Heights lots are the highest class property for the least money on the market today, it lies just without the city limits of Los Angeles, and has the services of two electric car lines. The elevation gives a clear view of the entire valley surrounding Los Angeles and of the mountains. Prices $350 to $750. Terms $25 down and $10 per month. You will be surprised to find the large lots we are able to give you at these low prices. Call for free tickets and go out.

FREE EXCURSIONS
EVERY DAY FROM OUR OFFICE.
OFFICE OPEN SUNDAY
TO GIVE OUT FREE TICKETS.

Home A8374. Sunset Main 836.
GRIDER-HAMILTON-OSWALD CO.,
225 W. Second st. 24

FOR SALE—

RAMONA PARK.
RAMONA PARK.

AN IDEAL RESIDENCE TRACT.
EVERY MODERN IMPROVEMENT.

RAMONA PARK, the most beautiful and healthful subdivision in the San Gabriel Valley; only 17 minutes from the center of the city; finest soil, purest mountain water, perfect climate. COOL IN SUMMER, WARM IN WINTER. All the most beautiful views, including mountains and valleys, are seen from this spot. RAMONA PARK. A number of fine homes already built, and others under construction; plans are being prepared for 6 others to be built at once; highest class improvements; ornamental trees and gates; cement sidewalks and curbs; streets all graded; in fact, a perfect subdivision, with all improvements. Large lots $500 up.
Don't locate until you have seen RAMONA PARK. For further information call at our office any time. ALTHOUSE BROS., 430 S. Broadway, room 618. 26

FOR SALE—

NOTHING LIKE THIS
IN TOWN
AT
THE
PRICE.

Elegant home sites, within two blocks of Central avenue, where frontage is selling for $200 per foot, can be bought for $700 a lot; all street work in. Schools, churches, stores, everything you want and prices are low if you buy soon.

Take Hooper avenue car, ride to Vernon avenue, agent at office, N.W. corner, will show you the best home sites in this town; cheaper than they'll ever be again for as close in sites.

J. FRANK BOWEN,
440 Douglas Bldg., 3rd and Spring.

FOR SALE—
A GENUINE INVESTMENT.
See this whether you seek a home place, a farm, a poultry ranch or an investment. Property so close to Los Angeles will never go begging for buyers. This is only 30 minutes from my office, via fast electric line. It has station, power-house, school, store and electric cars. It will be worth double the money asked in a short time. One acre to five as you like. $500 per acre. Will arrange for payments, $10 per month per acre. A chance for a home, a chance to save and a chance to make money on the rising values. Very choicest of soil and water free.
"You're safe at Firth's."
EMIL FIRTH,
319 W. Fourth st., bet. Broadway and Hill.
25 'Phones A5165. Main 2543.

FOR SALE—
ARISTOCRATIC RESIDENCE LOT.
An aristocratic eminence, overlooking Wilshire blvd. and fronting on a wide avenue. Modern street improvements. Handsome electroliers at corner intersections. The most picturesque and beautiful location in the city. Fine view in every direction. Cheap now, but the day is coming when money will not buy it, as it is a natural high-class residence lot, near beautiful homes. Terms to please.
"You're safe at Firth's."
EMIL FIRTH (Owner,) 319 W. Fourth st., bet. Broadway and Hill.
25 'Phones Home A5165, Main 2543.

FOR SALE—
A LITTLE FARM HOME, $275.
Just the place to buy an acre or more. The best soil and free water. Electric car in 30 minutes from my office. Wide graded streets. School close by. Station and power-house right there. Has no equal anywhere at the price, $275. Monthly payments, $10, will be accepted as first payment and $10 monthly.
EMIL FIRTH, 319 W. Fourth st., bet. Broadway and Hill.
25 "You're safe at Firth's."

FOR SALE—
HIGH GROUND, SOUTHWEST.
$325.
Two fine lots in the southwest, on high ground. Will be sold singly or together. Will make terms easy. All improvements in and paid for. Price $325 each.
"You're safe at Firth's."
EMIL FIRTH (Owner,) 319 W. Fourth st., bet. Broadway and Hill.

FOR SALE—
$750.
CORNER HOOVER AND PACIFIC AVE. 50x150, DOUBLE CLEAN CORNER. ALL STREET IMPROVEMENTS MADE; ONE BLOCK FROM TWO CAR LINES IN CITY LIMITS. EASY TERMS. WORTH $1000. EMIL FIRTH (OWNER,) 319 W. FOURTH ST., BETWEEN BROADWAY AND HILL ST. 25

FOR SALE—
$850—SOUTHWEST—$850.
A fine level north front lot, 50x146 feet, on 48th st., near Normandie ave. All street improvements made and paid for. Two short blocks from Grand ave. Yellow cars, 5-cent fare. Easy terms. Cheapest lot on the street. EMIL FIRTH (Owner,) 319 W. Fourth st., bet. Broadway and Hill.

FOR SALE—LOTS IN THE WILDASIN Tract, corner of Slauson and Normandie aves. The first few at $400 each. Then price will be raised. Investigate and see if these are not the lowest priced good lots north of Slauson ave. Cash or installments. Inquire at house north of gum grove. Office closed Sundays. 25

FOR SALE—OFFER EXTRAORDINARY.
The grandest home place for a rich man; private club house; park of magnificent palms, flowers, trees, conservatory. 1030 W. Seventh st. Will grow to immense value in a few years. T. WIESENDANGER, room 311, 207 S. Broadway.

FOR SALE—ARE YOU LOOKING FOR A home? Why not go to the foothills? It is a glorious place to live. We have elegant homes and places for homes at bargains. Come and let us give you a ride in the foothills. A. SINGER, Avenue 64 and Meridian st. 26

FOR SALE—SNAP; LOT ON CANYON Drive, Hollywood foothills; 94x150, $1600; or 280 feet deep, $1900; immediate improvements assured; greatly enhanced value; must sell now. OWNER, 519 CITIZENS' NAT'L BANK BLDG. 26

FOR SALE—
A FLEET BARGAIN.
A fine lot next to corner lot on Wilshire boulevard at a sacrifice; part cash. Get busy; it won't last long. See owner, 430 CITIZENS' NATIONAL BANK BLDG.

FOR SALE — EASY INSTALLMENTS; LOTS in the Highlands, out of the adobe and mud; picturesque location. Take Eagle Rock AVENUE Garvanza (yellow) car on Main st. Go to end of line and see CRITES, MYERS & KULLI.

FOR SALE—BUNGALOW LOT, $100 UNDER valuation; 145x130 to alley; street work and sewer all in; S.W., in bungalow district; W. 31st st.; must be sold by Sunday. S. HARRIS, 2713 Harvard blvd. West 4137. 25

FOR SALE—FINE S.W. CORNER LOT AT 20th near Central ave.; fine for business or residence; a bargain; commission to agents. See OWNER, 649 W. Washington st. 25

FOR SALE—SPECIAL; LOT 50x135; WORTH $500; will sell for $350 cash. Take Hollywood car; 5c fare to Benefit st. H. GRAHAM, Phone 29230. 26

FOR SALE—$1800; LOT ON BURLINGTON ave., near W. Fourth, 60x140, $250 cash, balance on terms. J. W. RICE, 303 Lissner Bldg. F5167. 27

FOR SALE—$700; GOOD CORNER ON EAST First st.; good for business, laundry, carpet cleaning works or shop. JAMES THOMPSON, 309 W. First. 25

FOR SALE—OR EXCHANGE, $1050, 1 ACRE, Santa Monica, on boulevard; street work done. For sale or exchange, 2 lots, 50x150, at Westgate, $700. 3507 CENTRAL AVE., city. 25

BUSINESS INVESTMENT—

INVESTMENT; HAVE FINEST LOCATION in Southern California for hotel, in beautiful Glendora. TAYLOR & NYE, Glendora, Cal. 25

FOR SALE— Business Property.

FOR SALE — QUICK SALE PRICES, PICO HEIGHTS PROPERTY. Corner lot with store room 24x30, shelving and meat refrigerator; barn, etc.; street work all paid; rented $25 per month. $4500 net.
Unrestricted business lot, West Pico st. $4000 net.
10-room plastered house, $2900 net. Terms. Get busy; I must sell. Owner, 2903 W. PICO ST. Phone West 352. 1

FOR SALE—INTEREST IN THE SYNDIcate owning the flatiron building at Eighth and Main sts. If you want inside property you can get this right, as I must sacrifice to raise money. F4482. 325 MASON BLDG.

CONTRACTORS— And Builders.

WE BUILD HOUSES FOR THE LOWEST CASH PRICES.

$135 builds 2-room bungalow.
$250 builds 4-room bungalow. These houses are papered, painted and piped for water.

$275 builds a 4-room house, complete with porcelain toilet and sink, complete.

We can refer you to 300 satisfied people for whom we have built in this city.

Will make plans free, according to your own ideas and give the same attention to the person who wants a 2-room house that we give to the man intending to build a $5000 residence.

SECURITY BUILDING CO., 211-213 Pacific Electric Bldg. F5021, Main 5550. Open all day and evenings, 7 to 9. 25

IF YOU OWN A DESIRABLE LOT WE will build an artistic bungalow, cottage or two-story residence.

Payment can be made in cash, or we will take back a mortgage, 3 years, at 7 per cent. for cost of house. Most reasonable prices can now be given and high-class workmanship guaranteed.

Plans and specifications furnished and estimates of cost supplied free of charge.
JONES & RYDER LAND CO.,
25 213 W. Third st.

CALIFORNIA BUNGALOW COMPANY.

BUILDERS OF ARTISTIC BUNGALOWS.

Plans and estimates free. If you own your lot, we will build for you on monthly payments. Lowest possible cost. Only first-class work. We pay spot cash for all material and give you the benefit. Our completed houses are our references.
322 LAUGHLIN BLDG.

ATTENTION—
You can have your house built, altered or repaired or any kind of jobbing done at cost by responsible builder. Address BOX 350, Gen. P. O., Los Angeles, Cal. 25

FOR CEMENT FOUNDATIONS, WALKS, walls, copings, floors, steps, etc. Call South 2174. Right work at right prices. G. W. BALLENGER, 420 S. Avenue 20. 25

E. B. HARRIS, BUILDER OF MODERN homes. Plans furnished. Come in and let me figure with you. 421 BYRNE BLDG. 1

FOR SALE—SAN GABRIEL RIVER COBble Rock, in car loads. M. FEVERGEON, Duarte, Cal.

FOR SALE— Hotels and Lodging-houses.

FOR SALE—OR EXCHANGE—BY
H. C. DECKER, 433½ S. BROADWAY.
'PHONES—MAIN 4177, A3323.
SEE HIS BARGAINS.

18 rooms, only $250 cash	$[illegible]
20 rooms, in Pasadena, rent $55	$[illegible]
30 rooms, on the hill, part payments	$[illegible]
60 rooms, corner, new, good, clears $250	$10000
5-room flat, lower floor	$150
27 rooms, good, clears $150	$2000
30 rooms, rent $100, exchange	$2000
44 rooms, nearly all in payments	$2000
Flat, corner, 5 rooms and bath, worth $600	$300
SNAP, 17 rooms, large yard, clears $75	$850
Exchange for anything, 40 rooms	$3300
14 rooms, on one floor, clears $150	$1000
26 rooms, new, just finished, only	$1700
Apartments, 36 rooms, 15 baths, new, fine	$3500
14 rooms, corner, worth $600	$450
40 rooms, new, fine, Grand, clears $200	$3000
11 rooms, transient, one floor	$1000
31 rooms, S. Broadway, price reduced	$1700
112 rooms, exchange for real estate	$6500
Boarding-house, 22 rooms, only	$900
62 rooms, exchange for ranch	$3500
75 rooms, on S. Main, transient	$3900
110-room hotel, 30 baths, fine	$15,000
Apartment-house, 36 rooms, new	$4500
40 rooms, worth $3000, reduced to	$2200

112-ROOM APARTMENT-HOUSE for exchange; clears $900 per month; see it; price $6500; easy payments.

For city property, 42 rooms, business location; price reduced to $4000; clears $300.

25 H. C. DECKER, 433½ S. BROADWAY.

FOR SALE — $850 BUYS APARTMENT house of 32 rooms; walking distance; long lease. Am going East Monday. A positive bargain. For particulars, phone A3903 and MAIN 3831. 25

FOR SALE—$1000 CASH BUYS HALF INTERest in best rooming house in the city, or $1000 cash and $1000 in easy payments will buy the same. Address Z, box 177, TIMES OFFICE. 27

FOR SALE—$125; SMALL ROOMING-HOUSE. 504 E. Sixth st.; paid $200 for it; must sell on account of sickness; good income; nice location and cheap. Call and see it. 25

FOR SALE—HOTEL, COUNTRY, 20 ROOMS; will invoice $1400; long lease; good business; $1000 cash. See OWNER today, 729 Kohler st. 25

FOR SALE—32-ROOM APARTMENT HOUSE, $1200; part cash or exchange; big sacrifice. COAST CO., 128½ S. Spring. 25

FOR SALE—BROADWAY TRANSIENT HOtel, 30 rooms, long lease; moderate rental, $1250 cash. MAIN 4043. 27

FOR SALE — OR EXCHANGE—A LARGE rooming-house, full of people; cheap as dirt. ROOM 4, 632 S. Hill. 25

FOR SALE — FURNITURE OF 5 ROOMS. Must sell at once; very cheap. 218 W. 15TH ST. 27

FOR SALE—NEW FURNISHED ROOMINGhouse, 42 rooms. 340 E. 2ND ST. 27

FOR SALE— Country Property.

FOR SALE—640 ACRES OF LAND IN KERN county, California; soil very fertile and especially adapted to the raising of alfalfa and stone fruits, land is level and ready for the plow, all fenced and has a splendid flowing artesian well; this ranch is 4 miles west of Pond Station on the Santa Fe R.R. Price $30 per acre, no exchange. For particulars see CATE & HENDERSON, 305 Mercantile Place. Main 3440, F3182. 25

FOR SALE—SPLENDID COUNTRY HOME, 100-acre alfalfa ranch, excellent buildings, large surplus of water, ranch all fenced, much of it under the plow, price under the market; with moderate payment in cash, city property or telephone bonds, remainder can rest on ten annual payments; interest 6 per cent. net. Address JOHN M. C. MARBLE, H. W. Hellman Bldg. 25

FOR SALE—

5000 acres unimproved choice level fruit land in one tract, at $35 per acre. Full-bearing orchards and vineyards, $150 to $200 per acre. Four to eight miles southwest of Madera, Cal., and 20 miles northwest of Fresno. R. C. DYER, real estate, office, Masonic Bldg., Madera, Cal.

FOR SALE—
640 acres patented Imperial Valley land, level, near railroad siding, located where water can be delivered. Price $15 per acre. BERT R. CHAPLIN, Imperial, Cal.
160 acres deeded land, all improved, 160 shares water stock, located southeast of Holtville, Imperial Valley, $60 per acre. BERT R. CHAPLIN, Imperial, Cal. 26

FOR SALE—
Cheap farm, fruit and alfalfa lands in most prosperous and rapidly-growing section of the State; climate perfect; soil unexcelled; splendid transporation facilities; social conditions all that can be desired; rainfall, 25 inches annually; produces all crops without irrigation. Free information. CHAMBER OF COMMERCE, San Luis Obispo, Cal.

FOR SALE—SNAP; 40 ACRES, 27 MILES from Los Angeles; 1 mile from railroad; 10 acres are in 12-year-old budded walnuts; balance suitable for Valencia oranges, or truck farming; sandy loam; abundance of water; pumping plant, and 25 shares water stock; 4-room house and barn. F. L. DWIGHT, 432 Bradbury Bldg. Home A1873.

FOR SALE—HOMESEEKERS' LAND.
Cheapest good land in State. Best water right. Good domestic water, on R.R. Schools etc. See maps and photos of Empire Ranch, Kings Co. EMP. INV. CO., owners, 415 H. W. Hellman Bldg., 4th and Spring sts. Tel. Broadway 5074.

FOR SALE—
160 acres of good farm land in San Diego county for $30 per acre, or will exchange for city property.
F. H. BROOKS COMPANY,
215-16 Currier Bldg., 212 W. 3rd st.
25 Both phones.

FOR SALE—
Large and small ranches, $5 and up per acre for cattle ranches, farms and orange groves and lemons and walnuts. Any part of the State. ANNA L. BRIGGS, 431 H. W. Hellman Bldg. 25

FOR SALE—IF YOU ARE LOOKING FOR the best farming lands, go to Hemet; good soil, plenty water, finest of climate. For particulars regarding special railroad rates, address J. P. CHAFFIN & SON, 17 S. Raymond ave., Pasadena.

FOR SALE—FINE CATTLE RANCH AND resort, combined; fully equipped and supplied with water; 100 head of cattle, horses and machinery; reasonable terms. Address A. M. OXFORD, 136 Waverly Drive, Pasadena. 27

FOR SALE—80 ACRES OF FINE GRAPE OR gum tree land; buy 40 or 80 acres and it will make you rich; price only $40 per acre. E. A. MILLER, 201 Bryson Blk., 145 S. Spring st. 25

FOR SALE— Country Property.

FOR SALE—
THERE'S MONEY FOR YOU IN FRESNO COUNTY—WILL YOU COME AND GET YOUR SHARE?

Here are some startling figures about the wealth of Fresno county.
Read them—wonder about them—and then ask yourself if you wouldn't like to live in a community where land produces such per capita wealth!

THE PRODUCTS OF FRESNO COUNTY LAST YEAR BROUGHT $28,000,000; THE POPULATION OF FRESNO COUNTY IS 45,000—THAT MEANS A PER CAPITA EARNING ANNUALLY OF $622.22 FOR EVERY MAN, WOMAN AND CHILD IN FRESNO COUNTY.

Where is there another agricultural county that can make such a showing?
Come and get your share of Fresno county's great wealth.

FREE FARE
TO FRESNO!

If you are a homeseeker, the Fresno county Chamber of Commerce is willing to pay your railroad fare to Fresno. Ask MR. WALLACE, at the Los Angeles Chamber of Commerce, for full particulars.

FOR SALE—

BIG SNAPS THIS WEEK.

10-acre tract, west of Anaheim, near Santa Ana electric line; 5 acres in alfalfa, 5-room house, completely furnished; 100 laying hens, horse, cow, harness, buggy, incubators, brooding-houses, all implements.
Price $2400; 1-4 cash, balance easy terms.

10-acre tract, 1 mile from center of city of Anaheim; 5-room house, 400 chickens, 5 shares of water stock, well improved, few acres in walnuts, a few apricot, peach and orange trees; 2 horses, cow and implements; balance acreage, now in potatoes.
Price $6000, $2500 cash, balance 1, 2, 3, 4 years.

10 acres, improved; large barn with living-rooms; well, pump, windmill, tank and tankhouse; a portion set to late Valencia oranges. Balance of land adapted to same. Plenty of water.
PRICE $4000. TERMS.

JACOB STERN,
404 Pacific Electric Bldg. 25

FOR SALE — AT HALF PRICE, $300 PER acre, three 5-acre tracts, with cottage, new; abundant water; land suitable for chicken ranches or berries, vegetables, alfalfa or sugar beets; at Elftman Station on San Pedro, and Long Beach Electric R.R., and Southern Pacific; 4 miles north of the "Inner Harbor." Address W. S. Bryant, Compton. Also four 5-acre tracts with new house. And 20-acre tract with 2 houses, new, and large barn; land all in sugar beets, and hay crop of oats, and barley ready to cut. $150 per acre cash, balance on easy terms. Five per cent. to agents. Also 144 lots, 50x150, on wide streets, with alley in rear; at Elftman Station on west side of railroad; fine location for manufacturing settlement, having electric and steam competition for freight and passengers. It is already called "Huntington City." Lots $100 and up, on monthly or quarterly payments. Hundreds of acres can be bought adjoining mine for double what I sell at, if a company wants larger quarters. My home is at Elftman Station, rear by a large signboard, "Free Acres." Address W. S. BRYANT, Compton, California. 25

FOR SALE—
FRUIT LAND IN ONTARIO.
Will sell five and ten acres fruit and vegetable land for $250 an acre on easy terms. One-fourth cash. Land will grow all the fruits and vegetables and is unsurpassed for oranges. Bearing orange groves surround it. Water piped to land in ample quantity for all purposes. Nothing like this anywhere else in Southern California. This is a chance that comes but once in a lifetime. A man can treble his money in three years besides making big profits on the crops. Adjoining groves are selling for $1600 to $2000 an acre. You can buy this for $250 with a double water right.
EMIL FIRTH, 319 W. 4th st., between Broadway and Hill. Phones A5165; Main 2543.
"You're safe at Firth's." 25

FOR SALE—
BLYTHE RANCH.
COLORADO RIVER BOTTOM LANDS IN PALO VERDE VALLEY.
40,000 acres of rich bottom land, $75 up including water. Easy terms. Over 7000 acres already sold. Sales aggregating $41,700 the result of last week's excursion.
Ideally adapted to alfalfa, stock raising and dairying. Cotton, ramie fiber and sugar beet growing promising industries. Perfect title and unlimited water supply. Pure drinking water. 265 feet above sea level.
INTERSTATE LAND COMPANY, 622 South Broadway. Home F1635. 25

FOR SALE—
5, 10, 20
Acres of deep, rich loamy soil, 4 miles from the city; 10c car fare, 4 shares of water stock with each acre.
—REMEMBER—
Only $350 per acre, 1-4 cash, balance on or before 1, 2 and 3 years, at 6 per cent. This is a chance of a lifetime and now is the time to buy and have a home near the city on
EASY TERMS.
FOR PARTICULARS SEE
F. H. BROOKS COMPANY,
215-16 Currier Bldg., 212 W. 3rd st.
25 Both phones.

FOR SALE—THE CHOICEST PORTION OF the Palo Verde Valley bottom lands on the Colorado River, in Riverside county, has just been subdivided, and placed on the market, at $35 to $50 per acre, including water from the Colorado River, already on every acre. These lands are equal to the very best in Imperial Valley, and will give a net profit of from $50 to $300 per acre. You realize that you missed it by not getting on the ground floor in Imperial, and you don't want to repeat your mistake. Ask for our booklet, or call on O. V. SESSIONS, 302 Bryson Bldg., 145 S. Spring st. 25

FOR SALE—LAND, SINALOA, MEX., NEW S. P. Railroad, opening up country; wonderful opportunities; better than Imperial Valley; best soil on earth; plenty water; good climate; perfect titles; cheap labor; unlimited market; $2 per acre; returns $30 to $100 year; am preparing to offer acreage any amount. Address for information and interview, Z, box 75, TIMES OFFICE. 25

FOR SALE—BY OWNER, HALF OF MY ranch, being 80 acres, with water right from Kern River; 20 acres in full-bearing Muir peaches, 20 acres with fine crop of potatoes, 20 acres partly in alfalfa and ready to do anything with. I would guarantee that this year's crops, which go with it, would half pay the price I am asking if you are looking for a good ranch, with soil that will grow anything. Better see this. Price $5500 net. 300 W. 38TH ST., formerly 40th st. 24

FOR SALE—6000 ACRES OF RICH, LEVEL sandy loam in Kern county, within six miles of Bakersfield and Kern City, near railroad, suitable for fruit, grapes or grain. Existing wells prove the water problem. For quick sale as a whole, the owner (non-resident) offers at a low price, part on time. Big money in this, either to hold, colonize or subdivision. Address W. W. SCHIFFMAN, 543 W. 18th, Los Angeles. 27

FOR SALE—HERE IS THE CHANCE OF A LIFE TIME. FINE LEVEL AGRICULTURAL LAND, PLENTY WATER, NEAR L. A. 80 CENTS PER ACRE. OSBURN LAND CO., 405 CHAMBER OF COMMERCE.

FOR SALE—PART TRADE; STOCK RANCH 2400 acres, fenced, water, buildings, big money maker. $8 acre; terms; square deal. Particulars A. M. OXFORD, 136 Waverly Drive, Pasadena. 27

FOR SALE—$25 PER ACRE, 1470 ACRES, 12 miles east of Stockton, ½ mile from railroad; choice land for subdivision. Address OWNER, 521 Apgar st., Oakland. Principals only.

FOR SALE—COACHELLA VALLEY LAND. From 5 acres to a section. See us for government land, also relinquishments. WADHAMS & M'CARREL, Coachella, Cal. 29

FOR SALE — SEND 2c FOR PETALUMA Land Journal "L" to RODEHAVER & ATKINSON, Petaluma, Sonoma county, Cal., the greatest poultry center in the world.

IMPERIAL.

SANTA CRUZ, CAL.

FOR SALE—WRITE AT ONCE FOR FREE copy of SANTA CRUZ TIMES, list of real estate snaps.

HOMES, INVESTMENTS, LOTS, RANCHES. EMBERT M. BROWN, Santa Cruz.

COACHELLA VALLEY— (North Imperial.)

FOR SALE — STOP AT THERMAL, COACHELLA VALLEY.
The Thermal Realty Co. has the bargains. Ninety per cent. of sales in the valley made by us, because we have helped survey the lands and can give you reliable advice.
Can give you the pick of 4000 acres choice land, close in; abundance of pure soft water from hundreds of flowing wells; also thousands of cords choice wood. Constant sunshine, fertile soil, earliest crops; $500 net has been realized from onions and cucumbers in May and June and $1200 per acre on tomatoes. Come and "be shown."
Special excursion, $6.20 round trip.
Write or 'phone us at once.

THE THERMAL REALTY CO.,
L. C. PFAFFENBERGER,
200-201 Fay Bldg.,
Corner Third and Hill sts.,
Los Angeles.
Both 'phones, Main 331, A4255.

Classified Liners.

FOR SALE— Poultry Ranches.

FOR SALE— POULTRY RANCH SITE. Good place to establish nice poultry ranch. A half acre, twenty minutes from this office. Two electric railways. Unlimited free water piped to the land. Values growing every day and money in it for the purchaser at this price, $225. Can pay $10 cash and $10 monthly if preferred. "You're safe at Firth's." EMIL FIRTH (owner,) 319 W. 4th st., between Broadway and Hill. 25

FOR SALE— A MODEL POULTRY RANCH, FULLY EQUIPPED. IN THE LAWNDALE POULTRY COLONY, A SNAP ON EASY TERMS. SEE OWNERS, E. L. HOPPER & SON, 403-4 LAUGHLIN BLDG. A3901, MAIN 744.

FOR SALE—CHICKEN RANCH; 500 GOOD laying hens, houses, fences, living house, furniture, 1 acre, 2-year lease, $5 per month. See HUBERMANN, city limits, on San Fernando road. Tel. East 1908. 26

FOR SALE — OR EXCHANGE—CHICKEN ranches. Have several small and large; one fully equipped, with 800 chickens. Other smaller ones. See HOTCHKISS, 531 Mason Bldg. 25

FOR SALE—POULTRY RANCHES IN established, prosperous poultry colony; where all the conditions are right and prices are the lowest. Address INGLEWOOD WATER COMPANY, 349 Wilcox Bldg.

FOR SALE— Suburban Property.

FOR SALE— SUBURBAN HOME ACRE. An acre on the Santa Ana line. Entirely outside the alkali limit. Car gets there in 20 minutes. Best of soil. Water unlimited, piped in steel mains and does not cost a cent. Flows without pumping from inexhaustible underground supply. Every convenience and graded streets, $300. Terms $10 cash and $10 monthly. "You're safe at Firth's." EMIL FIRTH, 319 W. Fourth st., bet. Broadway and Hill. 25

FOR SALE— DO YOU WANT FRUIT? Choicest fruit section in Los Angeles county. A few choice single acres or fine five-acre tracts. Only 20 minutes from Los Angeles. Fast electric line. Not a cent for water, it flows in steel pipes to the door without pumping. Price $300 per acre. Can pay $10 a month if you like. See it and you will buy. EMIL FIRTH, 319 W. Fourth st., bet. Broadway and Hill. "You're safe at Firth's."

FOR SALE—DO YOU WANT A BEAUTIFUL large lot in the foothills, on which to build a house? Has private roadway from street. No assessments for street improvements. Apricots and olives more than needed for your family use. Best mountain water piped ready to use. Most interesting and delightful ride, 17 miles from Los Angeles. Address owner, V, box 68, TIMES OFFICE. 26

FOR SALE—ORANGE AND LEMON RANCH homes. Five of them. Situated in the charming little city of Sierra Madre, 25 minutes' ride to Main st., Los Angeles. Income properties. All city conveniences. 1 15-acre ranch, 1 10-acre ranch, 3 20-acre ranches. F. B. YERXA, owner. Apply to any real estate office in Sierra Madre.

FOR SALE—OR EXCHANGE—11-ACRE home, near Pomona; mostly in table grapes; spring water, etc., $2500; 160 acres, 10 miles north of Santa Monica, $900; also 4 5-room houses at Santa Monica and 2 lots in Santa Monica for city property and assume. N. TREONTI, 103 Court st. 26

FOR SALE—SPECIAL SNAP. FOUR ACRES NEAR CITY. NEAR ELECTRIC CAR LINE. PER ACRE—$250 PER ACRE. 1-3 CASH, BALANCE EASY TERMS. TALK WITH EDWARD SCHERMAN, 28-219 CITIZENS' NAT'L BANK BLDG.

FOR SALE — LOTS AND ACRES; 5-CENT fare, at end of Eagle Rock AVENUE; Garvanza (yellow) car line; easy terms; location picturesque, high and healthful; no adobe; no mud; easy payments. CRITES, MYERS & KULLI, at end of car line, or 107 S. Avenue 64.

FOR SALE—1¾ ACRES; 4-ROOM CALIFORnia house; 4 blocks from car line; good place for raising chickens or vegetables; some chickens; ground under cultivation. Cheap. Correspond. EDWARD DAVIS, Inglewood, Cal.

FOR SALE—ONE ACRE AT ALTADENA for $400, $50 down and $10 a month. For Altadena property of any kind, see L. M. PRATT & CO., 606 Laughlin Bldg., or Altadena office at end of car line.

FOR SALE—ON EASY TERMS; A FEW choice acres, with free flowing water; just the thing for chicken ranch or truck farm. METROPOLITAN LAND CO., 25 408 Collins Bldg.

FOR SALE—ONE LOT OR ONE ACRE, ALL in fruits, walnuts and grapes; or build to suit you. Few hundred down, balance payments. Will pay to investigate. U. B. WILLIAMS, Florence, Cal. 27

FOR SALE—CHEAP, IF TAKEN AT ONCE, a 1-acre truck farm; free water; investigate. 408 COLLINS BLDG. 26

FOR SALE—2 CHOICE LOTS IN LONDALE Tract, $300. Owner leaving city. Inquire 239 DEWEY AVE., city. 26

HOLLYWOOD— For Sale, Exchange or Rent.

FOR SALE— HOMES AT HOLLYWOOD. We live there and make a specialty of Hollywood property. See photos and descriptions. Exchanges made for city and ranches. Free tickets. Call for our new map of Hollywood, just issued. C. H. LIPPINCOTT & CO., 905 Union Trust Bldg., L.A. Members L. A. Realty Board.

TO LET—NEW 5-ROOM BUNGALOW, COMpletely furnished; fine location; lovely view; all conveniences. 'Phone 58086. 1227 E. PROSPECT AVE., Wakeman Place. 26

TO LET—AN IDEAL STUDIO HOME, FURnished, all conveniences, also piano, at reasonable rates to the right party. 25

ALHAMBRA.

FOR SALE— HOMES AND RESIDENCE PLOTS. ALHAMBRA'S ADVANTAGES: The best of religious and educational. The finest water in the Southland. Electric lights and gas. On the best railroad and electric lines in Southern California. A climate that cannot be equaled. Inquire of any real estate dealer. "WATCH ALHAMBRA GROW"

EAGLE ROCK.

FOR SALE— CHOICE LOTS AT BARGAIN PRICES. We are selling a limited number of choice building lots in EAGLE ROCK TOWNSITE at $425. Street work all in. Water piped, terms 10 per cent. cash, balance $10 per month. "IT PAYS TO SEE US." EDWARDS & WINTERS CO., 224 Laughlin Bldg. Main 5087. Home Ex. 767. H. S. Bourne sole agent in Eagle Rock.

PASADENA.

FOR SALE— PASADENA. 10-room house, on the bungalow order; two baths, set tubs, etc.; large lot, 150x241, beautifully improved with lawn, large trees, shrubbery, etc. Place is situated on one of the best streets on Pasadena's west side. Price $10,000. GRABLE & AUSTIN, 26 100 E. Colorado st., Pasadena, Cal.

FOR SALE—FLEET SALE, $3000, 5-ROOM house, bath, furniture, barn, east front, 100x200, oranges, pears, apples, peaches, mountain view, altitude 1100; Fair Oaks car to Montana st. 1965 N. MARENGO AVE. 26

FOR SALE—A BARGAIN, $2200; 4 LOTS ON corner of North Roble ave., Pasadena; must have money for business. See OWNER, 462 E. Seventh st. 26

SOUTH PASADENA.

FOR SALE— New, modern 2-story residence at 1100 Windsor Place, South Pasadena; on a fine corner lot; has 55 ft. frontage, improved with fine shrubs, lawn, shade and fruit trees; large living-room, 16x30, paneled walls, beamed ceilings, large old-gold mantel with large mirror back, 2 large bookcases, with cut-glass doors and hard metal, built-in writing desk. There are 10 windows in this room. The dining-room is large, has 7 large windows, built-in buffet, with 4 cut-glass doors set in hard metal, also 7 fine beveled mirrors; the walls are paneled with Spanish leather and imported tapestries above plate rail; buffet kitchen, fine laundry, cement cellar, eastern furnace. The floors are hardwood up and downstairs; 4 large bedchambers; large closets, linen closets, etc. Price only $5750; terms can be arranged. ALTHOUSE BROS., 430 S. Broadway. Main 263, Home Ex. 263. 26

SIERRA MADRE.

FOR SALE—BEAUTIFUL ORANGE GROVE homes; ask any real estate dealer in Sierra Madre for the YERXA properties.

COVINA.

FOR SALE—40 ACRES; 25 IN 4-YEAR-OLDS, 1400 Valencias, 800 navels; frostless location; ample water, comfortable house and barn. Cheap at price, $22,000. COVINA REALTY CO.

FOR SALE—THE BEST ORANGE SECTION in Southern California; orange groves a specialty. POLLARD & HUTCHINSON, Covina, Cal. Home 'Phone 236.

GLENDALE.

FOR SALE—3 BLOCKS WEST CASA VERdugo; strictly modern 5-room bungalow with 1-2 acre in bearing fruit and garden; an ideal home. $4000, ½ cash, balance liberal terms. Call owner, GLENDALE 394, Sunset. 26

FOR SALE— Lemon and Orange Groves.

FOR SALE—ORANGE, IN ORANGE CO., IS one of the beauty spots of southern Cal. But not merely a beauty spot, it is one of the most prosperous, a place to make money and enjoy life. Santa Fe and Southern Pacific railroads. Trolley cars. Best water system. Churches, schools. Enterprise. No saloons. The home of the orange, lemon, walnut and many other fruits and general farming; I have been in Orange more than 20 years and can assist intending purchasers in getting what they want. Ranches, big and little. A nice home in town, or business property. Write for information and free booklet. S. M. CRADDICK, Orange, Cal. 44

FOR SALE—5 ACRES ORANGE LAND. Five acres finest orange land, close to two large cities, and on two transcontinental railroads; only one hour east from Los Angeles; soil will grow anything; bearing groves adjoining; water piped to it and all streets graded. One of the greatest bargains on earth. $250 an acre now, but soon will advance if not sold. One-fourth cash. Adjoining groves are selling from $1000 to $2000 an acre. "You're safe at Firth's." EMIL FIRTH, 319 West Fourth st., bet. Broadway and Hill. Phones Home A3105; Main 2543. 25

FOR SALE—OR PART TRADE, 17 ACRE orange grove, trees 13 years old, 9 room house, furnished, stable, coach house, windmill, 2 large tanks, water piped, horse, rubber tired buggy, and harness, etc., farm implements, Jersey cow, about 100 chickens; price only $15,000, $4000 can remain on mortgage at 7 per cent. W. H. SEATON, Baldwin Park, Covina electric line, or 221 North Spring st.

FOR SALE—OR EXCHANGE—FIVE ACRES, sweets, navels and Valencias, full bearing; good soil, good location, double water right. Price $6000; $3375 cash, balance on mortgage for three years at 6 per cent. For this and other good buys in one of the best orange and lemon districts in Southern California, write, phone or call on HAZZARD & WELCH, Home phone 54. Covina, Cal.

FOR SALE — FIVE ACRES BEARING navels, except sixty young Valencias; ½ mile from electric line; one mile from center of Covina; no improvements; price $5000; half cash; earned 20 per cent. on this amount past season; place is cheap and if you are interested, come and see me quickly. W. S. PATTERSON, Azusa, Cal. 26

FOR SALE— Here's a snap for you: 6 1-3 acres 4-year-old Valencias, 1 mile from Azusa, and electric line; thrifty condition; cheap and abundant water supply; price $3500 if sold before May 1. Agents please note. 26 W. S. PATTERSON, Azusa, Cal.

FOR SALE—NEAR COVINA, 10 ACRES, almost half Valencias, balance navels; mostly 6 years old. Price $8000, if sold soon. For this and other bargains in groves, see L. M. PRATT & CO., 606 Laughlin Bldg. 25

FOR SALE— Beach Property.

FOR SALE—COMPLETELY FURNISHED 4-room cottage at Alamitos Bay, on ocean front; gas, electricity, shower bath; fenced lot; also $800, 25-ft. gasoline launch, $2500 buys all. Adjoining lots selling at $1800 with $1500 restrictions. See my agent, 501 DELTA BLDG. F2687. 26

OCEAN PARK.

TO LET—OR SALE, SEVEN-ROOM COTtage completely furnished, No. 30 Dudley ave. Inquire there or D. W. CARLTON, First National Bank, Los Angeles.

NAPLES.

FOR SALE—NAPLES, LOT 22, BLOCK 18. Best lot in Naples; worth $4500. Make cash offer. LA JOLLA MERCHANDISE CO., box 15, La Jolla, Cal. 28

FOR EXCHANGE— Real Estate.

FOR EXCHANGE—FOR EASTERN PROPerty, will take $5000 to $20,000 eastern and like amount cash, balance in 1, 2 and 3 years, for most sightly and high-class acreage, very close in, in Pasadena; will make 18 beautiful home sites; worth 30 per cent. more than price asked. ROBERT L. PIERCE & CO., both phones, 5 W. Colorado st., Pasadena, Cal. 34

FOR EXCHANGE—$1500 CASH, AND PRETty little clear San Pedro home worth $2500; or semi-business property in center of business district of San Pedro; easily worth $4500; clear; income $18 per month; will trade either of these and cash for home in Los Angeles, south or west. JONES & RYDER LAND CO., 25 218 W. Third st.

FOR EXCHANGE — 7-ROOM, 1½-STORY house, a fine place, nearly new; will say it would be cheap at $6000; with 2 extra lots and a fine barn on one of these lots; now I want a ranch, close to the city; what have you? I own this place and mean business. J. R. BLAINE, 132 S. Broadway. 26

FOR EXCHANGE—IDEAL ARTISTIC RESIdence, 10 rooms, large basement; auto stable, Spanish patio, near Grand and Washington; equity $8000; want city or beach income, San Gabriel mission, or river acreage; some cash. Address C, box 25, TIMES OFFICE.

FOR EXCHANGE—OCEAN PARK COTtage, worth $4000; mortgage $2800; $1800 due in June; long time on balance; will exchange for apartment house and assume. JONES & RYDER LAND CO., 25 218 W. Third st.

FOR EXCHANGE—MY EQUITY IN 5-ROOM modern bungalow in city in part payment for acreage, with 5 or 6-room cottage, preferred, in outlying district, not too far from city. Phone 29618, or address OWNER, 209 W. 42nd st.

FOR EXCHANGE—$4000, 40 ACRES WELL improved general ranch near Corona, Riverside Co., want Eastern farm. 325 Hellman Bldg., Fourth and Spring. BLESSINGTON & BURNS 26

FOR EXCHANGE— I make a specialty of exchanging real estate, particularly California for eastern. Member L. A. Realty Board. C. W. CONWAY, 304-5 Bradbury Bldg.

FOR EXCHANGE—VALUABLE INCOME paying property in Buffalo, N. Y.; equity $75,000; net income $5300 annually, for exchange; want income property, Los Angeles or vicinity. "OWNER," Pine and Franklin, Hollywood. 27

FOR EXCHANGE—2-STORY HOUSE ON Cashio st., $3500, clear; want vacant in Redondo or Venice; will pay $1000 to $1500 cash difference for home in Venice. HOTCHKISS, 531 Mason Bldg. 25

FOR EXCHANGE—$3900, CLEAR; 54 ACRES near Livermore, Alameda county. $800, clear, 10 acres, Willow Springs, Kern county. See owner, N. WESTLAND, 723 E. Jefferson st. South 317.

FOR EXCHANGE—OR SALE, 1 5-ROOM cottage and 1 4-room cottage in Eagle Rock, $1200 each; 2 houses in Omaha, Neb.; income $40 per month; what have you? Phone SOUTH 550. Call up after 6 p.m.

FOR EXCHANGE—$3000 CASH AND 2 LOTS, valued at $2250, and worth it, clear; will exchange for home in southwest. JONES & RYDER LAND CO., 25 218 W. Third st.

FOR EXCHANGE—MY EQUITY IN A BEAUtiful 6-room house on Jefferson st. for something in N. Y. City, suburban. Call or address CLARA FULLERTON, 747 E. Jefferson st., city.

FOR EXCHANGE — WANTED PROPERTY in or near New York. Will give property here, with cash. GOLDFLAM & CO., 254 S. Broadway, room 117. 30

FOR EXCHANGE—WE MAKE EXchanges of real property. Kindly note change of address from Byrne Bldg. to 225-227 Security Bldg. DENNIS-GORDON CO.

FOR EXCHANGE—BUNGALOW AND LOTS for orange grove up to $30,000; small house enough if location pleases. Address N, box 83, TIMES OFFICE. 26

FOR EXCHANGE—$30,000; GOOD INCOME residence property in Grand Rapids, Mich., for Los Angeles or ranch with stock near. Address T., GARVANZA. 26

FOR EXCHANGE — EQUITY ELEGANT home, Brockport, N. Y.; want Los Angeles. BLESSINGTON & BURNS, 325 Hellman Bldg., Fourth and Spring. 26

FOR EXCHANGE—WILL SELL OR EXchange your Nebraska property. Full particulars in first letter. S. HAWVER, 1614 Emmett st., Omaha, Neb. 30

FOR EXCHANGE—160-ACRE IMPROVED farm, Stevens Co., Minn.; want California. BLESSINGTON & BURNS, 325 Hellman Bldg., 4th and Spring. 26

FOR EXCHANGE — IF YOU HAVE ANY city, country or eastern property, list with TRADERS' EXCHANGE, 401 Merchants' Trust Bldg. 30

FOR EXCHANGE—FINE CORNER LOT, Westminster Square, $2500, to trade for residence up to $6000. See ELSTER, 531 Mason Bldg. 25

FOR EXCHANGE—IF YOU WANT TO BUY, sell or exchange your business or property try FINSTER REALTY CO., 244 S. Broadway. 25

FOR EXCHANGE—7-ROOM HOUSE, SOUTHwest, for lot and small cash payment; equity $1000. Address C, box 77, TIMES OFFICE.

FOR EXCHANGE—R. K. SNOW, 305 BRYson Blk., can exchange your business or property. MAIN 3650, A3670. 30

FOR EXCHANGE—TO MAKE EXCHANGES at cash values. See DAVID BARRY & CO., 211 to 216 Union Trust Bldg.

FOR EXCHANGE—EQUITY IN HOUSE for clear lot; sacrifice. THOMASSON, 303 W. First. 'Phone Main 3031. 26

FOR EXCHANGE—BEN WHITE WILL EXchange your property. 304 BRYSON BLDG., Second and Spring. Member L.A.R.B.

FOR EXCHANGE—LEAHY & SON, WILL exchange your property; large list, both city and country. 314-315 Severance Bldg.

FOR EXCHANGE — IF YOU WANT TO buy, sell or exchange try REALTY EXCHANGE CO., 300½ S. Broadway.

FOR EXCHANGE—$2500, 160 CLEAR, Brewster Co., Texas. Want Eastern. BLESSINGTON & BURNS, 325 H. W. Hellman Bldg. 26

FOR EXCHANGE— Real Estate.

FOR EXCHANGE—

45-room rooming house	$5500
22-room apartment house	4500
62-room hotel for orange grove	5000
14 rooms for larger house	1200
110-room apartment house	6000
30-room hotel in Pasadena	3500
75 rooms for ranch	6000

FOR SALE OR EXCHANGE.

5-room house for lot	$2700
10-acre orange grove	12,000
Country hotel property	8000
10 acres in Gardena	4000
8-room house for ranch	6000
6-room house; lot 100x285	4000
5-room house, Pasadena	1800

Phones Main 4177, F2224. 25 H. C. DECKER, 432½ S. Broadway.

FOR EXCHANGE — 110 ACRES IN THE FAMOUS LA VERNE ORANGE DISTRICT. Perpetual flow of free gravity water. 30 acres in oranges and a large acreage in oats. Beautiful oak and sycamore park. The greatest part of this land is available for oranges. Property is clear. Price $40,000. Will take good property in Los Angeles or other good sections of Southern California; prefer some cash. Will take mortgage back on the ranch if necessary. FRANK L. FRARY, 25 Room 6 Stanton Bldg., Pasadena.

FOR EXCHANGE—O. H. ANDERSON, 306 Bryson Bldg., can trade it. A5923, Main 5794.

FOR EXCHANGE— Merchandise for Real Estate.

FOR EXCHANGE—GROCERY, $2500, OR INvoice, doing good business; want Los Angeles real estate; we solicit investigation. FINSTER REALTY CO., Main 8607, room 4, 244½ S. Broadway. 25

WANTED — MORTGAGES. WILL GIVE free and clear lots with cash. GOLDFLAM & CO., 254 S. Broadway, room 117. 30

FOR SALE— Miscellaneous.

FOR SALE— BATHING SUITS. We have a lot of new and slightly used bathing suits, purchased of a bankrupt bath company; some of them are dandy suits, all wool and never used; a bargain for a bathhouse; also a large circus tent and a Laughing Gallery show outfit. SKEELS BROS., 911 S. Main. Both 'phones. 25

FOR SALE—ANTIQUITIES AND CURIOS. Antique jewelry and silverware, paintings, Spanish lace and Indian shawls, also old brocade, antique stained glass from European castles, the finest specimens of old pewter; also old English and Dresden porcelain, old English engravings, a fine old grandfather clock; I am forced to sell very cheap at once. At 649 W. WASHINGTON ST., near Figueroa. 1

FOR SALE— DESKS FOR LESS. DESKS FOR LESS. Office furniture is our specialty. Don't buy before seeing our stock. L. A. DESK EXCHANGE, 105 N. Bdwy., opposite The Times.

FOR SALE—OR EXCHANGE—ONE NO. 7 Krogh pump, with 60 ft. 2-inch steel shafting, one 18-inch pulley and one 7-inch check valve and elbow flanged; price $100, or will exchange for a No. 3 horizontal pump. Address Z, box 172, TIMES OFFICE.

FOR SALE—AN ENTIRE MOVING PICture outfit, including double dissolving stereopticon, Edison universal machine, 285 folding chairs, curtain, etc.; no reasonable offer refused. Call or address BOX 902, or BOOTH 1, on Pier, Long Beach. 26

FOR SALE — NEW AND SECOND-HAND billiard and pool tables, bar fixtures of all kinds; easy payments. Send for catalogue. THE BRUNSWICK-BALKE-COLLANDER CO., 231 E. Third st.

FOR SALE — BARGAINS IN SAFES AND vault doors. THE CHENEY-WEST COMPANY, 316-18 S. Los Angeles st. A6681, Main 3062.

FOR SALE—PUBLIC STENOGRAPHY BUSIness; desks, chairs, right of building, etc.; price $300. Phone Home F7223, or address C, box 90, TIMES OFFICE. 26

FOR SALE—$5, ELECTRIC FLAT IRON, the newest and best, with removeable element, serial R; any hardware store, or 217 FAY BLDG. 25

FOR SALE—FINE BIG ST. BERNARD DOG, at a real bargain, to person who will give him kind treatment. 1030 S. BURLINGTON, evenings. 25

FOR SALE—DIAMONDS ON CREDIT. 1-5 down and 10 per cent. a month. DIAMOND CREDIT CO., 424 S. Broadway, room 408.

FOR SALE—TENTS, WHOLESALE AND REtail, all sizes. Tents for rent. WISE & DOWNIE, 236 E. Seventh st. F8204.

FOR SALE—30 SWARMS BEES. CALL 2351 SECOND AVE. Take W. Adams car to end and walk 1 block north to nursery. 26

FOR SALE — SECOND-HAND WAREHOUSE scale, truck and electric coffee mill. ANDERSON, 212 N. Main.

FOR SALE—TWO AXMINSTER RUGS, 9x12, as good as new. 1110 W. 29TH ST. 'Phone West 671.

FOR SALE—AT A BARGAIN, YOST TYPEwriter, in first-class condition. Address Z, box 54, TIMES OFFICE. 26

FOR SALE—ASPHALTUM AND FLUX, IN any quantity. Apply CHAS. VICTOR HALL, 221 Wilcox Blk.

FOR SALE—SILK FLOSS MATTRESSES, $7.25. J. F. BRADY, 907 W. Third. 29

FOR SALE — FIRE-PROOF SAFE; A BARgain. Call at 409 E. SECOND ST.

FOR SALE — A SECOND-HAND SAFE; A bargain. ANDERSON, 212 N. Main.

FOR SALE — NATIONAL CASH REGISTER; small fireproof safe. 727 S. MAIN ST.

FOR SALE— Furniture.

FOR SALE— SKEELS BROS., 911 S. MAIN. 150 REFRIGERATORS AND ICE BOXES. All sizes for household or business. STOVES AND RANGES. Splendid second-hand gas ranges and gas plates, cook stoves and steel ranges, gasoline stoves, camp stoves hotel ranges. DRESSERS AND IRON BEDS. Never cheaper than at present. We can save you 40 to 75 per cent. on new prices. $85 elegant W. O. buffet, $45. $25 handsome G. O. buffet, $15. $25 brass bed, only $12.50. Dresser, good French plate, $7.50. Good iron bed, spring and mattress, $4. Bankrupt stock of new 9x12 Brussels rugs, cost regular $18; bargain at $12; carpets, matting and linoleum cheap. SKEELS BROS., 911 S. Main st. 'Phones F7018, Main 3042. 25

FOR SALE—MUST SACRIFICE GOODS. New goods at price of second-hand. See these bargains.
50c floor oilcloth, 45c yard.
85c Brussels carpet, 77c yard.
75c lace curtain, 69c.
$1.50 couch cover, $1.20.
$1.85 kitchen table, $1.67.
$2.50 carpet sweeper, $1.50.
$3.25 gasoline stove, $2.60.
$3.50 combination table, $3.15.
$4.50 reed rocker, $3.60.
$5.00 dinner set, $4.50.
$7.00 Morris chair, $5.60.
$5.40 9x12 rug, $4.86.
$8.50 couch, $7.65.
$7.50 extension table, $6.00.
$20 leather couch, $16.
J. M. OVERELL, 700 S. Main.

FOR SALE—ON TIME PAYMENTS, FURniture, stoves, carpets, rugs and household goods. Also roll and flat-top desks. We will furnish your home or office complete. You can get as little as you want or as much as you want. OVERELL'S, 700, 702, 704, 706 and 708 S. Main st. THE BIG STORE.

FOR SALE — WE RENT OFFICE DESKS and chairs, etc., and give option to apply rent or purchase at lowest prices. L. A. DESK EXCHANGE, 105 N. Broadway. Tel. A3065, Main 2795.

FOR SALE—FINE FURNITURE OF LARGE eight-room house. Would make good boarding-house. Rent very reasonable. Fine location. 1101 SOUTH UNION AVE. Call after 5 p.m. 28

FOR SALE—FURNITURE AND 2 YEARS' lease of 12 apartments of which 8 completely furnished. Price $1000; rent $85 a month. A. MALLORY, room 311, 207 S. Broadway.

FOR SALE — LARGE ASSORTMENT OF new and second-hand goods; lowest prices. JAMES COLGAN & CO., 713-15 S. Spring st.

FOR SALE—MATTRESSES AND COUCHES, our own make; bargains in wardrobe couches; also iron beds. 709 W. SEVENTH ST.

FOR SALE—EQUAL TO NEW LOUNGE, hat tree, ice box, bed, springs and mattresses. 942 GRATTAN ST. 25

FOR SALE—FURNITURE OF NEWLY FURnished 5-room flat; a bargain if sold quickly; rent reasonable. 1722 SANTEE ST. 28

FOR SALE—6-ROOM FLAT, FINE FURNIture, close in, low rent, $225 if sold this week. 524 W. SEVENTH. 'Phone F2453. 25

FOR SALE—FURNITURE OF 4-ROOM flat at a bargain; close in, block from postoffice. Apply 709 W. SEVENTH ST.

FOR SALE—FURNITURE 9-ROOM HOUSE, sun all day. H. ENGASSER, bell 6, 539 S. Flower.

FOR SALE—FURNITURE BARGAINS. WILSON CO., 915 S. Main. Old stand. Main 4502.

FOR SALE—GAS RANGES, FOLDING BEDS, rugs and furniture cheap. 727 S. GRAND.

BUSINESS CHANCES— Miscellaneous.

FOR SALE — $425; WORTH $850; CIGAR stand; business center. BROADWAY REALTY EXCHANGE, 101½ S. Broadway. 26

FOR SALE—BARBER SHOP, CIGAR stand with 5 living-rooms, cheap; good business. 314 ALISO. 25

BUY, SELL OR EXCHANGE YOUR GROcery or bakery at the RETAIL GROCERS' ASSN., 226½ S. Broadway, Room 202.

BUSINESS MEN BE WISE. PANAMA AND felt hats cleaned and blocked by experts, 50c up. FACTORY, 114 S. Broadway.

WANTED—GEN'L MERCHANDISE STOCK for cash; any amount. Station K, BOX 24.

BUSINESS CHANCES— Miscellaneous.

FOR SALE— PECKHAM SAYS MAKE $2000 A YEAR.

You know, or can easily learn from United States government report, that land that can be irrigated, and planted to selected crops, will net $900 to $1000 a year per acre, over and above the entire cost of cultivating them.

Any one who knows California will tell you that absolutely the surest, safest way in the world to gain a large and permanent income for a small outlay is to get hold of a few acres of land that can be irrigated in California.

My company makes it possible for you or any man to get some of the finest land in the State, at Corcoran, on which you can easily make $2000 a year.

Space in this advertisement will not allow me to go into details, but any one living in Los Angeles who is interested should call at my office for details; those living outside of the city should send for Profitable Realty, which gives full details.

George C. Peckham, Mgr., GEORGE C. PECKHAM & COMPANY, 203-4-5-6 Union Trust Bldg., Cor. 4th and Spring sts. Phones Main 3221, F3392. 25

THE OWNER OF ONE OF THE LARGEST and best established mercantile and manufacturing concerns in Los Angeles wishes to retire from active business, and will make a very attractive proposition to party who wants to engage in business and has the capital to handle it, and will afford such party an opportunity to step into a splendid going concern at just what the business and property are worth, without any bonus for its long establishment. The business as it stands represents an investment of about $75,000, and it will require $50,000 cash or the equivalent to handle it. Will deal with principals only. If interested call at SUITE 534-36 Mason Bldg., and inquire of F. O. Frazier.

FOR SALE— A thriving grocery business in one of the liveliest towns in Southern California, 50 miles from Los Angeles. Business is established, growing rapidly and making good money. The books are open to inspection and will bear the closest investigation. If you are looking for a good paying grocery business at a very low figure it will pay you to see us as we can thoroughly recommend it as an A1 proposition. R. O. MILLER, W. I. HOLLINGSWORTH & CO., 25 312-14-16 Wilcox Building.

IF YOU HAVE $2500 YOU CAN PURCHASE an established business which will net you $3000 each year. The J. H. Ormsby Company will dispose of their business for city and county of Los Angeles, selling to wholesale and retail druggists, department stores, local office and mail order business, as they are unable to give same proper attention, their time being given to establishing agencies in United States and Canada. A capable man or woman can secure a permanent, lucrative, constantly increasing business. J. H. ORMSBY COMPANY, Fay Bldg. 25

$1500 BUYS AN INTEREST WORTH $2500. In a high-class business that pays large dividends and is perfectly safe. If you are looking for a business that is profitable and reliable and have the ready cash, you can do business quickly, please call. We are reliable business men. Can furnish best of references. See THE CURRAN-DANKS COMPANY, 918 Central Bldg., cor. Sixth and Main. 25

FOR SALE— CHANCE OF A LIFE TIME. HOTEL KENNEDY, SEARCHLIGHT, NEV., MAKING A CLEAR PROFIT FROM TWO FIFTY TO THREE HUNDRED A MONTH CLEAR PROFIT. WILL SOLICIT EVERY INVESTIGATION. LONG LEASE. TWO THOUSAND DOLLARS WILL BUY. FULL DETAILS WILL BE SENT BY RETURN POST. ADDRESS, OWNER, HOTEL KENNEDY, SEARCHLIGHT, NEV. 27

FOR SALE — A COMPLETE ABSTRACT plant for Imperial county. It includes all San Diego county records and all Imperial county records since the organization of Imperial county, and is ready to begin business with. This is an excellent and legitimate opportunity for a title man or attorney to engage in the title business for himself or to organize a corporation in Imperial county for that purpose. Address A, box 73, TIMES OFFICE. 25

A FORMER RESIDENT OF LOS ANGELES, having just returned, desires an interest in some business that will stand investigation; have about $5000 to invest; good office and business manager; state nature of business; don't want any cigar stores, candy stores, groceries nor mining stocks. Address C, box 44, TIMES OFFICE. 26

EXCEPTIONAL OPPORTUNITY AT CORcoran, the thriving new town in Kings county, for men of experience to establish brick yard, laundry, newspaper, and to build moderate priced houses to rent and sell; million dollar sugar factory nearing completion. SECURITY LAND AND LOAN CO., Owners, 357 S. Spring st. 1

FOR SALE—A BIG BARGAIN. Blacksmith and machine shop, located in one of the richest valleys of California; surrounded by an old producing oil field, fully equipped for handling all kinds oil tool work, including a 1300 pound steam hammer. A big money maker for a mechanic. Address BOX 55, Santa Paula, Cal. 27

WANTED — GOOD BUSINESS MAN WITH $7000 or $8000 to assist me in handling one of the best medium-priced American cars on the market. Have Southern California agency and ready for business. No risk; money thoroughly secured; large returns. Beautiful models and a sure winner. Act quick. Address WW, box 102, TIMES OFFICE.

A LADY OR GENTLEMAN WITH $3000 can secure interest and secretaryship in good company; money secured and returned; experience unnecessary, but must be honest; fine income; no triflers. For address and particulars call 419 CITIZENS' NATIONAL BANK BLDG. 25

FOR SALE—A WELL-EQUIPPED GENERal stock, large trade; employs 5 people; 2 horses and wagons; high-class stock groceries; all for $5500; this is a good business proposition and don't miss it. JONES & RYDER LAND CO., 218 W. Third st.

FOR SALE—COUNTRY STORE, DOING $1500 business per month; rent $10 per month; 5-year lease; invoice everything about $4000; postoffice connected pays $36 per month; will sell at invoice; no commission to pay. See J. M. BOYD, 403 Security Bldg.

FOR SALE — $3000 STOCK OF GROCERIES and hardware; good business; low rent; good location. Will consider part clear vacant lots; will invoice at present market price. Other interests to attend to. Address C, box 81, TIMES OFFICE. 26

FOR SALE—THE BEST AND SUREST BUSiness opportunity offered in Southern California, is a poultry ranch in Inglewood Poultry Colony. This is no experiment; it is an accomplished fact. Address INGLEWOOD WATER CO., 349 Wilcox Bldg.

FOR SALE—A COMPLETE STEAM LAUNdry suitable for $800 to $900; weekly business, a splendid opportunity to get into a paying proposition; will be sold at a bargain; on easy terms. For particulars address B, box 25, TIMES OFFICE.

FOR SALE—DELICACY BUSINESS. 2½ years' lease. Centrally located. Daily receipts $50 per day or more. This is a cash proposition. Price $1000. MR. SULTZER, with J. MADISON CARTER, 25 324-5 Lissner Bldg. Main 5888, F3961.

IF YOU HAVE MONEY TO INVEST IN A first-class manufacturing enterprise with reliable parties, address C, box 165, TIMES OFFICE. 1

WANTED—PARTNER WITH $200 AND ASsistance to assist in establishing a good money making, legitimate and permanent business. Your share of profits will be at least $75 per month. Address C, box 162, TIMES OFFICE. 25

GILT-EDGE GROCERY BUSINESS; DOUble storeroom, postoffice; fine room and fixtures; you will buy this at discount or exchange. JONES & RYDER LAND CO., 25 218 W. Third st.

FOR SALE—SALOON AND CAFE, DOWNtown; also half interest in high-class bar about to be started; both excellent opportunities if you understand the business and have money. Address H, box 1, TIMES OFFICE. 26

FOR SALE—BY OWNER, GOOD CORNER grocery store with tobacco stand, hardware, notions, ice-cream; all cash trade; long lease; 4 living-rooms; also another small store. 1515 SAN PEDRO ST. Open Sunday. No agents. 26

FOR SALE—A GOOD-PAYING HARDWARE and plumbing business; will invoice. CLARK & GRAHAM, Sierra Madre. 27

BUSINESS CHANCES— Miscellaneous.

WANTED—LADY OR GENTLEMAN WITH $1200 to invest in the best paying enterprise in this city. No person unless they have the money need answer. Address W, box 189, TIMES OFFICE. 27

HOW TO FINANCE A BUSINESS ENTERprise clearly shown by valuable descriptive booklets (No. 78) which we forward free. BUSINESS DEVELOPMENT CO. OF AMERICA, 117 Nassau st., New York. 5

WANTED—A COMPETENT MAN OR FIRM to promote a first-class proposition. Address C, box 167, TIMES OFFICE. 1

FOR SALE — RESTAURANT, NEAT, NEW, $100; rent and water $12; shop men and transient meals 25c; trade increasing and satisfactory. Call between 10 and 3 Monday or Saturday. 2223 CENTRAL AVE. 27

NEWSPAPER MAN, WITH 20 YEARS' EXperience in business department of trade paper, has a few thousand dollars to invest with services. Address C, box 43, TIMES OFFICE. 25

FOR SALE—OR EXCHANGE—A GOOD PAYing business; exclusive right for 6 counties; this is a snap, and chance of a life time. DEAN BROS., 219 Citizens' Nat. Bank Bldg. 28

FOR SALE—MEAT MARKET, GOOD LOCAtion; good trade. Must sell at once; going away. Will sell at your own price; make me offer. 3841 VERMONT AVE. Phone West 1001. 25

GENERAL STORE, NEAR-BY TOWN, growing community; good trade; a splendid opportunity to get an established business. Come see or call up BOYLE 8030. 1

FOR SALE—NEAT UP-TO-DATE CONFECtionery and ice cream parlor doing good business; owner will teach buyer making of creams, ices and candies. 2419 HOOVER. 27

FOR SALE — GOOD 3-CHAIR BARBER shop; good first-class trade; 5 years' lease, $25 rent; sickness cause. Address Z, box 128, TIMES OFFICE. 28

FOR SALE—MONEY MAKER FOR YOU ESpecially. Take it quick. Cigar stand, ½ value; heart city; $425. BROADWAY REALTY EXCHANGE, 101½ S. Broadway. 25

WANTED — GOOD MAN TO BUILD cannery in new town. Plenty fruit now being shipped 80 miles; good opening. Address A. M. OXFORD, 136 Waverly Drive, Pasadena. 27

FOR SALE—ON ACCOUNT OF SICKNESS, must sell my business of confectionery, cigars, tobaccos and news stand; price below invoice. Address Z, box 89, TIMES OFFICE. 26

FOR SALE—RESTAURANT ON THE OCEAN front, Long Beach; turning away business every day; price $700. Address W. E. BEWLEY, No. 4 Pine, Long Beach. 25

ONE OF THE BEST NEW AND SECONDhand furniture stores in city; elegant stock, fine trade. Sell on account of sickness of wife. 1827 CENTRAL AVE. 26

FOR SALE—OR EXCHANGE, ADVERTISing dental office; big business; cheap rent; good reasons for selling. Address FF, box 171, TIMES OFFICE. 28

DELICACY CHEAP FOR 2 DAYS ONLY, $175. Home cooking, meals; cheap rent; living rooms; income $10 daily. ARMSTRONG, 105 S. Broadway. 28

PARTNER'S WANTED IN UNITED STATES patent. For further information apply at office, room 501, CHAMBER OF COMMERCE BLDG.

CIGAR STAND FOR SALE, CHEAP; TERMS reasonable; good corner location. Apply of OWNER, Tacoma Bar, Fifth and Central ave. 26

IF YOU WANT YOUR BUSINESS SOLD quick, strictly confidential, let me call on you. Address KK, box 22, TIMES OFFICE.

FOR SALE—GROCERY, 6 LIVING-ROOMS; best location in East Los Angeles; $1300 or invoice. Phone EAST 762, and talk to owner. 26

WANTED—IF YOU ARE OUT OF WORK, buy this short-order lunch counter, $50, and make good wages. Owner sick. 514 W. 6TH. 28

BARGAIN—$2750 WILL BUY NO. 1 LIQUOR business, good stock, expenses small. Box 147, MERCED, CAL. 4

ROOFING PAPER, BEST GRADE; CLOSing out half price, delivering free. 2902 GRIFFITH. 27

WANTED — $6000, MAN OR WOMAN; AT great sacrifice; safe investment. Address CC, box 59, TIMES OFFICE. 1

FOR SALE—COFFEE HOUSE, SODA FOUNtain; other business cause of selling; price $250. 200 E. FIRST ST., Long Beach, Cal. 28

FOR SALE—GROCERY STOCK AND FIXtures, cheap if taken at once. 5 living rooms. Call 64TH AND SOUTH PARK AVE. 27

CIGAR STAND, DOING A GOOD BUSINESS, at your own price. Call at 258 S. HILL ST. Owner going away this week. 25

FOR SALE—POOLROOM, FIVE TABLES. 2½ years' lease. Apply BRUNSWICK-BALKE COMPANY. 28

FOR SALE—½ INTEREST IN ONE OF THE largest and best livery stables in the city. Address B, box 18, TIMES OFFICE. 1

FOR SALE—CHEAP, IF TAKEN AT ONCE; good cigar stand, with valuable lease. 312 N. MAIN ST. 28

$450 BUYS BAKERY SUITABLE FOR man and wife. Easy terms. 2608 S. MAIN ST. 28

FOR SALE — SWELL LITTLE RESTAUrant. Make offer today. 621 S. SPRING ST. 27

FOR SALE—SALOON AT TEHACHEPI, ON Main st., fronting depot. R. M. SPENCER. 27

FOR SALE—3-CHAIR BARBER SHOP, GOOD business. Address 604 S. ALVARADO. 26

$200 BUYS GOOD BAKERY ROUTE WITH best of outfit. 409 E. 5TH ST., room 28. 25

RESTAURANT FOR SALE. INQUIRE AT 117 S. MAIN ST. 25

SWAPS— All Sorts, Big and Little.

FOR EXCHANGE—WE HAVE FINE RESIdence at 1264 W. 30th st. to exchange for high-grade automobile. See it, then us. UNITED STATES TRUST CO., 206 Mercantile Place. F4563. 1

FOR EXCHANGE—$200 EQUITY IN $500 LOT at Springdale, on Long Beach line, for furniture or what; lot 17 minutes from P. E. Bldg.; size 50x222½. Address Z, box 160, TIMES OFFICE.

FOR EXCHANGE — TODAY, A SPLENDID rooming house, close in; good money maker; price $4250. Want eastern property, stocks, or what have you? Call 426 BRYSON BLDG. Main 5687. 25

FOR EXCHANGE—FOR FURNITURE, A lot at Manhattan Beach, on 14th st., near postoffice and near pier, $300 equity in it. Address Z, box 27, TIMES OFFICE. 26

FOR EXCHANGE—$224 EQUITY IN HOUSE and lot in Boyle Heights, for horse and wagon. Tel. South 3061, or B4320. 128 W. 18TH. 25

FOR EXCHANGE—LOT IN TEHACHIPA, on Front street, for four good work mares. R. M. SPENCER. 27

FOR EXCHANGE—CLEAR LOT AT VENICE for small business. Address Z, box 158, TIMES OFFICE. 26

FOR EXCHANGE—OR SALE, $6000; FINE family hotel. Address Z, box 156, TIMES OFFICE. 26

MONEY TO LOAN— In Sums to Suit.

MONEY LOANED ON FIRST AND SECOND mortgages, contracts, diamonds and other securities. MECHANICS' LOAN CO., 436 Bradbury Bldg. A6670, Main 9219.

MONEY LOANED ON DIAMONDS, SALARies and pianos; strictly confidential; fair and polite treatment if we do business or not. R. K. MUSSER, 416 O. T. Johnson Bldg.

TO LOAN—$50,000, DIAMONDS, WATCHES, jewelry, 3 and 5 per cent.; why pay more? Confidential. SCHEPPS, licensed collateral bank, 444 S. Broadway, Suite 25.

MONEY TO LOAN — ON REAL ESTATE. Large amounts at 6 per cent. C. A. SUMNER & CO., 214 L. A. Trust Bldg., corner 2d and Spring sts., Main 662, A6632.

TO LOAN—$15,000 TO $20,000 AT 7 PER CENT. ON HIGH-CLASS IMPROVED LOS ANGELES REAL ESTATE. WM. R. STAATS CO., 251 S. MAIN ST. 1

PRIVATE MONEY TO LOAN ON DIAmonds at a low rate of interest. Address 301 HOTEL BURLINGTON, corner Ninth and Burlington st. 26

MONEY IN ANY SUMS TO LEND ON REAL estate and good securities. THE ACKERLY COMPANY, 538 S. Broadway.

SHORT TIME LOANS ON FIRST AND second mortgages and other security; no delay. PACIFIC LOAN CO., 421 Byrne Bldg.

TO LOAN—$2,000 ON IMPROVED CITY, $800 TO $5000. EARNEST, 530 H. W. Hellman Bldg. A5555. 25

TO LOAN—$300 TO $50,000, LOWEST RATES, no delays, mortgages bought. GEORGE TAYLOR, 317 Byrne Bldg., 3rd and Bdwy. 1

PRIVATE MONEY, LOCKHART & SON, 7 and 8 per cent. 309 W. First st. on real estate. Both phones 1473.

LOANS TO SALARIED PEOPLE. SOUTHERN CREDIT COMPANY, 412 O. T. Johnson Bldg.

READY MONEY ON REAL ESTATE—7 AND 8 PER CENT. ELVIN J. CURRY, 612-13 FAY BLDG. A3928, M.3282.

MONEY TO LOAN—$15,000 AT 7 PER CENT. ON FIRST-CLASS CITY REAL ESTATE. C. S. HOLMAN, 602 SECURITY BLDG.

ON FIRST MORTGAGE AND TRUST DEED; will deal with principals only. Address Z, box 140, TIMES OFFICE. 26

MONEY TO LOAN ON ACREAGE NEAR Los Angeles; no commission. Address Z, box 57, TIMES OFFICE. 29

TO LOAN—$150 TO $400 ON HOMES OR VAcant lots in Los Angeles. Address 419 S. GRAND AVE., room 41. 29

R. W. POINDEXTER, 409 WILCOX BLDG., loans money on real estate, large or small amounts. Building loans a specialty.

MONEY TO LOAN— In Sums to Suit.

THE KEY TO SUCCESS IS READY MONEY.

We have it, and will loan it to you at a reasonable rate quickly, and without publicity on your FURNITURE, PIANO, HORSES, WAGONS or other personal property, without removing them from your possession.

Time as long as needed, with the option of paying before due and stopping the interest. Amounts from $10 upward.

Business-like treatments, and reasonable terms assured to all.

See us if you need any money, and we will convince you that our methods are right. Open 8 a.m. to 6 p.m. Monday and Saturday evenings until 9 p.m. FIDELITY LOAN CO., 529 MASON BLDG., S.E. corner Fourth and Broadway. Phones—F7421, Broadway 5171.

TO LOAN—MONEY ON CITY PROPERTY AT CURRENT RATES. PROMPT ATTENTION. WE ARE PRINCIPALS. WINTER INVESTMENT COMPANY. Phone F2563. 1001-2 Security Bldg.

MONEY TO LOAN—OUR RATES. For loans on furniture, pianos, storage receipts, salaries, diamonds, etc., are the lowest ever offered. The following payments pay both interest and principal.
On $25 pay us 85c.
On $50 pay us $1.70.
On $100 pay us $3.10.
Other amounts in proportion. No other charges. Nothing deducted from the loan. Special rebates for advance payments. Loans made in all suburban cities. Information cheerfully given. All business strictly confidential. Private interview rooms. GERMAN-AMERICAN LOAN CO., 701-702 Delta Bldg., 436 S. Spring st. Open 8 a.m. to 6 p.m. Monday and Saturday until 9 p.m.

MONEY LOANED ON FIRST MORTGAGE AT 7 PER CENT. We make loans in sums of $500 to $5000 on well-located real estate, for 2 or 3 years; all loans are made direct from this office; no charge for drawing papers. All applications receive prompt attention. BUILDING LOANS. If you have a desirable lot we loan money to build a house, and take 3 years' straight mortgage. Apply Loan Department, JONES & RYDER LAND CO., 25 218 W. Third st.

QUICK LOANS— $10 and up on FURNITURE, DIAMONDS, PIANOS, SALARIES, mortgages, contracts, equities, etc., also short time loans (first and second mortgage) on REAL ESTATE. No brokerage fees; no advance interest; money ready same day; easy terms; strictly confidential; all the time you want or can be repaid, all or part, as convenient, reducing interest accordingly. CLARK & CO., 201 Security Bldg., 5th and Spring sts. Phone F7151, or Main 6682.

TO LOAN—$50,000. AT LOWEST RATES. ON CITY PROPERTY. IN SUMS OF $2500 UP. MR. ANDREWS, VICE-PRESIDENT, WRIGHT & CALLENDER CO., 319 S. HILL ST. BOTH PHONES EX. 80.

CASH CONFIDENTIALLY LOANED SALAried persons and others on their own note, without security, without any publicity, without indorsers, without delay. Rates positively the lowest in town. Loans repayable in easy installments. No objectionable inquiries made and considerate treatment guaranteed. ALSO LOAN ON OR BUY Local stocks, real estate contracts, second mortgages, furniture, automobiles, etc., at less than usual rates. COMMERCIAL DISCOUNT CO., 628-629 Chamber of Commerce.

MONEY TO LOAN—IF YOU WANT TO LOAN OR BORROW MONEY AT CURRENT RATES, SEE LOAN DEPARTMENT. MINES & FARISH, 315 S. HILL.

TO LOAN— SEE US FOR LOANS. If you have the proper collateral you can have your money. LOAN DEPARTMENT. LOS ANGELES INVESTMENT CO., A3118. 335-337 S. Hill st. Main 2248. Capital and surplus, $1,250,000.

WE BUY NOTES, MORTGAGES, TRUST deeds, contracts issued for the sale of real estate, leases, etc. Money to loan for long or short time, secured by first and second mortgage on real estate. We loan our own funds and can give you a lower rate than agents or brokers. NOURSE & CO., 202-204 L. A. Trust Bldg., corner Second and Spring sts.

$1,000,000 TO LOAN ON REAL ESTATE. 5 to 7 per cent. net interest. No delays. No red tape. Any sum desired. Cash loans made to complete buildings. Savings Bank Books Bought. Large and small city loans a specialty. Ranch loans solicited. MATTHEWS & MATTHEWS, 506 Douglas Bldg., cor. Third and Spring.

QUICK LOANS, $10 TO $500 ON FURNIture, pianos, diamonds, live stock, contracts, mortgages, etc. Short time loans on real estate; money ready same day; lowest rates; easy terms; confidential; contracts and mortgages bought. ROSS & CO., 800 Trust Bldg., Second and Spring. Phones, A7301, Main 3541.

MONEY LOANED— On furniture, live stock, diamonds or personal property; large loans on rooming-houses, ranch stock and street bonds, solicited; at reasonable rates. Fair dealing and satisfaction guaranteed. A8285, Main 2129, Room 6, Orpheum Bldg., 227 S. Spring. CLAPPER.

TO LOAN— $250,000. MOYER & GILBERT, 612 FROST BLDG. CITY LOANS. RANCH LOANS. LOWEST RATES. PROMPT ATTENTION. HOME A8827. MAIN 5471.

$200,000 TO LOAN ON CHATTELS—WATSON'S QUICK LOANS. Generous loans on furniture, pianos, live stock, diamonds, real estate contracts, personal property. Easy terms. Confidential. Phone A2790. WATSON, 322 L. A. Trust Bldg. 26

TO LOAN—MONEY LOANED TO SALARIED people just on your own name; no other security necessary; don't borrow until you see me; my system is the best for railroad men, clerks, book-keepers, street car men, and all other employees; business strictly confidential. NEWTON, 708 O. T. Johnson Bldg.

TO LOAN— $1000 at 8 per cent. $1500 at 8 per cent. $2000 at 7 per cent. FORBES REALTY CO., 401 Laughlin. 24 Main 8641, A1183.

MONEY LOANED DIAMONDS, JEWELRY, pianos, mortgages, contracts, etc. Diamond loans a specialty. Loan our own money; lowest rates, prompt; private rooms; bank references; established 5 years. H. T. REID & CO., 142 S. Broadway, suite 125. A1926, B'dway 2368.

MONEY ON RANCH STOCK— We make a specialty of loans on your ranch stock any where in this county, at very reasonable rates and easy terms; come and see me. 227 S. Spring, Room 6, Orpheum Bldg. A8285, Main 2129. CLAPPER.

$500,000 TO LOAN ON REAL ESTATE. Quick loans. Any sum desired. No red tape. Lowest rates of interest. Prompt appraisement. We draw all papers. 'Phone A2790. WATSON, 322 L. A. Trust Bldg. 26

PRIVATE PARTY WILL LOAN MONEY ON second mortgages, diamonds, pianos, furniture, etc. See FOWLER, 605 Laughlin Bldg. (over Ville de Paris Dry Goods Store.) Phone Bdwy. 2551. 1

MONEY LOANED SALARIED PEOPLE without security; notes bought; loans on stocks, bonds and warrants. TRADERS' EXCHANGE, 231 Bryson Bldg. Phone Main 4870.

MONEY LOANED ON DIAMONDS, JEWelery. Liberal loans, lowest rates, every courtesy extended to our patrons. H. W. BRYON CO., 203 Lissner Bldg., 524 S. Spring.

MONEY LOANED ON DIAMONDS, WATCHes, jewelry. We loan you more money, less interest, hold your goods longer than any one. Tickets issued. LEE BROS., 508 S. Main st.

MONEY LOANED SALARIED PEOPLE AND others without security; easiest payments; offices in 63 principal cities; save yourself money by getting my terms first. D. H. TOLMAN, 430 Mason Bldg., Broadway and 4th.

WE HAVE MONEY TO LOAN IN SUMS OF $1000, $2000, $3000, $5000, to loan on improved city property, 2 or 3 years, 7 per cent.; 40 per cent. of reasonable value. INGRAM & BRIGGS, 901 Union Trust Bldg.

TO LOAN—$100,000 TO LOAN ON REAL ESTATE in any sums wanted; for quick action see me; interest 7 per cent.; mortgages bought. DOLPH T. MITCHEL, 430 Citizens' National Bank Bldg., 3rd and Main. 26

TO LET—MONEY LOANED ON REAL ESTATE mortgage security; mortgages, contracts, trust deeds, bank stocks and other securities purchased. CHARLES LANTZ, lawyer, room 408 Bullard Bldg. 26

MONEY TO LOAN— In Sums to Suit.

MONEY TO LOAN— $200 to $250,000 to loan … other good securities at current … lished 1886. LEE A. M'CONNELL & … 212 Douglas Bldg.

MONEY TO LOAN— $2000—For purchase of first … discount and pay 10 per … FRANK K. RULE, 305 I. W. Hellman …

TO LOAN—ONE-HALF RATE … diamonds, jewelry, furniture … mediately on application. UNION … 114 S. Spring. Phone A399…

MONEY LOANED ON DIAMONDS … ry, pianos, furniture, life insurance … lowest rates; mortgages bought … ERICK, Cham. of Com. Bldg. …

TO LOAN— $1000 TO $100,000 ON REAL … ROBT. MITCHELL CO., … Le Grand Betts, Mgr. …

SALARIED PEOPLE'S LOAN CO., … Hellman Bldg. Lowest interest … bought. 'Phones—Main …

TO LOAN—$5000 TO $10,000 ON CITY … acreage property. R. A. SPENCER … Nat. Bank Bldg.

BY PRIVATE PARTY, ON AL … al; no agents; reasonable interest … Z, box 161, TIMES OFFICE.

PRIVATE MONEY, NO RED TAPE … amount on good security. … SON & CO., 204-6 Wilcox Bldg.

CASH FOR SAVINGS BANK … MATTHEWS & MATTHEWS … 505 Douglas Bldg., cor. 3rd and …

ANY SUM, $100 TO $5000 … to good suburban property. … Bryson Bldg. Phone A5241.

MONEY TO LOAN—ON REAL ESTATE … valuables. OHIO LOAN CO., … National Bank Bldg.

TO LOAN—PRIVATE PARTY … mortgages. Address Z, box … FICE.

$300, $700, $500, PRIVATE MONEY … 5541, A7301. CLARK TRUSTEE … Bldg.

H. S. SPARKS, LOANS ON DIAMONDS … 420 S. Broadway. Also bargains in …

TO LOAN—$15,000 AT 7 PER CENT … city real estate. J. W. RICE … Bldg. Telephone F3167.

LOANS ON Real Estate. … 223 H. W. Hellman …

MONEY LOANED, CONTRACTS … gages bought. A. M'CALL, …

MONEY WANTED— On Collaterals.

WANTED— $12,000 for three years, 8 per … 42 acres on Vermont ave., …

WANTED. $100,000 for five years, 6 per … improved business property.

WANTED. $7500 for three years, 7 per … age property on Vermont ave. … street.

H. J. WOOLLACOTT … 407-10 LANKERSHIM …

WANTED—$5000 OR $10,000, … Security, new property; … of loan.

LOAN DEPARTMENT … LOS ANGELES INVESTMENT … A3118. 335-337 S. Hill … Capital and surplus, $1,250,000.

WANTED—MONEY— WE CAN PLACE YOUR … ON GILT-EDGE CITY … AT ATTRACTIVE … WITHOUT DELAY. MR. ANDREWS, VICE-… WRIGHT & CALLENDER … 319 S. HILL ST. BOTH PHONES …

WANTED—MONEY. WE HAVE applications for loans; if you … to loan, let me know and … on very best of real estate … me. … G. M. GIFFEN, 111-112 … Bldg., 207 S. Broadway, … L. A. R. B.

WANTED—HAVE FIRST … acres, 27 improved, 20 miles … geles, $8000, payable 2 years … Property worth $16,000; will … money or pay bonus to … ft. Address C, box 98, TIMES …

WANTED—$2800 FIRST … sale on gilt-edge Long Beach … $16,000 or more; 10 per cent. … $10,000; A1 mortgage on … cent. Address B, box 147, TIMES …

WANTED—A LOAN OF … good security or will take a … me in a good-paying business … lished business. Address … OFFICE.

WANTED — $2500, SECURED … house worth $3500; will pay … one year or 7 per cent. … is gilt-edge. See owner, … Bldg.

WANTED — MORE MONEY … mortgages at 7 and 8 per cent. … NER & CO., 214 L. A. Trust … 2nd and Spring sts. Main …

WANTED— $6000 on $20,000 apt.-house, … LOUIS K. WEBB, … 25 Home 29028, Broadway …

WANTED—PRIVATE PARTY … $600 mortgage coming due … ft. each, on 100-ft. boulevard … 182, TIMES OFFICE.

WANTED—$1600, 3 YEARS, … new, modern 5-room cottage … for $2400. J. L. M'CALL, … 'Phones A8369, Main 2652.

WANTED—MORE MONEY TO … SAFE MORTGAGES. 6 AND … ELVIN J. CURRY, 612-13 FAY … M. 3282.

WANTED—LOAN, $10,000 ON … corner business building, … WIESENDANGER, room 311, …

WANTED—TO BORROW … per cent. good security. … W, box 83, TIMES OFFICE.

WANTED—$300 TO $10,000 … close-in city property. … room 311, 217 S. Broadway.

WANTED—TODAY, BY PRIVATE … $12,500 for 2 years; … 60x120. A6186 or 41563.

STOCKS AND BONDS— And Mortgages.

WANTED — WE ARE OFFERING … ited number of shares of … conservative and thoroughly … corporation, composed of … ness men, which will pay … cent. on the investment … the highest grade without … tion stock, and which will … investigation. Full information … corded. Apply to MR. WRIGHT … DREWS or MR. CALLENDER … Callender Co., 319 S. Hill … both phones.

FEW BARGAINS— WESTERN UNION OIL. RICE RANCH OIL. NEW PENNSYLVANIA OIL. CENTRAL OIL. ELK CONSOLIDATED OIL. ARIZONA MINING & … HOME A4530. 230 H. W. HELLMAN …

FOR SALE — TOM REED AT … Make bid on Inglewood … our prices on all the active … We want Mt. Gaines and … CON. M. AND I. CO., …

A. H. WOOLLACOTT, LISTED MINING STOCKS … MEMBER …

L. A.-NEVADA MINING STOCK … 26 408-10 LANKERSHIM …

BARGAIN — SHARES IN … which will pay splendid dividends … your money within one year … licited. For particulars address … Covina, Cal.

FOR SALE— 300 shares Rice Ranch Oil … 150 shares L. A. Investment … 25 211 W. FIRST ST.

$100,000 TO INVEST IN BANK … Municipal and street bonds … MATTHEWS & MATTHEWS … 505 Douglas Bldg., cor. …

FOR SALE—3000 SHARES … nia Gold Dredging; … make offer. Address … FICE.

JOHNNIE CONSOLIDATED … will exchange Hollywood … 6c. Address Z, box 121, TIMES …

MAKE BID ON 500 SHARES … pital; must sacrifice … 235 MASON BLDG.

THINGS ON WHEELS— All Sorts.

AUTOMOBILES.

WANTED—TO BUY SECOND-HAND … bout automobile, cheap. …

NEW AUTO TIRES. … CASH BUYERS TIRE …

30x3½ CLINCHER TIRE, … $26. 28x3, $18.50. …

Classified Liners.

THINGS ON WHEELS— All Sorts.

AUTOMOBILES.

A NEARLY NEW 1908 MODEL MITCHELL roadster, in perfect condition and looks the part. If you are interested in Mitchells, it costs you nothing to investigate. LEON T. SHETTLER, 633 S. Grand.

FOR SALE — SEVEN-PASSENGER, $4700 automobile, late 1907 model, fully equipped, including speedometer, prest-o-lite tank, bumpers, top, glass front, Gabriel horn and two extra casings and four inner tubes; guaranteed to be in perfect condition and a snap. W. H. E. PENDLETON, 110 E. Third st. 26

FOR SALE—ONE MAXWELL RUNABOUT, also one light touring car, taken in exchange for larger Maxwell cars; for sale at most interesting prices; both very little used; A-1 and guaranteed. Call 1321 S. MAIN.

FOR SALE—ELMORE '07 3-CYLINDER 2 TO 5-passenger roadster; special design, very handsome; folding glass front, large gas lights, electric rear light, etc.; all as good as new. Will sacrifice for cash. 423 S. HILL ST.

FOR SALE — ONE 25-H.P. 5-PASSENGER automobile in first-class condition will be sold cheap if taken at once. It's a bargain and you had better come and see it. 414 E. 23D. Phone South 891.

FOR SALE—AUTOMOBILE LIVERY BUSIness, including exclusive contract giving fine income, in good Southern California town. Address XX, box 38, TIMES OFFICE.

THE MOST POWERFUL AND SPEEDIEST '07 Pope-Hartford touring car in the city; fully equipped to the minutest detail. 1821 HARVARD BLVD. West 1798, B4619.

FOR SALE—A FINE LOT IN HOLLYWOOD to exchange for a good automobile. Must be in A1 condition and price right. G. A. HIGGINS, 3056 E. 4th. Home phone 41538. 25

FOR SALE — 5-PASSENGER 2-CYLINDER auto; price $850. Will take vacant lot up to $1000 and pay cash difference. Call and see auto at 2253 W. 23D ST.

WILL EXCHANGE—PATENTED MINING claim, adjoining good mines, for automobile. For full information address C, box 78, TIMES OFFICE.

WILL SELL YOU AUTO TIRES, ANY make, cheaper than anyone else; your old ones in exchange. Vulcanizing tubes, 50c. 1046 S. SPRING.

FOR SALE—2-CYLINDER 4-PASSENGER Stevens-Duryea automobile, $300; will demonstrate. 1806 CONNECTICUT ST. Broadway … 26

WANTED—SECOND-HAND AUTOMOBILE engine, 2 or 3-cylinder, 15 or 20-h.p.; must be cheap for cash. Address Z, box 150, TIMES OFFICE. 26

IF YOU WANT TO SELL YOUR AUTO, OR borrow money on it, see us. Money is ready. ROSEDALE GARAGE, 1800 W. Washington.

FOR SALE—5-PASSENGER 2-CYLINDER auto; price $800; in first-class condition. EYELAND & CO., 202 Mercantile Place. 27

BICYCLES.

INVALID CHAIRS FOR RENT. EAMES TRICYCLE CO., 1032 San Pedro st. 'Phones.

MOTORCYCLES.

FOR SALE—OR TRADE—FOR GOOD TEAM, almost new Yale motorcycle. 'PHONE …

BUGGIES, PHAETONS, RUNABOUTS.

FOR SALE — FINE BUGGY, SLIGHTLY used, auto seat, cushion tires, very reasonable. 246 W. 41ST. 25

FOR SALE—A VERY LIGHT BUGGY, IN good order, cheap. 131 S. BEAUDRY. 27

LIVE STOCK FOR SALE— Horses, Cattle, Mules, Etc.

FOR SALE— MAMMOTH AUCTION SALE ON SATURDAY, APRIL 25, AT 10 O'CLOCK, AT AVE. [illegible] AND [illegible] LAKE RAILROAD; TWO BLOCKS NORTH OF PASADENA AVE. EAST LOS ANGELES. STOCK CONSISTS IN PART AS FOLLOWS—100 FRESNO SCRAPERS, 50 SLIP SCRAPERS, 25 TENTS, 14 LARGE GALVANIZED WATER TROUGHS, 4 LARGE TARPOLENS, 20 SECTIONAL [illegible] WOODEN TROUGHS, WAGON [illegible] GRINDSTONES, PLOUGHS, 25 [illegible] WAGONS, 5 PATENT DUMP WAGONS, 4 SPRING WAGONS, 2 KITCHEN AND COOK OUTFITS, 5 BLACKSMITH OUTFITS, COMPLETE MANGER [illegible] KITCHEN AND DINING TABLES [illegible] GRADER, 3 FORGES, [illegible] WATER TANKS, 150 SETS [illegible] SCYTHES, LANTERNS, AXES, SHOVELS, WHEELBARROWS, [illegible] CROWBARS, PUMPS, DRILL [illegible] ETC. ALSO 50 HEAD OF FIRST-CLASS WORK MULES AND A LOT OF WORK HORSES AND MARES SUITABLE FOR ALL PURPOSES. THIS OUTFIT WILL POSITIVELY BE SOLD TO THE HIGHEST BIDDER. FOR FURTHER PARTICULARS CALL OR ADDRESS [illegible] LIVE STOCK AUCTIONEER, [illegible] AND SALES YARDS, 747 LYONS ST. 27

FOR SALE— ATTENTION. BEAUTIFUL RED SORREL MARE, "COMEDY," 4 YEARS OLD, BY ALMINITION, 2:24, AND LOU ROSE, BY LOU MILTON, DAM LOU DILLON, 1:58; ALSO HALF SISTER TO LOU DILLON; STANDS 15.3 HANDS AND WEIGHS ABOUT 1100 LBS.; DRIVES SINGLE AND DOUBLE; CHUPUITA, BY COMET AND MERCEPHORA, FINE COMBINATION MARE, COMING 5 YEARS. A BEAUTY ALSO; 1 SET OF MOUNTED BRASS HARNESS, FOR ALL-AROUND USE, ONE ENGLISH TRAP, SEATS 4, WITH SIDE DOORS, KIMBALL MAKE, USED ONLY 18 MONTHS; EVERYTHING CHEAP IF TAKEN AT ONCE. ASK FOR MR. KINZEL AT WESTLAKE STABLES, OR APPLY TO MANAGER, MR. HOGAN. 27

FOR SALE— About 90 head of cows and about 60 head of sucking calves will be sold by the undersigned at Fairmont, Los Angeles county. For particulars inquire at Cram's store, Fairmont, or of McNutt & Hannon, 412 Bullard Bldg., Los Angeles. Cattle can be seen at Fairmont, and the sale will be made at as early a date as practicable. Buyers are invited to give this immediate attention. FRANCISCO …RTUDILLO, Receiver, Fairmont, Los Angeles County, California. 26

FOR SALE—ONE PAIR OF BLOCKY DRAFT mares, seal brown, well mated, will weigh 1400 pounds, 7 and 9 years old, sound and gentle and splendid workers, price $450; and good big work mules, $400 takes the bunch. I wish to sell this stock immediately, am leaving the city, come and see them. 942 S. LOS ANGELES ST.

FOR SALE — GOOD TEAM OF MARES, young good travelers, weight 900 lbs. each, also good work horse, sound, gentle and true, weight 1250 lbs., $65; nice light driving mare, suitable for ladies, $40; good camp wagon … Call at FRUIT STAND, end of Temple car line. 26

FOR SALE—JUST ARRIVED WITH CAR of well-broke work and driving horses from Utah, weighing from 1000 to 1450 lbs., and 50 head of other horses, good delivery, express and driving stock at Dakota Stock yards, 721 … ELBERT DUFFEBACH. 26

FOR SALE—JUST IN FROM THE NORTH with 40 head of horses and mules, ages from 4 to 9 years old, weight from 900 to 1500 lbs. We have most any kind of a horse you are looking for. Prices from $50 up. Call 1129 SAN PEDRO.

FOR SALE — SWELLEST DRIVING OUTFIT in city. New buggy and harness; also 1400-lb. bay mare, fat, sound and true, also one nice Shetland pony mare, buggy and harness. All cheap. 742 ALVARADO. 25

FOR SALE — SMALL HERD OF THOROughbred Holsteins; also herd Jerseys; family cows; bulls; hogs; liberal terms to reliable parties. NILES, 450 E. Washington.

FOR SALE—OR TRADE—FOR HEAVIER team, bay driving horse, stylish, gentle for lady, city broke; don't call Sunday. 642 E. 30TH. 'Phone South 666.

FOR SALE—FOR $300, TEAM MULES, HARness and wagon. Apply D. I. NOFZIGER'S LUMBER YARD, Sixth and Alameda sts., Sunday, before 2 p.m.

FOR SALE—OR RENT, SMALL HERD thoroughbred Holsteins, also herd Jerseys; family cows, bulls; hogs; liberal terms to reliable parties. NILES, 450 E. Washington.

FOR SALE—ALL-PURPOSE HORSE, COLOR black, 6 years old; weighs 1100 lbs.; sound and true to pull; cheap if taken today. 210 W. 30TH ST.

FOR SALE—HANDSOME BAY COMBINATION horse; very stylish, lady can drive. Owner, STACY, 223 S. Spring st. 26

FOR SALE—HORSES, WAGONS, BUGGIES; single and double harness; can be bought at a bargain. 731 SAN PEDRO. 25

FOR SALE — TEAM, HACK, HARNESS, new High. Call STONEWALL STABLES, 343 … 1

FOR SALE—EXPRESS WAGON, HORSE and harness, bound to sell at once. 395 E. … ST.

FOR SALE — A GOOD YOUNG JERSEY cow, very gentle. Call 136 S. BUNKER … 25

FOR SALE—JUST ARRIVED WITH MORE saddle horses, mules and burros. 920 LYONS ST. 25

FOR SALE—SEVEN YOUNG COWS. R. H. WILSON, Anchor Cheese Factory, Compton. 26

FOR SALE—HORSE, IN GOOD CONDITION, $90. 844 SAN PEDRO ST. 25

FOR SALE—HORSE AND BUGGY. APPLY 60TH AND SOUTH PARK AVE. 27

LIVE STOCK FOR SALE— Poultry, Birds, Dogs, Etc.

FOR SALE—THOROUGHBRED EGGS FOR setting at one-half former price. RED FEATHER POULTRY FARM, Huntington … Phone 29049.

FOR SALE—BRONZE TURKEY EGGS, 18 TO … each, according to breeding. C. E. BUN… San Jacinto, Cal.

Classified Liners.

THINGS ON WHEELS—
All Sorts.

AUTOMOBILES.

A NEARLY NEW 1908 MODEL MITCHELL runabout, in perfect condition and looks the part. If you are interested in Mitchells, it costs you nothing to investigate. LEON T. SHETTLER, 633 S. Grand.

FOR SALE — SEVEN-PASSENGER, $4700 automobile, late 1907 model, fully equipped, speedometer, prest-o-lite tank, top, glass front, Gabriel horn and four extra casings and four inner tubes; guaranteed to be in perfect condition and a snap. E. PENDLETON, 110 E. Third st. 26

FOR SALE—ONE MAXWELL RUNABOUT, also one light touring car, taken in exchange for larger Maxwell cars; for sale at interesting prices; both very little used; guaranteed. Call 1321 S. MAIN.

FOR SALE—ELMORE '07 4-CYLINDER 2 TO 4-passenger roadster; special design, very light; folding glass front, large gas lights, rear light, etc.; all as good as new. Sacrifice for cash. 628 S. HILL ST.

FOR SALE — ONE 35-H.P. 5-PASSENGER automobile in first-class condition will be sold at once. It's a bargain and better come and see it. 614 E. 23D.

FOR SALE—AUTOMOBILE LIVERY BUSINESS, including exclusive contract giving good returns, in good Southern California town. Address XX, box 31, TIMES OFFICE.

THE MOST POWERFUL AND SPEEDIEST Pope-Hartford touring car in the city; equipped to the minutest detail. 1621 ... BLVD. West 1736. B4619.

FOR SALE—A FINE LOT IN HOLLYWOOD in exchange for a good automobile. Must be in A1 condition and price right. G. A. ... 26

FOR SALE — 5-PASSENGER 2-CYLINDER ... price $850. Will take vacant lot up ... and pay cash difference. Call and see ... 2D ST. 26

WILL EXCHANGE—PATENTED MINING ... adjoining good mines, for automobile. For full information address C, box 15, TIMES OFFICE. 26

WILL SELL YOU AUTO TIRES, ANY ... cheaper than anyone else; your old ... in exchange. Vulcanizing tubes, 50c. ... SPRING.

FOR SALE—4-CYLINDER 4-PASSENGER ... automobile, $300; will demonstrate. ... CONNECTICUT ST. Broadway 26

WANTED—SECOND-HAND AUTOMOBILE ... 1 or 2-cylinder, 15 or 20-h.p.; must be ... for cash. Address Z, box 150, TIMES OFFICE. 25

IF YOU WANT TO SELL YOUR AUTO, OR ... money on it, see us. Money is ready. ... GARAGE, 1860 W. Washington.

FOR SALE—5-PASSENGER 2-CYLINDER ... price $600; in first-class condition. EVE... & CO., 502 Mercantile Place. 27

BICYCLES.

... CHAIRS FOR RENT. EAMES TRICYCLE CO., 1652 San Pedro st. 'Phones.

MOTORCYCLES.

FOR SALE—OR TRADE—FOR GOOD TEAM, ... new Yale motorcycle. 'PHONE 1724.

BUGGIES, PHAETONS, RUNABOUTS.

FOR SALE — FINE BUGGY, SLIGHTLY used, rubber tires, cushion tires, very reasonable. ... W. 49ST.

FOR SALE—A VERY LIGHT BUGGY, ... order, cheap. 131 S. BEAUDRY. 27

LIVE STOCK FOR SALE—
Horses, Cattle, Mules, Etc.

FOR SALE—
AUCTION SALE ON SATURDAY, APRIL 25, AT 10 O'CLOCK, AT AVE. ... SALT LAKE RAILROAD; TWO ... NORTH OF PASADENA AVE., ... LOS ANGELES. STOCK CONSISTS ... AS FOLLOWS—100 FRESNO SCRAPERS, 8 SLIP SCRAPERS, 22 TENTS, 16 GALVANIZED WATER TROUGHS, ... TARPOLENS, 20 SECTIONAL WOODEN TROUGHS, WAGON GRINDSTONES, PLOUGHS, 23 WAGONS, 5 PATENT DUMP WAGONS, 2 SPRING WAGONS, 3 KITCHEN AND COOK OUTFITS, 3 BLACKSMITH OUTFITS, COMPLETE MANGER, KITCHEN AND DINING TABLES, ... GRADER, 3 FORGES, ... WATER TANKS, 150 SETS ..., SCYTHES, LANTERNS, AXES, SHOVELS, WHEELBARROWS, CROWBARS, PUMPS, DRILL ... ETC. ALSO 90 HEAD OF FIRST-CLASS WORK MULES AND A LOT OF WORK HORSES AND MARES SUITABLE FOR ALL PURPOSES. THIS OUTFIT WILL POSITIVELY BE SOLD TO THE HIGHEST BIDDER. FOR FURTHER PARTICULARS CALL OR ADDRESS S. WATSON, LIVE STOCK AUCTIONEER, OFFICE AND SALES YARDS, 747 LYONS ST. 25

FOR SALE—
ATTENTION.
BEAUTIFUL RED SORREL MARE, "COM...," 6 YEARS OLD, BY ALMINITION, 2:24, ... LOU ROSE, BY LOU MILTON, DAM LOU DILLON, 1:58; ALSO HALF SISTER LOU DILLON, STANDS 15.3 HANDS, WEIGHS ABOUT 1100 LBS.; DRIVES SINGLE AND DOUBLE; CHUPUITA, BY ... AND HERPHORA, FINE COMBINATION MARE, COMING 5 YEARS. A ... ALSO 1 SET OF MOUNTED BRASS HARNESS, FOR ALL-AROUND USE, ONE ... TRAP, SEATS 4, WITH SIDE ... KIMBALL MAKE, USED ONLY 15 ... EVERYTHING CHEAP IF TAKEN AT ONCE. ASK FOR MR. KINZEL AT ... STABLES, OR APPLY TO MR. HOGAN. 27

FOR SALE—
About 80 head of cows and about 40 head ... calves will be sold by the undersigned at Fairmont, Los Angeles county. For particulars inquire at Cram's store, Fairmont, or McNutt & Hannon, 412 Bullard Bldg., Los Angeles. Cattle can be seen at Fairmont and the sale will be made at as early ... as practicable. Buyers are invited to give this immediate attention. FRANCISCO ... Receiver, Fairmont, Los Angeles County, California. 26

FOR SALE—ONE PAIR OF BLOCKY DRAFT ..., ... brown, well mated, will weigh ... 7 and 8 years old, sound and ... splendid workers, price $450; and ... work mules, $400 takes the bunch. ... to sell this stock immediately, am ... the city, come and see them. 342 S. ... ST. 25

FOR SALE — GOOD TEAM OF MARES, ... good travelers, weight 900 lbs. each, ... work horse, sound, gentle and true, ... lbs.; $65; nice light driving mare, ... for ladies, $40; good camp wagon ... Call at FRUIT STAND, end of Temple. 26

FOR SALE—JUST ARRIVED WITH CAR ... well-broke work and driving horses from ..., weighing from 1000 to 1450 lbs., and 50 ... other horses, good delivery, express ... driving stock at Dakota Stock yards, 721 ... ELBERT DUFFEBACH. 26

FOR SALE—JUST IN FROM THE NORTH ... of horses and mules, ages from ... years old, weight from 900 to 1500 lbs. ... any kind of a horse you are ... for. Prices from $50 up. Call 1123½ ...

FOR SALE — SWELLEST DRIVING OUTFIT in city. New buggy and harness; also ... bay mare, fat, sound and true. ... Shetland pony mare, buggy and ... All cheap. 742 ALVARADO. 25

FOR SALE — SMALL HERD OF THOROUGHBRED Holsteins; also herd Jerseys; family cows, bulls, hogs; liberal terms to reliable ... NILES, 430 E. Washington.

FOR SALE—OR TRADE—FOR HEAVIER ... bay driving horse, stylish, gentle for ... city bred; don't call Sunday. 642 E. ... 'Phone South 668.

FOR SALE—FOR $300, TEAM MULES, HARNESS and wagon. Apply D. I. NOFZIGER'S ... YARD, Sixth and Alameda sts. ... before 2 p.m. 26

FOR SALE—OR RENT, SMALL HERD thoroughbred Holsteins, also herd Jerseys; family cows, bulls, hogs; liberal terms to reliable ... NILES, 430 E. Washington.

FOR SALE—ALL-PURPOSE HORSE, COLOR ..., 6 years old; weighs 1100 lbs.; sound ... pull; cheap if taken today. 210 W. ... ST.

FOR SALE—HANDSOME BAY COMBINATION ..., very stylish, lady can drive. Owner ... 222 S. Spring st.

FOR SALE—HORSES, WAGONS, BUGGIES; ... single and double harness; can be bought ... 781 SAN PEDRO. 25

FOR SALE — TEAM, HACK, HARNESS, ... Call STONEWALL STABLES. 26

FOR SALE—EXPRESS WAGON, HORSE ..., bound to sell at once. 895 E. ... 26

FOR SALE — A GOOD YOUNG JERSEY ... very gentle. Call 336 S. BUNKER 25

FOR SALE—JUST ARRIVED WITH MORE ... horses, mules and burros. 810 LYONS 25

FOR SALE—SEVEN YOUNG COWS. R. H. ... Anchor Cheese Factory, Compton. 26

FOR SALE—HORSE, IN GOOD CONDITION, ... SAN PEDRO ST. 25

FOR SALE—HORSE AND BUGGY. APPLY ... AND SOUTH PARK AVE. 27

LIVE STOCK FOR SALE—
Poultry, Birds, Dogs, Etc.

FOR SALE—THOROUGHBRED EGGS FOR ... of setting; former price. RED ... POULTRY FARM, Huntington ...

FOR SALE—BRONZE TURKEY EGGS, 10 TO ... according to breeding. C. E. BUN... Cal.

LIVE STOCK WANTED—
Of Various Kinds.

WANTED—HORSE AND BUGGY, "OR SURrey" to keep during summer months; good treatment to animal assured. Address E, box 138, TIMES OFFICE. 30

WANTED—2 HEAD OF STOCK TO PASture for cash or use. Address Z, box 65, TIMES OFFICE. 25

WANTED—HORSE, WAGON, HARNESS; rent cheap; take good care. Address A, box 110, TIMES OFFICE. 25

WANTED—HEIFERS AND DRY COWS TO pasture. PHONE EAST 1908. 25

LOST, FOUND, STRAYED—
And Stolen.

LOST—LADY'S SMALL GOLD WATCH, open faced, with 3 small cupids engraved on back; attached to watch; has small gold pin set with small diamonds. Lost either at Arcadia Race Track or on street car between track and Fifth and Broadway, or Seventh and Alvarado sts. Liberal reward if returned to CHAS. O. CANFIELD, 527 S. Broadway.

LOST—A REWARD OF $100 WILL BE PAID for the return of two rings, one an emerald, the other a turquoise, both surrounded with small diamonds; lost in Pasadena the night of the opening of the Valley Hunt Club, March 2, 1908. Address MR. E. H. MAY, president First National Bank of Pasadena. 25

LOST—SATURDAY MORNING ON WITMER st., or West 6th st. car, or Huntington Bldg., or Long Beach car, 4 strings coral necklace, particularly valuable to owner. Return 1304 ORANGE ST. Liberal reward. 25

LOST—MAN'S OPEN-FACED GOLD WATCH, Howard movement, with E. C. Hauser, Los Angeles, Cal., engraved on inside case. Liberal reward when returned to OWNER, care Hauser Packing Co., Ninth and Mateo st. 27

LOST—EASTER SUNDAY, BETWEEN S. Boyle ave. and Boyle Heights Presbyterian Church, gold necklace with coral pendant. Finder will receive reward by returning to 436 S. BOYLE AVE. Phone Boyle 3068. 27

LOST—IF PARTY WHO TOOK SPOONS from room in deposit vault of Farmers' & Merchants' Bank, February 24, last, will return same to bank or 1314 W. 18th, there will be no trouble. Party is known. 26

STRAYED — FROM DELMAR AVE., SAN Gabriel, April 15, young Jersey cow, dry; had rope halter on; please communicate with JOSEPH SANDERS, Delmar ave., San Gabriel, Cal. R. F. D.

LOST—LADY'S GOLD WATCH WITH GOLD fob and chain, in Auditorium, or between Auditorium and Grand View st. Liberal reward offered for return of same. 454 GRAND VIEW. E1616. 25

LOST—GOLD WATCH, OPEN-FACED, ON back initials E. F. H. M., attached to fleur-de-lis pin. Suitable reward. Return to 962 S. ALVARADO, or 'Phone E1692. 25

LOST—GOLD NECKLACE AT SHRINERS' Auditorium or near corner Francisco st. and Potter Park Place. Phone SUNSET 601, San Pedro. Reward. 27

LOST—$5 REWARD FOR RETURN OF SUIT case and contents taken from Salt Lake train yesterday at depot. Leave at BAGGAGE ROOM, Salt Lake Depot. 25

LOST, STRAYED OR STOLEN — BLACK cocker spaniel puppy, male, 5 months old. Liberal reward will be paid for his return to 1329 BONNIE BRAE ST. 27

LOST—BETWEEN SAN PEDRO AND COMPton, front lens of automobile headlight. Reward. NEVADA LIVERY STABLE, Pico and Main sts. 25

LOST—AT N.W. CORNER NINTH AND Main, solid gold ring with gold quartz setting. Return to 702 S. SPRING ST., room 213. Reward.

LOST—TUESDAY, BETWEEN ORANGE ST. and postoffice, a hand-painted brooch. Reward. Address Z, box 169, TIMES OFFICE. 25

LOST—SMALL BLACK PURSE CONTAINing diamond ring. Reward. Phone SOUTH 1217. 25

LOST—KNIGHT TEMPLARS CHARM; SUITable reward. JOHN M. NUTT, corner 24th and Hoover. West 3081. 25

LOST—SEAL NECK SCARF, PACIFIC ELECtric Station, on the Long Beach car, Wednesday. Reward. 1947 LOVELACE AVE. 25

LOST—AT SANTA FE DEPOT, THURSDAY, garnet bracelet; finder will receive reward. J. FESTNER, 116 N. Broadway. 25

LOST—DARK BROWN MARE, SMALL white spot on forehead. Return 1345 CONSTANCE. A5335. 26

LOST—FEMALE BLACK AND TAN PUPPY. Return to SAM MEARES, 1914 E. Seventh. Reward.

LOST — AT FLEET BALL, 20-BUTTON white glove, right hand. Finder telephone 22582.

LOST—GOLD BRACELET, IN AUDITORIUM or vicinity. Reward at 236 BRADBURY BLDG. 25

LOST—5 STICKPINS. $25 REWARD. W. WOOLARD, 229 S. Spring. A5231. 26

FOUND—BAY STALLION COLT, APRIL 23. COPELAND, 307 Waldo st., Ocean Park. 25

DETECTIVE AGENCIES—
And Detectives.

1878— THOS. F. BOTELLO, —1908

DETECTIVE AGENCY.

30 years' experience as a detective officer. All legitimate detective work promptly done. Reliable operatives furnished on short notice. Criminal and civil work a specialty. 418 BULLARD BLK. 'Phones, day, A1162; night, A6331.

ELMS DETECTIVE AGENCY WILL UNdertake all proper detective business intrusted to it by corporations, individuals or attorneys. Special attention given to the examination of mines and mining stocks. Correspondents in all principal cities of the United States and Europe. Office WILSON BLDG., First and Spring sts., Los Angeles, Cal. (Cable address, ELMS, Western Union code.) Established 1887.

BIGGEST—

BLAIR'S DETECTIVES, "Open 24 hours a day." Mining, criminal and commercial. 121 W. Third st. Home A0941. Main 3165.

BEST.

CRONIN'S DETECTIVE AGENCY, JOHN F. Cronin, ex.-U. S. Secret Service Agent, principal. Prompt, accurate and reliable service. Suite 401 BRYSON BLDG. Home 'phone, day, A6073; night, A2863.

PACIFIC DETECTIVE BUREAU, SUITE 300, Thorpe Bldg. Prompt, experienced, accurate service. Mining, criminal, commercial. 'PHONE A5760. 25

PRIVATE DETECTIVE, RELIABLE, INtelligent man, shadowing, criminal and divorce. 1110 SANTEE ST. F3619. 25

ATTORNEYS—
And Counselors at Law.

ENTERPRISE LAW & COLLECTION COMPANY. Collections made everywhere. Attachments and garnishment proceedings given immediate attention. If we are unsuccessful we charge you nothing. Suite 410, BULLARD BLDG., 156 N. Spring. Tel. A3441, Main 9096.

LOS ANGELES LAW AND COLLECTION CO. No fee without success. Consultation free. Estates settled; damage suits; marriage laws, liens, etc. Attorney and notary. 516 GRANT BLDG., 4th and Broadway.

LADD & WOOD, ATTORNEYS, NOTARY public. Advice free. 308 DOUGLAS BLDG. A4080. 25

CHARLES O. MORGAN, ATTORNEY AND notary. 628 I. W. Hellman Bldg. Home F2087.

ASSAYING—

J. A. COMER REFINING CO., GENERAL assaying. Commercial runs and treatment of intricate ores a specialty. Office at 207-208 LISSNER BLDG., 524 S. Spring st.

WADE & WADE, ASSAYERS, CHEMISTS, 315 E. FIRST ST. Established 1887. RICH ORES REDUCED.

PRACTICAL ASSAYING, CYANIDE PROcess, etc., taught every day and three evenings. 121½ S. BROADWAY, room 4.

IRVING & CO., GOLD REFINERS AND AS-sayers; cash for bullion. 129 N. MAIN ST.

ASSAYS, 75c EACH. WESTERN ASSAY WORKS, 709 Cit. Nat. Bank Bldg.

STORAGE—
All Sorts.

TO LET—SEPARATE IRON ROOMS, $2 per month; trunks, boxes, 25 to 50 cents. Phone for our large vans when you move. COLYEAR WAREHOUSE CO., 415-17-19 San Pedro st. Offices 324 or 509-11 S. Main st. Phones Main 1117; Home F3171, or A2154.

TO LET—COLGAN WAREHOUSE CO., 1121 to 1123 S. Los Angeles st. Modern fireproof building. Lowest rates. Centrally located. Office, 715 S. Spring st. Main 2068. F3956.

THE L. A. VAN, TRUCK AND STORAGE CO.'S office moved to 660 S. Spring st. R. B. DUNSTON, prop. Main 115. Home F7694.

PHYSICIANS—
With Office and Hours.

SPECIALIST FOR MEN SINCE 1878. ALL nervous, skin, blood, rectal, private and chronic diseases of both sexes; stricture, urinary troubles and catarrh cured. Consultation free. Rupture cured without knife. 520 W. 3RD ST. Take Angels' Flight car.

DR. A. R. GOMEZ, WOMEN SPECIALIST, has removed to offices, 114 S. SPRING ST., Summer Bldg. Rooms 20, 21, 22. Tel. Main 2117. Office hours 9 to 12, 2 to 6.

MASSAGE.
And Other Baths.

MASSAGE FOR LADIES AND CHILDREN—A responsible woman with several years' experience gives a very soothing and nourishing massage for general debility, weak lungs or other wasting disease. Is especially beneficial where delicate stomach revolts at medicine. At patient's home only. $1. MRS. EMMA HOWLAND, P.O. box 35, Highland Park, city.

BATH AND MASSAGE, $1; GENTLEMAN and lady attendant. 417 W. EIGHTH.

MINING—

MEXICAN MINE—
Will sell half interest in 36 claims, patented, high-grade copper-silver mine, located in State of Jalisco, open cut mining, is a wonderful blow out, have shipped 8 carloads netting good returns; will join purchaser in forming a company if agreeable; price $9500, part time; references exchanged. Address C, box 54, TIMES OFFICE. 26

FOR SALE—PLACER MINING CLAIM, SAN Gabriel Canyon; stone cabin; 20 acres; U. S. patent obtainable. Splendid summer resort; price $1500. Address 1130 GARFIELD AVE., South Pasadena. 26

CLAWSON & GILLINGHAM, MINING ENgineers, examinations, reports and ASSAYING. Late of Copper Queen Con. M. Co. Both phones. 315-317 ... BLDG. 26

WANTED—MINING PROPOSITION; LEGITimate. If ground won't stand engineer's investigation, don't answer. Address A, box 113, TIMES OFFICE. 25

MAKE BIDS OF 1000 SHARES LUCILE Gold & Copper Co. of San Bernardino county; best offer takes it. A7681. 309 CITIZENS' NAT. BANK BLDG. 26

IRVING & CO., GOLD REFINERS AND AS-sayers, cash or bullion. 129 N. MAIN ST.

ACCURATE ASSAYS AND ANALYSES. MARK WALKER, 211 W. First.

PATENTS—
And Patent Agents.

RAYMOND IVES BALKESLEE, PATENT lawyer, solicitor and expert. Long New York City experience. Patents and copyrights secured, trademarks registered in all countries. Litigation in all courts. Facilities for exploiting selected inventions. 204-207 MASON OPERAHOUSE BLDG., 127 S. Broadway, Los Angeles. Phone A7213.

INVENTORS PATENTING SIMPLE MONEY saving improvements, through my office, will be put in touch with capital. See MERRILL, 502 Mason Bldg., opposite Broadway Department store. 25

PATENT AND TRADEMARKS, SOLICITING and litigation. TOWNSEND, LYON & HACKLEY, 804 Mercantile Trust Bldg., 207 S. Broadway. Home A4191; Main 9123.

G. E. HARPHAM GETS PATENTS, INVENtions financed, patent litigation; 25 years' experience. 617 UNION TRUST BLDG. F4434.

PIONEER PATENT AGENCY, HAZARD & STRAUSE, founded 30 years. 639 Citizens' Bk. Bldg., 3d & Main PATENT BOOK FREE.

C. SEVERANCE OF LONG PATENT AND TRADEMARK PRACTICE at Wash., D. C., 520 H. W. Hellman Bldg. Home A7969.

JAMES R. ROGERS, EX-EXAMINER U. S. Patent Office. Patents. 428 BYRNE BLDG.

WANTED—TO BUY A GOOD PATENT. Call 408 LISSNER BLDG. 29

GOVERNMENT LANDS—
And Land Scrip.

OPPORTUNITY EXTRAORDINARY FOR those desiring homes under their own vine and fig tree. I can show you a few choice pieces of government land in a thriving colony, close to town, in a fine fertile valley with abundance of water for irrigation, that can be filed upon either as homesteads or reclamations. This is no experiment as the colony has fully demonstrated the productivity of this wonderland. A proof positive are the crops now growing upon this land. 318 COPP BLDG., 218 South Broadway.

FOR SALE—$350; RELINQUISHMENT OF 156.13 acres, rich level land, filed under the desert land act; 2 miles of Hinkley, San Bernardino county; 20 acres cleared, close to water. J. I. BRINK, 1303 W. Second st. 25

HERE IS THE CHANCE OF YOUR LIFE. FINE LEVEL AGRICULTURAL LAND NEAR L. A. AT 99 CENTS PER ACRE. PLENTY WATER. OSBURN LAND CO., 643 CHAMBER OF COMMERCE.

$125 PAYS IT ALL. CALL IN AND LET us show you how to get 160 acres fine close-in agriculture or fruit land. Plenty of water. 633 CHAMBER OF COMMERCE.

MUSICAL INSTRUMENTS—
For Sale, Exchange or Wanted.

FOR SALE — BEAUTIFUL 3-MONTH-OLD mahogany piano; has wonderful tone; cost $450. Will sacrifice through forced circumstances for $135. 1702 S. FIGUEROA ST.

O. K. PIANO STORE—PIANOS AND SEWing machines for rent. Edison phonographs and records for sale. 519 S. SPRING, Los Angeles, Cal.

FOR SALE—FINE UPRIGHT PIANO, OAK finish. Almost new. Terms or cash. Call 124 EAST 24TH ST. 25

FOR SALE—PHONOGRAPH AND 41 RECords for $30. 1553 W. 38TH ST. 26

DRESSMAKING—
And Dressmakers.

FIRST-CLASS DRESSMAKING PARLORS, just opened at 344 S. GRAND AVE., apartment 1; also competent dressmakers furnished in families by the day and handmade underwear department. A5902. 25

DRESSMAKING BY DAY OR WEEK; skirts and princess gowns a specialty. MISS JOSEPHINE IVINS, 735 N. Fair Oaks ave., Pasadena. Main 6298. 27

KEISTER'S LADIES' TAILORING COLlege of Scientific Drafting, Cutting and Garmet Making. 927 S. OLIVE ST.

WANTED—EXPERIENCED SKIRT MAKers. Apply APARTMENT 509, Hotel Astoria, 245 S. Olive. 25

TYPEWRITERS—
Of Various Makes.

STANDARD REBUILT TYPEWRITERS OF all makes. Work like new, but one-half the price. Agents "Light Running" YOST and ball-bearing DENSMORE. Bargains in every make. Largest and best rental stock in Los Angeles. Prices lowest. Expert repairing. THE LOS ANGELES TYPEWRITER EXCHANGE, 123 S. Broadway. A5917. Main 3959.

FOR SALE—SMITH PREMIER TYPEWRITer; first-class condition; typewriter desk and adjustable chair, used only short time; $50 for complete outfit, which cost me $115. Ask for BROWN, 613 Bumiller Bldg., 430 S. Broadway. 26

TYPEWRITER EXCHANGE—
Typewriters, all kinds bought, sold, rented, expert repairing. TYPEWRITER EXCHANGE removed from Wilcox Bldg. to 119 S. BROADWAY. Home 6495. Main 5834.

WANTED—GOOD SECOND-HAND TYPEwriter; no agents. E. J. BARTON & CO., Home 'Phone A5298. 26

HAIRDRESSERS
Chiropodists and Manicures.

WANTED—LADIES, LEARN BEAUTY CULture. FLORENTINE HAIRDRESSING COLLEGE, Broadway, at Mercantile Place. Largest school west of Chicago. Hairdressing and manicuring, 15c; shampoo, 25c. 27

THOSE WISHING FIRST-CLASS HAIRdressing, manufacturing of hair, etc., call on MRS. CARPENTER, 424 S. Bdwy. Main 2455.

EDUCATIONAL—
Schools, Colleges, Private Tuition

VERY IMPORTANT ANNOUNCEMENT.
This evening at 7 o'clock, at 619 South Hill street, will meet for the first time the members of a practical Spanish class, especially devoted to commercial and social conversation without using grammars or any other useless readers. A notebook is all you have to buy. Positions secured for my graduates. Call immediately and enroll if you want to speak Spanish in a very short time. PROF. RICARDO URIBE, from the So. Cal. Business College and Los Angeles Y.M.C.A., 619 South Hill st. 25

WANTED—TEACHER TO SHARE LARGE studio on Broadway, two rooms. 'Phone East 597. Address Z, box 179, TIMES OFFICE. 25

ROWELL'S SCHOOL, Y.M.C.A. ROOMS, REceives pupils from all grades. Personal instruction; prepare for all examinations. 1

MACHINERY—
And Mechanical Arts.

ELECTRIC POWER PLANTS AND OTHER machinery; all sizes, dynamos, motors, D. C. and A. C. electric mining, hoists, steam and gas engines and repairs. M. A. FARNSWORTH, 16 and 18 Natoma st., San Francisco.

PIPE—MILES OF WATER PIPE, FROM ½ inch to 4 inches; guaranteed good as new. Cheap for cash. WEISSBAUM PIPE WORKS, 133 11th st., San Francisco.

FOR SALE — ELECTRIC MOTORS, ALL sizes and makes, slightly used and new. PACIFIC MOTOR CO. Main 5736. B2977.

SHIPPING.

REDUCED RATES ON HOUSEHOLD GOODS to all points east and west. JUDSON FREIGHT FORWARDING CO. 109-110 STIMSON BLDG. Phones C1530—Main 714.

OIL FURNACES—

FOR LEASE—40 ACRES, CLOSE TO RAILroad, pipe line and refinery; absolutely proven land. See MR. GUTHREY, 502 Citizens' National Bank Bldg. 28

MUSICAL INSTRUCTION—

EXCELLENT OPPORTUNITY FOR MUSIC teacher to work up a large class. For particulars address AA, box 95, TIMES OFFICE.

NURSES—
With Experience.

WANTED—PATIENTS AT THEIR HOME BY experienced nurse, best of reference; tuberculosis taken, or will take same at my home. Address C, box 76, TIMES OFFICE.

OVER THE BORDER.

POLITICS HOT IN CANADA.

Conservatives Prepare for Big Contest.

To Fight Laurier's Liberal Government.

Borden Leads Opposition and Expects to Win.

[SPECIAL CORRESPONDENCE OF THE TIMES.]

VANCOUVER (B. C.) April 18.—Like the United States, Canada is getting ready for a Federal election. Most people, including politicians of both sides of the House of Commons, who claim to be well-informed, say that the election will occur this autumn. But, really, only one man in Canada knows, and he is Sir Wilfred Laurier, the Prime Minister and head of the present Liberal government. It is not on record so far that he has confided in anyone when he intends to advise the Governor-General to dissolve Parliament.

Unlike the United States, the date of the elections is not fixed by statute or constitutional legislation. All that is certain about any government is that it cannot continue to sit in Parliament longer than five years. It may exist only five weeks, if the political powers that be decide that there shall be an election. The political life of the present Liberal Parliament must end its five-year course next year. But there are indications, the wise ones say, that Parliament will have been dissolved long before that time.

PREPARE FOR FIGHT.

Believing that an election is bound to occur within a few months, Conservatives and Liberals, as well as Socialists, from one end of Canada to the other, are making preparations for a big fight. At the last election, four years ago, it was conceded all over the country that the Liberals would then be returned to power by a sweeping majority. So firmly rooted was this belief over the country that the Conservatives made but a half-hearted attempt at the best to elect their men.

The Liberal government was popular and at the time of the election had just made the famous announcement of the proposed construction of the Grand Trunk Pacific Railway as the crowning lifework of the leader of the party, Sir Wilfrid Laurier. Then the government, too, had the power and prestige of the reigning party.

So one-sided was the contest that in British Columbia, for instance, which is overwhelmingly Conservative in provincial politics, seven men were elected as supporters of the Liberal government and every Conservative was defeated.

DIFFERENT CONTEST.

But this is a different fight. All over the country the Conservatives are buckling down to the game, and men who have shown little interest in politics for ten years are taking off their coats for the political fray. The Liberals have been in power since the memorable election of 1896, when Sir Charles Tupper and his party were turned down at the polls.

Now that octogenarian statesman is no longer at the helm of Conservative affairs. New and younger men are the leaders. The battle cry of the Conservatives is that the time has come for a change and from Halifax to Vancouver the Conservative party is particularly active in getting ready for business. Candidates are everywhere being nominated and district organizations completed.

Hon. R. L. Borden, a Cabinet minister of the former Tupper government, is now at the head of the Conservatives. He is a broad-gauge politician and fairly popular with his party. While the marked prosperity of Canada is given by the Liberals as one of the chief reasons why they should remain in power, Borden insists that the country could not help being prosperous and that it is more the act of Providence than anything that the Liberal party could possibly have done that has brought wealth to the business men of the Dominion.

Another plank in Borden's "platform of change" is that, acting in behalf of the Catholic Church, Sir Wilfrid Laurier, who is a French-Canadian, endeavored to withhold the full measure of free government from the new provinces of the Northwest.

GRAFT IS CHARGED.

But largest of all, graft in office is the chief cry against the government. Stories of scandal have been piling high at Ottawa during the last two or three years. There have been no sensational exposures such as have occurred in some American cities, but the government is face to face with a choice bunch of general allegations which have, to say the least, prejudiced the public mind.

Within a month a special commission to inquire into civil service affairs has reported very adversely against the manner of conducting some departments. A number of suspensions have resulted in the government service, and investigations are now being conducted by Cabinet ministers and special courts of inquiry at Ottawa.

On the other hand, while the Conservatives in the provincial elections and in by-elections for the Federal house have made gains in Ontario, New Brunswick, Manitoba and British Columbia, the Liberals may very rightly claim that they have Quebec absolutely solid. On this showing the Liberals expect to be returned to power, but with a decreased majority.

Among his own people, no man in the world is more popular than Sir Wilfrid Laurier with the French-Canadian habitant who forms the voting strength of Quebec. This province sends in a solid squad, and a large one, of members of the House of Commons who are not elected because they are Liberals or because they are good men or bad men, but because they are followers of Laurier. In Quebec, to disbelieve in Laurier is a crime—indeed, a heresy. It is literally true that Laurier and the Pope are looked upon as the two great men of the present day. If anything, the Prime Minister has the best of it in popularity.

STORY TYPIFIES FEELING.

They tell a good story in Montreal of a Frenchman from the "Eastern Townsships," who was extolling Laurier to an American visitor. The latter compared him to the President of France and the King of England and a few other much-to-be-respected celebrities. The habitant insisted that Laurier was far greater than any of these.

"Well," said the American, "what about the Pope? Which is the greater man?"

It was altogether too much to expect a French Catholic and a good churchman to admit that any one could be greater than the Pope; but it was equally distasteful for him to take a back seat with the Premier. The French-Canadian thought for a moment and his face brightened as he said:

"But Laurier's a young man yet."

The solidness of Quebec for Laurier and the fact that he has a large majority at present, half of which he could lose and still have plenty to work with, makes the result of the voting a good betting proposition. It is no certainty for the Conservatives and certainly not for the Liberals.

Western politics will play a big card in the general result. A few months ago, Conservative Leader Borden paid a special visit to British Columbia to acquaint himself with conditions; and now it is announced that in all probability Sir Wilfrid Laurier will early this summer come to the Coast. It is intended that Laurier shall conduct the opening ceremonies of the incorporation of the city of Prince Rupert and his visit and addresses to Victoria and Vancouver people are certain to have a mighty effect on the result of the election.

The eyes of all Canada have been turned lately on the oriental question as it affects British Columbia; and ever since the night of the riot in Vancouver last September, the Ottawa government has had special agents stationed here reporting the inner details of every move of the political and labor phases of the oriental problem.

NEW YORK SOCIETY EXCITED OVER ELOPEMENT.

Mrs. Edward C. Wilson,
nee Miss Elsie Tilford, daughter of Frank Tilford, the New York financier.

NEW YORK, April 22.—Without the consent of her parents and without their knowledge, Miss Elsie Tilford, young daughter of Frank Tilford, was married in Brooklyn to Edward C. Wilson, son of Mr. and Mrs. George Wilson of that borough.

By this secret trip to Brooklyn, where the marriage ceremony was performed by Rev. Robert N. Carson in the parsonage of Grace Presbyterian Church, the opposition of the bride's parents to the union was set at naught. This course, it is authoritatively stated, was taken by the young couple in the face of a plan by which Mrs. Tilford expected to leave within a week with her daughters, Julia and Elsie, for an extended stay abroad.

It is denied by all concerned that this foreign tour had for its prime object the effort to break up the courtship which the persistent young suitor had paid to Miss Elsie Tilford for five years. Four years ago, it is admitted, when Mrs. Tilford and her daughter remained abroad for three years, the same object was sought. That this measure proved unavailing has been attested by the secret marriage, which is destined to cause a surprise in society circles.

The elopement has been the social sensation of the month.

BACK TO OLD TIMES.

THE HAND LOOM CURE FOR NERVES.

WOMAN'S RIGHTS CHAMPION MAKES RAG CARPETS.

The Work Has Much Variety, Including not Only Weaving but Preparing and Dyeing the Material for the Loom—Weaving Is Soothing for the Nerves.

[New York Sun:] To weave one's own rag style rugs is becoming a popular occupation among New York women. Though on the surface it seems a difficult process, once the mysteries have been solved it is all very simple. In this way women can easily secure the floor coverings which are part of the old-time simplicity in house furnishing favored today. An enthusiastic worker in this handicraft is Mrs. Harriet Stanton Blatch.

This throws a new light on Mrs. Blatch's interesting personality, for to the world at large she is identified body and soul with the woman suffrage movement, to which her mother, Mrs. Elizabeth Cady Stanton, devoted her life. But Mrs. Blatch has withdrawn none of her interest in the enfranchisement of women, for she finds in her hand weaving just that relaxation she needs to offset the more serious work.

She has become so expert in the use of the loom that as a result she has a notable collection of hand-woven rugs, portieres, aprons and other decorative pieces, all the work of her own hands and many of them from her own designs. These she occasionally brings out, and with pride exhibits to friends or persons interested in the handicraft movement.

It was two summers ago that Mrs. Blatch first took up hand weaving. At that time she was spending the summer at Peekskill. It was at the end of a trying season's work in the city, and the need for some occupation wholly in contrast with public speaking, club organizing and the like made itself felt.

The traditions of Mrs. Blatch's life combined to point to the old-time handicraft of weaving. So she started out to hunt among the country folk in the vicinity for an old loom. After much research she came upon one in the home of a farmer which had been packed away in the garret for years and looked upon as nothing more than old junk.

It proved to be a splendid yard-wide loom of ancient origin. Such looms are more to be desired by hand weavers than the modern steel looms. This she set up in her little cottage and started in to unravel the mysteries of hand weaving. In a very short time she became skillful in the use of the shuttle and treadle and before that summer was over she had a number of creditable pieces of weaving to show for her trouble.

The fascination of the work grew upon her and caught her daughter, Miss Nora Stanton Blatch. Though Miss Blatch is a civil engineer in the employ of the water department of the city yet she found time to become proficient in the art.

When Mrs. Blatch returned to the city from Peekskill she brought the loom with her and had it set up in her apartment at Riverside Drive and Ninety-seventh street, and to it she turns for rest and recreation from the strenuous public life. Her interest in the work has long passed beyond that of the amateur, and she means before long to carry it on in a more practical way, though solely for her own amusement.

For some time she has been on the look out for a place in the country, not too far from New York, where she will have room sufficient to work out some original ideas along this line. It may be that her country home will develop into a handicraft colony. This is another of Mrs. Blatch's dreams.

The idea of bringing together around her others who are similarly interested in the handicrafts and thus forming a colony of hand workers whose object shall in no sense be mercenary, but rather to reinstate the old handicrafts in their former position, may be worked out at such a colony. The plan would only appeal to women who had the time and money to give up to it, but there are, it seems, plenty of such women who are enthusiastic over the scheme.

According to Mrs. Blatch an outfit complete for weaving is by no means so expensive as is generally supposed. The cost of a loom ranges anywhere from $5 to $125. Frequently in some of the old New England towns a loom can be picked up for $5. If one is not lucky enough to make such a find it is always possible to get a small hand loom through those interested in handicrafts for $25.

"A very good idea for a beginner," says Mrs. Blatch, "is to buy a small $6 loom used by art students in the schools. One can learn how to weave on one of these looms very well indeed, and even after one has become expert and has purchased a large loom the small one can always be utilized for originating border designs.

"First of all the amateur must become familiar with the different parts of the loom and learn how each one should be placed in case of accident. It is best to get a weaver to set the loom up and put in the warp. Of the latter there may be sufficent for twenty-five yeards of weaving or for one yard, according to the enthusiasm of the weaver.

"In our grandmothers' time old material was saved and dyed for weaving, but in the case of the modern rugs all kinds of cotton materials are brought into use, and denim, gingham, duck, unbleached muslin and the like are used.

"A great many women prefer to dye their own stuffs so that they shall know that the dyes are fast and the article may be washed without fear of its fading. This, however, is a great deal of trouble, and in a city house almost out of the question. White material one can have dyed in any shade to suit.

"In preparing the material for the loom it can be cut in inch wide strips either with the scissors or by tearing it. An effort should be made to have all the strips the same width. One can tell best by experience how much material it takes for a rug. This varies according to the sort of stuff used. Usually from five to seven yards of denim will make one yard of weaving.

"Generally speaking a medium sized rug should contain from two and a half to three pounds of material, including the warp. To give the directions how to weave in a short article like this would be quite impossible, but the process is not at all difficult and is within the ability of any woman to learn.

"One of the most interesting things about weaving is the originating of designs, which after one has mastered the detail is most fascinating. This, I think, is one of the important things to learn, for there is very little chance for individuality in rug patterns outside of the border.

"Personally, I feel that this sort of work will gradually become very popular among women who lead active lives either in the club or the social world, for the reason that there is something very soothing about the whirr and mechanism of the loom in operation.

"Physicians tell us that the undermining force today is nervous disorders. We know that nothing steadies the nerves like manual labor. It has been found by medical experts that weaving has a particularly soothing effect on the nerves, and for this reason a number of sanitariums have recently introduced it into the course of treatment of those suffering from nervous prostration and the like with success.

"Is there a demand for hand-woven fabrics? I am asked frequently. Personally I think the world has grown very tired of machine-made art. It is beginning to realise that crowds of men are busy making stuff mechanically, and we buy it just to dust it and keep the moths out.

"In fact, every one seems to be in a mad rush to produce things of no account in order to exchange them for those of less account. To this tendency handicraft offers a wholesome check.

"There is a genuine revolt against this rush for mediocrity. It may be, no doubt, that the pretance of love for the simple life is a fad among many. But nevertheless there is a bedrock of firm conviction that a few beautiful things are more satisfying than a houseful of articles of questionable beauty.

"In England the movement started by Morris and Ruskin has grown until there are more than 300 centers where village industries are being carried on. During the dull season on the farm many a man and a woman is earning a living by hand work.

"This sort of thing is quite as possible in America as in England. I am confident that in America if a craftsman can make a sound and beautiful thing he can sell it.

"This fact was demonstrated in my own case. A piece of fancy stuff on my own loom caught the eye of a connoisseur. A pattern of this cotton and linen mixture was taken and shown to a Fifth-avenue tailor, who offered $3 a yard for the cloth. For each yard could be woven with a slight variation, so that the result was material for fancy waistcoats that was unique and varied.

"I believe, too, that the introduction of the weaving into the homes is going to solve the problem, in a great degree, of independence for the mother of the race. Every human being should be economically independent; but under the present conditions, when the factory worker must be on hand daily at a given hour, how can the duties of the mother and the wage earner be reconciled?

"But in the handicraft shop, where there is no expensive machinery that must earn large sum on invested capital, the woman can not only attend to her duties in the home, but can earn her living at the same time."

DISAPPEARING PASSENGERS.

Millions Appear to Have Been Lost by London Railroads the Past Year.

The annual reports of the London suburban railway companies show such a tremendous decrease in traffic for the last year as to excite widespread speculation as to the cause. The Great Northern and City Railway has had a decrease of 358,749 passengers in the last six months. The London and Southwestern has lost 1,300,000; the Brighton Company, 3,300,000. And, at a last meeting of the directors of the last-named company the retiring chairman suggested that the following advertisement be placed in the London papers:

Lost, strayed or stolen, 3,300,000 passengers. Whoever will restore the same to the London and Brighton Railway Company will be handsomely rewarded.

The great question is, Where have these missing passengers, most of whom are what Americans call "commuters," gone? On one hand, the railway companies attribute their loss to the financial stringency, and argue that just now, when people have not much to spend over and above their necessary household expenses, the railways are bound to suffer. The luxury of "week-ends" are cut off; mamma does not come up to town so often; the girls have their frocks made at home, instead of in London.

Others, however, contend that suburban railway traffic is being cut into by the increase in the number of motor 'bus lines in the suburbs, private and public, and the spread of automobilism generally. Moreover, it is pointed out that, if hard times were a criterion of traffic, the number of passengers would naturally be increased, as they would seek the cheapest means of transportation.

Humor in an Index.

Vance Y. Tracewell, the famous English librarian and index maker, in an address in Akron said:

"Indexes seem dry, but when we look into them, we find them often full of unconscious humor. I could tell you a thousand oddities of indexes, but there is only time for one.

"An aged friend of mine, a caustic old gentleman, indexed the memoirs of a certain admiral. There was a story in the memoirs about a parrot. This story my friend disbelieved. He indicated his disbelief by indexing the parrot story under a great many heads like this:

	Page.
Absurd Tale About a Parrot	214
Anecdote, Absurd One, About a Parrot	214
Fictitious Anecdote of Parrot	214
Incredible Parrot Story	214
Marvelous Story of a Parrot	214
Preposterous Tale About a Parrot	214
Rational Parrot, as Asserted	214
Tale About a Rational Parrot, as Alleged	214
Tall Parrot Story	214
Talking Parrot's Alleged Intelligence	214
Very Absurd Tale About a Parrot	214
Wonderfully Marvelous Parrot Anecdote	214

What It Showed.

Lillian B. Hill, the well-known writer of humorous advertisements, told at a dinner in Chicago about a grocer who advertised for a boy, and whose wife presented him the next day with twins—both boys.

"The story was printed," said Miss Hill the other day, "and afterward a famous Irish-American woman dressmaker spoke to me about it.

"'There was no point to it,' the woman objected.

"'No point?' said I. 'Consider. The man advertised for a boy. His wife presented him with twins, both boys. If that doesn't show the value of advertisement, what does it show?'

"'It shows,' the dressmaker replied, 'that if he had confided his business affairs to his wife, as a man ought to do, he would have been saved the expense of that advertisement.'"

One on His Mother.

They talked during dinner of the recent anarchic activity.

"But, papa, what is an anarchist?" little Willie asked.

"Well, my boy," replied the father, "he is a person who is always blowing somebody up."

The child turned to his mother.

"Then are you an anarchist, ma?" he said.

Test for Pure Water.

To ascertain if water is free from organic pollution place a lump of sugar in a bottle nearly full and cork it up, and if after thus excluding the air and keeping the bottle in the light for two or three days no milky cloud is apparent, but the water remains clear, it may be considered free from the phosphates with which sewage water is impregnated.—[Engineering News.

DENTISTS—
And Dental Parlors.

DR. BACHMAN, FORMER MINNEAPOLIS dentist, permanently located at 308-9 O. T. JOHNSON BLDG., cor. 4th and Broadway. 30

DR. SCHIFFMAN, DENTIST, FORMERLY St. Paul and Duluth, Minnesota, now in Los Angeles, 107 N. Spring.

BOILERS—
And Boiler Works.

L. A. BOILER WORKS, MFRS. OF BOILers and tanks; special attention to repair work. 119 REDONDO ST. Tel. M. 2357, Ho. 1898.

BIBLE LESSONS.

FOR SUNDAY-SCHOOL TEACHERS AND OTHER BIBLE STUDENTS.

Prepared for The Times by J. S. Kirtley.

SUNDAY, APRIL 26.

John xiii, 1-20: "Jesus Teaches Humility."

THE CONNECTION.

We have now come to Thursday night of "His Last Week." Sunday was the day of the "Triumphal Entry;" Monday is passed over rather quietly; Tuesday was the day of fierce controversy; Wednesday was a quiet day spent by the Master at Bethany; Thursday afternoon two of the Apostles were sent on in advance to arrange the table, but in an ugly mood, for each wants the most prominent place at the table and in the kingdom he was establishing. Not one had been willing to render the lowly service of washing the dusty and heated feet of his brethren. The two disciples had provided the basin of water and the towel, but no one was willing to render the service. Jesus himself does it, in order to rebuke their jealous self-seeking and set them an example of lowly service toward each other.

THE LESSON.

I.

"The Lowly Deed." (Verses 1-5.)

"Now before the feast of the passover, Jesus knowing that His hour was come that He should depart out of this world unto the Father, having loved His own that were in the world, He loved them unto the end. And during supper, the devil having already put into the heart of Judas Iscariot, Simon's son, to betray Him; Jesus, knowing that the Father had given all things into His hands, and that He came forth from God, and goeth unto God, riseth from supper, and layeth aside His garments; and He took a towel and girded Himself. Then He poured water into the basin, and began to wash the disciples' feet, and to wipe them with the towel wherewith He was girded."

1. Because of His love to them.

The first verse shows us how Jesus felt toward His disciples from first to last. The love that had been of them several years before had grown all the while, continued not only to the end, but "to the uttermost," as the word really means. It manifested itself in every possible way exhaustively. Though He was in full view of a speedy return to His father, and He was eager to depart, He clung to them. Though He saw the cross before Him, and was about to endure a horrible death, and would therefore be more likely to feel isolated and to shrink from all, yet He clung to them. His love did its supreme work for them at that hour. They needed much and He gave much. One had betrayed Him, and Jesus would do an act of loving service to him that would always blacken his guilt and possibly at the last hour might reclaim him. All were full of unholy pride and ambition, and He would give them a lesson of love that would kill it. Satan was tampering with His flock, and He must smite the old enemy. All were full of nameless fear; all were blind through ignorance—He must compose discords, soothe out fears and enlighten their understanding. He must do His finishing work very quickly.

(2.) Because of their imperfection.

Reclining there at the table, he saw a painful sight. They had probably taken turns in washing each other's feet heretofore, but they were ugly now and no one was willing to start it. They must have been half ashamed that Jesus saw their temper, yet too foolish to correct their own fault. Though His mind is full of His coming sufferings in making atonement for the sin of the world, He must now settle their silly, selfish trouble. Nothing but His example given in a striking object-lesson will rectify them and set them right with each other.

(3.) Because of His greatness.

There was the greatness of His knowledge. Two things He knew—that the hour of His tragedy had come, and He would return to His Father; that the Father had committed all things into His hands. There was the greatness of His personality, for He originated with God and had consciously come forth from God. There was the greatness of His power, for all things were in His hands.

(4.) Because of His character.

He had been God's equal, but had now become God's servant. The law of His life was to serve, and He was serving God in the field of human life. His great humiliation had been in taking on Himself human nature, and this one act was not so humiliating. The law of His life is to be their law and the greater they were the more they were under obligation to serve.

(5.) Because the devil was overmastering Judas, and He would make the diabolical deed Judas was about to commit stand out against this deed of love and perhaps this would be a final appeal to the betrayer.

II.

"Peter's Impulsive Protest." (Verses 6-11.)

"So He cometh to Simon Peter. He saith unto Him, Lord, dost Thou wash my feet? Jesus answered and said unto him, What I do thou knowest not now; but thou shalt understand hereafter. Peter saith unto Him, Thou shalt never wash my feet. Jesus answered him, If I wash thee not, thou hast no part with me. Simon Peter saith unto Him, Lord, not my feet only, but also my hands and my head. Jesus saith to him, He that is bathed needeth not save to wash his feet, but is clean every whit; and ye are clean, but not all. For He knew him that should betray Him; therefore said he, Ye are not all clean."

(1.) His reverence offended.

We can imagine that they all began to feel very miserable when the loved Master rose and began to garb Himself as a servant. Peter was the one to speak first, and we cannot but feel that his protest arose out of right feelings, as even Jesus seemed to concede. He thought it did injury to Christ's dignity and to his own reverence for Christ. Jesus' reply was not a rebuke, but a kind assurance that, while He could not understand it now, he would some day. There Peter should have stopped, for up to this point he showed nothing but sincere reverence for his Master.

(2.) His irreverence awakened.

In his refusal to let Christ wash his feet he was irreverent, rude, disobedient. Then the reverence that was wounded became irreverence; the lordship at first respected is now insulted; the dignity which he first respected is now trampled under Peter's feet.

(2.) He is severely rebuked.

This time Jesus says that Peter has no part with Him unless He washes that disciple's feet. That brought Peter to his senses. To object to these humble acts of service was to object to the more humble act of stooping to become man and the cleansing of the soul, which is made possible by that condescension. To refuse the external act of washing was to refuse the internal act, of which this was the symbol. This alarmed Peter, and he feared he would be thrust out of the room and denied the further friendship of Christ. He turns entirely around, and, still thinking of physical cleansing, asks to be bathed entirely.

Now Christ soothes his excitement by informing him that he had had the one whole bath, and what he needed now was to have the petty fault cleansed out. Just as a man going on a little journey, after a fine bath, needs only to have the feet bathed, to be every whit clean. Christ let them see that He is only trying to cleanse the bad feelings out of their hearts. By submitting to this washing of the feet, Peter's bad feelings are removed and he is clean. Then Jesus tells them there is one present for whom this service would not accomplish anything, because he has not had his soul bathed at all. He said this to put them on their guard, and possibly to try to recover Judas.

III.

"Christ's Application of the Truth." (Verses 12-20.)

"So when He had washed their feet, and taken His garments, and sat down again, He said unto them, know ye what I have done to you? Ye call me, teacher, and Lord; and ye say well; for so I am. If I then, the Lord and the Teacher, have washed your feet, ye also ought to wash one another's feet. For I have given you an example, that ye also should do as I have done to you. Verily, verily, I say unto you, a servant is not greater than his lord; neither one that is sent greater than he that sent him. If ye know these things, blessed are ye if ye do them. I speak not of you all; I know whom I have chosen; but that the scripture may be fulfilled. He that eateth my bread lifted up his heel against me. From henceforth I tell you before it come to pass, that, when it is come to pass, ye may believe that I am he. Verily, verily, I say unto you, he that receiveth whomsoever I send receiveth me; and he that receiveth me receiveth him that sent me."

The disciples were ready for the little sermon He preached when it was over and He sat down. The sermon was to the effect that they should render such service to each other and be glad to do it. The argument was that He whom they rightly, and with His approval, called Master had done it, and therefore they should do so. The principle involved is that service is duty, that power to serve measures obligation to serve. It was not a ceremony but a service they were to render—not to one person, but to any that needed; not on some stated occasion, but whenever there was need. He tells of the base betrayal and links the true disciple with himself in His sacrifice, His destiny and His honor.

WHAT THE MASTERS SAY.

Christ's lordship at an end if a disciple may give him orders, and say, thou shalt never wash my feet. If Peter meant anything more by these words than a display of temper and caprice, he meant this; that he would not submit to the proposed operation because his moral feelings and his judgment told him it was wrong. He made his own reason and conscience the supreme rule of conduct.—[Bruce.

From a group of angry, proud, insolent, implacable, resentful men, they were in five minutes changed into a company of meek, loving disciples of the Lord, each thinking hardly of himself and esteeming others better. They were effectually cleansed from the stain they had contracted, and could enter on the enjoyment of the last supper with pure consciences, with restored and increased affection for one another, and with deepened adoration for the marvelous wisdom and all-accomplishing grace of their Master.—[Dodds.

POINTS TO IMPRESS.

(1.) That Christ's love lives on despite our faults.

(2.) That Satan's wickedness and man's weakness have called out Christ's best.

(2.) That the higher our goodness the more lowly our service.

(4.) That if we call Jesus Master we must allow Him the mastery in everything.

(5.) That we need frequent renewals and refreshings.

(6.) That knowledge discloses and ability defines obligation.

Christian Endeavor.

A LIFE AS A LIGHT.

Terse Comments on the Uniform Prayer-meeting Topic of the Young People's Societies—Christian Endeavor, Baptist Young People's Union, Epworth League, etc., for April 26, is: "Foreign Mission Fields and Missions in the Island."—[Acts xxviii, 1-16.

By William T. Ellis.

The South Sea Islands have long stood as representative of barbarism at its worst. There man sank as low as it seemed possible for man to sink. Cannibalism was common, and it still continues to be so upon the islands as yet unchristianized. Only a few months ago a missionary was killed and eaten by these savages. The very cruelty and degradation of the islands have made them a favorite field for missionaries who covet a hard task. In consequence, some of the bloodthirsty tribes have become model Christian communities, putting to blush, in their habits of church attendance, family worship and religious zeal, many communities whose Christianity is an inheritance of centuries.

When the worse becomes like the best, then it is in order to look for the leaven of the gospel as the explanation of the transformation.

Sometimes men speak as if missions were altogether a sentiment, forgetting that there exist in connection with missions a large body of facts. These facts, which are proved and indisputable, must be considered with all the respect which a serious or scholarly mind always accords to facts. It is agreed among thinking people that the person who disregards facts may be eliminated from consideration. Now the known and demonstrable facts of foreign missions constitute a tremendous apologetic for Christianity. The other facts of history are no more important than these contemporaneous evidences of Christianity. What can a scoffer or unbeliever say to the fact—admitted by all who have any knowledge of the situation—that many inhabitants of the South Sea Islands have been changed from brutalized, inhuman cannibals into gentle, brotherly, home-loving, mutually helpful men and women, filled with a spirit of forgiveness and compassion, and freely admitting that their transformation is chargeable only to the gospel of Jesus? All the social fruits of Christianity have grown among the converts in these islands. The genuineness of the change is attested by the fact that it has persisted now to the second and third generation. No man can look with candor upon such phenomena as these without being forced to admit that a supernatural agency, the very power of the living God, has been at work.

The missionary's message is first of all embodied in a life.

"World civilizers" is a true designation of the men and women who are making earth's dark places light, its foul places clean, and its dangerous places safe.

Service is the school of saintliness. Any one who has looked into the face of John G. Paton "The Apostle to the New Hebrides," has seen that outward shining of an inner life which is the surest sign of sanctity. The very fiber and texture of his skin seemed refined and luminous, and with his wealth of silver hair he appeared to me like an aureole-crowned saint. I thought of Moses, coming down from the Mount, and knowing not that his face shone. The transformation which Paton was the means of effecting in the lives of his dusky parishioners was scarcely more wonderful than the transformation wrought in the missionary's own person.

The modern missionary's miracles are miracles of grace, of which he is but the instrument.

Ennui is a twentieth century disease. The efforts to escape it constitute a great city's "pace." A few nights ago, as I watched the great tide of elaborately-clad and richly jeweled humanity surging down Broadway, New York City, between eleven o'clock and midnight, I could not help wishing for those tens of thousands of people a better understanding of how to obtain a more genuine, enduring and wholesome "good time." Their craving for excitement soon ceases to find satisfaction, and this pleasure quest becomes a wearisome routine. My mind then wandered to some men and women I know, in far distant non-Christian lands, whose lives are anything else but tame and monotonous and unexciting. This line of thought led me to the general observation, which I do not hesitate to set down here, that the best way to redeem life from monotony, weariness and satiety is to devote it to some great work in partnership with God. Not everybody who adopts this course will have the thrilling experience of John G. Paton. The excitement of a missionary's lot in the South Sea Islands—excitements greater than those usually experienced by hunters after big game—cannot be promised to all who enter partnership with God; but at least they will be preserved from knowing the jadedness and weariness and ennui which afflict the world.

For nearly fifty years John G. Paton watched Christ work, and worked with Christ, in the New Hebrides. "In deaths oft," he yet was preserved in such marvelous ways that we cannot wonder at his simple, childlike trust in a personal heavenly Father's peculiar care. He proved the proposition that the way to know the doctrine is to do it; that the proof of God comes in putting him to the test.

CHURCH SERVICES.

SUNDAY, APRIL 26.

ST. PAUL'S PRO-CATHEDRAL, 523 S. Olive st. The Rev. A. J. Wilkinson, rector. Services, 7:30, 9 and 11 a.m., 7:30 p.m. Sunday-school, 9:30 a.m.; baptisms, 3:45 p.m.; confirmation class, 2:30 p.m. The rector will preach at the morning service; the Rt. Rev. Dr. Johnson, bishop of the diocese, will preach and administer the rite of confirmation in the evening. Morning subject, "The World's Heart Cry for God." The Rev. William MacCormack will assume charge of the parish, as Dean and Rector, on May 1. The conditions that have assured all sorts and conditions of men a cordial greeting and welcome to the Pro-Cathedral will obtain in the future as in the past.

CENTRAL BAPTIST CHURCH, ALVARADO and Pico sts. Arthur S. Phelps, minister. Rev. Albert Hatcher Smith, M.D., of Pasadena, will preach morning and evening.

THE REFORMED PRESBYTERIAN AND Covenanter Church, corner E. 2d and Hartford sts. Services 11 a.m. and 7:30 p.m. P. J. McDonald, pastor.

Confidence

when eating, that your food is of highest wholesomeness—that it has nothing in it that can injure or distress you—makes the repast doubly comfortable and satisfactory. This supreme confidence you have when the food is raised with

ROYAL
Baking Powder
Absolutely Pure

The only baking powder made with Royal Grape Cream of Tartar

There can be no comforting confidence when eating alum baking powder food. Chemists say that more or less of the alum powder in unchanged alum or alum salts remains in the food.

Where Important Services Will Be Held Tomorrow

First Unitarian Church
925 S. Flower St.
DR. BURT ESTES HOWARD, Minister. Sunday services, 11 a.m. Subject, "Things That Abide." Sunday-school, 9:45 a.m. Bible class led by Mrs. R. H. Boynton. Fine music. Welcome.

Ev. Lutherische Dreinigkeit Kirche
Ecke S. Flower and Eighth Sts.
Gottesdienste: Morgens, 10:30; abends, 7:30.
ARTH. E. MICHEL, Pastor.

Evangelische Kirche
W. 42nd St. and Moneta Ave.
Gottesdienst: Morgens, 10:45.
OTTO SATZINGER, Pastor.

St. John's Episcopal Church
514 W. Adams St.
REV. LEWIS G. MORRIS, Rector. Services, 7:30 a.m., 11 a.m., 7:30 p.m. This is a FREE church. All persons are cordially invited. Take Grand or Dalton ave. cars to West Adams st. Take yellow University car to Chester Place and walk through Chester Place.

First United Brethren Church
Cor. Pico and S. Hope Sts.
L. S. CORNELL, pastor. Preaching 11 a.m. and 7:45 p.m. S.school, 9:30 a.m. Y.P.S.C.E. 6:30 p.m.

Temple Baptist Church
Auditorium, 5th and Olive Streets
REV. R. J. BURDETTE, D. D.
Pastor
EDWIN R. BROWN, Associate Pastor. Bible School at 9:30. Classes for all. Preaching at 11, subject, "THINGS THAT ENDURE." Evening service, 7:30, subject, "MOTHER'S DAY." Organ with 4000 pipes. Special singing. 2000 free seats. Doors open one-half hour in advance. Come early.

First Congregational Church
Hope Street, Near Ninth
11 a.m.—"OUR RELATIONS WITH JAPAN," Rev. D. Crosby Green, D.D., Tokio Japan.
7:45 p.m.—EASTER MUSICAL SERVICE repeated.
REV. WM. HORACE DAY, D.D., Pastor, speaks.

Immanuel Presbyterian Church
Cor. Tenth and Figueroa Sts
Rev. Hugh K. Walker, D.D., pastor. Services tomorrow at 11 a.m. and 7:30 p.m. In the morning, Rev. Charles E. Bradt, D.D., of Chicago, will preach; evening sermon by the pastor; subject, "The Inevitable Bankruptcy of a Pretentious Liberalism." Bible Class 9:30; all young men between the ages of 17 and 25 are invited to join. Y.P.S.C.E. meets at 6:15.

First New Testament Church of Los Angeles
139 W. 5th St.
Pastor Joseph Smale will preach tomorrow at 10:30 a.m. and 7:30 p.m. Morning theme: "A Presentation to the Lord and Its Results." Evening, "Young Christians and Their Difficulties." Bible school 9:30 a.m. Three days of prayer will be observed next week. Continuous meeting Monday, Wednesday, Friday, 10 to 4 o'clock; evening meetings the same days at 7:30.

The Independent Church of Christ
18th and Figueroa sts.
REV. J. S. THOMSON, Pastor.
Sunday service, 11 a.m., subject of sermon, "Christ's Appearance at Emmaus." Fine music; solo, "The Pilgrim," Miss. Gertrude Bishop. Solo, "O Sacred Light," George F. Drake. All are cordially invited, especially strangers.

The Los Angeles Fellowship
Charles Howard Mills will speak in Blanchard Hall, 233 South Broadway at 3 o'clock on "Our Boys, or 'An Ounce of Prevention is Worth a Pound of Cure.'" Violin solo by Alfred Walper. All seats free.

Trinity M. E. Church South
N. W. Cor. 9th and Grand Ave.
REV. J. J. PRITCHETT, Pastor. Services at 11 a.m. and 7:30 p.m. All welcome to all.

First Christian Church
Hope and 11th Sts
Rev. A. C. Smithers, Pastor. Services 9:30 a.m. Sermon by pastor at 11 a.m. Christian Endeavor at 6:30 p.m. At 7:30 p.m. lecture by pastor on "The Two Venices," followed by a short song service; music; seats free; all invited.

Wink At the Grocer

and get at the bottom of this

Read It Before You Eat It

K-T-C

It was no light matter to be flung up barehanded on a savage stretch of the Mozambique coast. And above all what a situation it was for a millionaire's daughter, with her only companions a drunken American engineer and a helpless scion of nobility.

Even the most experienced novel reader can hardly anticipate the working out of this taking and original story. It is essentially "different" and is unhesitatingly recommended to seekers after novelty, action, color, and a delightful love story.

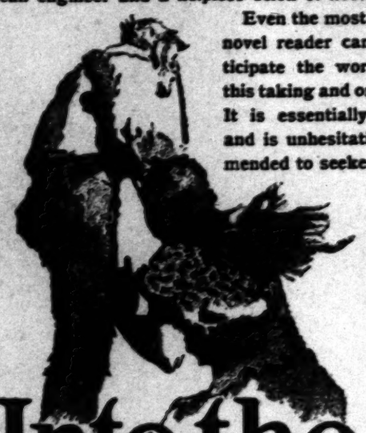

Pictures in color by Allen T. True

A. C. McClurg & Co. Publishers

Into the Primitive

By ROBERT AMES BENNET

CREAM PUFF
SELF-RAISING BISCUIT FLOUR

See The Fleet 25c

See It All—See It Right

Beautiful, artistic, interesting souvenir album published by Times-Mirror Printing and Binding House.

48 pages—over 100 illustrations. One of the most complete collections of pictures of American battleships in existence. Not enough for everybody, so don't wait till they're gone. 25c at publishers or any news stand, by mail, prepaid. 30c.

Times-Mirror
Printing and Binding House
110-112-114 North Broadway

From the Vineyard to Your Home Your Pro... Our Gu...
LOS ANGELES WINE CO., 453 S. Spr...

APOLLO PLAYER PIANO **J.B. Brown Mu...**
648 South Broad...

"The Owl" FILLS MAIL ORDERS. Can Save You Money. WHEN THE OWL DRUG CO. — LOS ANGELES —

Alfred Benjamin & Co.'s
CORRECT CLOTHES FOR MEN —SOLD BY— JAMES SMITH AND COMPANY
137-139 SOUTH SPRING ST.

Watch For O... Sunday Ad...
Eastern Outfitting Co...
620-6 So. Main St...

First Baptist Ch...
Flower st., bet. 7th ...
REV. J. Q. A. HENRY, Pastor. Preaching service at 11 a.m. and 7:30 p.m. Rev. W. Spurgeon of London will preach morning and evening. A cordial welcome to all.

ALL READY.

ILL TAKE IN TWO HARBORS.

Made for Extension of New Railroad.

Franchises Filed for Rights of Way.

...rs Anxious to Start Work Soon.

...g to begin actual construction ...proposed railroad between the ...harbor at Wilmington and the ...of Los Angeles, the Los Angeles ...Railway Company is rushing ...to secure the final rights of way ...franchises which will enable ...to reach both the east and west ...of the inner harbor and enter ...by way of the river bed.

...the filing of the articles of in... ...recently by the Los An... Harbor Company and the Los ...Harbor Railroad Company, ...one of the plans for a direct ...tween this city and Wilmington ...greatly extended, and it is ...posed to take in, not only the ...at Wilmington, but the Long ...harbor, under construction by ...Angeles Dock and Terminal ...

...his purpose the new railroad ...has filed with the Board of ...of Wilmington applications ...franchises. One is for the ...of the main line of the rail... ...Vermont avenue to the wa... ...on the west basin; another ...a franchise right through the ...Wilmington on Seventh street ...ment avenue, and thence on ...the lowlands, past the salt ...north of it, skirting the new ...Long Beach and entering ...

...AT JOIN HARBORS.

...nated yesterday that the Los ...Dock and Terminal Company ...to grant a right of way to ...with the harbor, and that the ...y is anxious to begin work as ...its proper franchises have ...anted by the two municipali...

...and franchise applied for is ...on is for a branch line from ...ash-street line, again through ...of the city, to the harbor ...the east basin. At this end of ...the company is awaiting ac... ...the City Council upon its ap... ...for the river-bed franchise ...is idling into the city. ...of the company yesterday ...ntentionally that there is a ma... ...tending to block its ef...

...e Pauper of Pa...

By William LeQueu...

[Copyright, 1908, by William LeQu...

...APTER IV.

...LY MYSTERIOUS.

...on leaving Dr. Petro... ...taken a cab straight to ...mbers in Jermyn street, ...shortly before 6 o'clock. ...man, had told him, how... ...master had returned soon ...noon, ordered two big bags ...ed, and had left with them ...noom, merely saying that ...be absent a week, or perhaps ...that no letters need be for...

...not surprised at this sud... ...re, for old Statham had ...sending his confidential sec... ...er and thither at almost a ...notice. The old fellow's ...interests were enormous, and ...ered. Some of them were ...and Bulgaria, where he held ...of great value.

...had a finger in most of the ...dertakings in the Near East ...past fifteen years or so. Out ...ental railway extension ...ion to the Servian frontier ...d, it was said, made a huge ...he was the original con... ...For some years he had ...Balkans, looking after his ...person, but nowadays he ...all to his agents with oc... ...ts by this confidential sec...

Max suspected that Charlie ...the East, more especially ...hour he had left Jermyn ...could have caught the aft... ...ental service from Char... ...Boulogne.

...ent on to his own rooms, ...ed at the Automobile Club, ...ing full of what the doctor ...had, of course, suspected it ...ther, she had said no ...when he had seen Rolfe ...stleman's pretty daugh... ...long ago guessed that the ...more than mere friends.

...Doctor disapproved of the ...somewhat disconcerting, ...he had openly declared ...other ideas of Maud's fu... ...were they? Was her father ...she would marry some ...a man of his own race? ...the club over a cigar till ...clock, wondering how he ...the man who was not only ...friend, but brother of the ...he was so entirely de... ...whom he intended to make ...

...with regret when he ...her undergoing that shop ...which she had never been ...The early rising, the ...of business, the calm, ...erior toward those pettish, ...ous customers, and those ...hour meals. He had seen ...her business, and ne... ...after shop hours, pale, ...raged out.

...the man who was to ...lived in that ease and ...an income of twelve ...a year secured.

...ortch not told him that ...dining at Cromwell Road ...a concert with Maud ...would have wired to her ...But he knew how devoted ...were to each other, not... ...the difference of their ...how Maud welcomed Ma... ...at concerts or theaters ...father so seldom cared ...

...occurred to him that if ...the doctor's he would ...there later on, when she ...her home to that dull ...quarters of Oxford street ...and in." Of Cunnington's, ...

...aroused him, and, ...the smoking-room clock, ...and a quarter to 10. ...friends of his, were ...discussing motoring mat... ...the eternal chatter upon ...radiators and electric ...horns, horse... ...put on his c... ...the man se... ...took the ... ...Gloucester ...

...From ther... ...Minister we... ...The night w... ...light, for th... ...had threate... ...ceeded by a ...well Road ... ...hour before ... ...gin to reti... ...theaters, a... ...knowing that ...at the door ...smoke, his w... ...heard in the ...

...Ascending ...portico, he ... ...but though ... ...there was ... ...again he ma... ...ently out of ... ...ing rat-tat ...

...Then he lis... ...surprise no ...

...Over the d... ...usual, reveal... ...white numer... ...chinks of th... ...dining-room ... ...tric lamps w...

...Again an... ...knocked. It ... ...thought, that ...be out, even ...be absent. T... ...body caused ... ...prehension. ...might be ou... ...knock must ... ...garrets. Lo... ...neglectful in ... ...ters, and mor... ...mistress, yet ... ...table that the ... ...the place was ...

...Seven or eig... ...summons, sta... ...with his ear... ...slightest soun...

...Once he tho... ...the noise of ... ...hall, and he ... ...were repeated ... ...that his ears ... ...for in the str... ...grave. He h... ...within as thou... ...the door.

...What could ...within?

...He examine... ...lock had been ... ...far as he cou... ...touched. He ... ...act, though no... ...something unu...

...He glanced ...road, with its ... ...no one was t... ...was the far-dis... ...man on his las...

...For the docto... ...ing was ver... ...stealthy footste... ...there were actu... ...had probably en...

...Max was by ... ...There was a m... ...he intended to ...

...Dr. Petrovitch ...friends, and h... ...friend should a...

...What puzzled ...the absence of ... ...them were apa... ...worthy, yet the... ...be remembered, ...ants without ... ...their past.

...For a few mon... ...less, his ears str...

...The movement ...one seemed to b... ...room, for he dist... ...footfall.

...Therefore, with... ...crept down the s... ...and descended ... ...the area door ... ...turned the handl... ...went right round ... ...remaining still f...

...A light showed ...whether any o... ...course could not ... ...the door, but wi... ...be absent. ...securely fastened,

ALL READY.

L TAKE IN WO HARBORS.

Made for Extension of Kern Railroad.

Franchises Filed for Rights of Way.

Anxious to Start Work Soon.

begin actual construction ...ed railroad between the ...or at Wilmington and the ...Los Angeles, the Los Angeles ...ilway Company is rushing ...the final rights of way ...franchises which will enable ...both the east and west ...the inner harbor and enter ...by way of the river bed. ...filing of the articles of in... recently by the Los An... Company and the Los ...Harbor Railroad Company, ...of the plans for a direct ...this city and Wilmington ...recently extended, and it is ...ed to take in, not only the ...Wilmington, but the Long ...ster, under construction by ...geles Dock and Terminal ...

...purpose the new railroad ...be filed with the Board of ...Wilmington applications ...franchises. One is for the ...the main line of the rail... ...ferment avenue to the wa... ...the west basin; another ...franchise right through the ...ington on Seventh street ...t avenue, and thence on ...or wharves past the salt ...of it, skirting the new ...Long Beach and entering ...

...EEN HARBORS.

...yesterday that the Los ...and Terminal Company ...grant a right of way to ...the harbor, and that the ...continues to begin work as ...proper franchises have ...by the two municipali...

...franchise applied for is ...for a branch line from ...main line, again through ...of the city, to the harbor ...basin. At this end of ...company is awaiting ac... ...City Council upon its ap... ...the river-bed franchise ...ailing into the city.

...company yesterday ...that there is a ma... ...hoping to block its ef... ...forts to secure the franchises which will enable it to proceed with the work of directly connecting Los Angeles with the two big harbors, which will mean so much here. They accuse the Southern Pacific with exerting its power to hamper the efforts of the company, and assert that the Espee fears the competition which will follow the building of this road to the sea.

FAVOR FRANCHISES.

Last evening there was a mass meeting in Wilmington to voice the sentiment of the city regarding the granting of the franchises asked for, and the result was an overwhelming majority in favor of the scheme. The Board of Trustees of Wilmington will meet Monday and take action on the applications for franchises, and the officers of the company hope that this action will be favorable, so that the construction work can begin as soon as the final arrangements are made to put men at work.

But there is one hitch in the granting of the franchises. The Board of Trustees wants the new railroad to traverse a street along the water front beside the Southern Pacific right of way and shore property. This the road objects to, on the ground that it will be absolutely blocked from the inner harbor by the Espee property and slips. It is just possible that a compromise will be effected, by which the company will be given a franchise to reach the water front over some other street.

Yesterday A. C. Bird, president of the company, and W. J. Arkell, secretary, were seen at the offices in the Security building. Both were insistent that the company is only awaiting the settlement of the franchise problem before starting work. In fact, in all the contracts for a right of way and applications for franchises the clause is inserted to begin work within one year and to complete the road within two years.

There is no intention on the part of the company to wait a year before beginning work, they declare. That is a technical protection in case of unforeseen circumstances. The quicker the work is commenced the sooner the road will be completed and in a position to pay expenses and dividends.

GASOLINE POWER.

The present plan as to motive power is the use of gasoline engines in motor cars, and to cut time and fare between the water front points and Los Angeles considerably—in fact, to practically make of Wilmington an independent near-by suburb of Los Angeles and a partaker of her wonderful prosperity.

While no contracts have been let for grading and other construction work, the surveying of the main line has been completed, and only the laying out of the route along the rights of way granted in the franchises applied for remains. One of the points in the franchise asked for through the heart of Wilmington is that the line will be open to all other railroads for use, under certain conditions, but not for street-car traffic.

Just at present there is apparently no more important plan contemplated for the extension of the commercial facilities of Los Angeles than the proper joining of the business and wholesale districts with the harbors, which are the birthright of this metropolis.

Pauper of Park Lane.

By William LeQueux.

[Copyright, 1908, by William LeQueux.]

...TER IV.
...T MYSTERIOUS.

...on leaving Dr. Petro... ...an a cab straight to ...bers in Jermyn street, ...shortly before 6 o'clock. ...man, had told him, how... ...master had returned soon ...m, ordered two big bags ..., and had left with them ...oon, merely saying that ...absent a week, or perhaps ...at no letters need be for...

...not surprised at this sud... ...for old Statham had ...ing his confidential sec... ...and thither at almost a ...notice. The old fellow's ...ments were enormous, and ...ered. Some of them were ...Bulgaria, where he held ...of great value.

...finger in most of the ...takings in the Near East ...fifteen years or so. Out ...tal Railway extension ...to the Servian frontier ..., it was said; made a huge ...he was the original con... ...some years he had ...Balkans, looking after his ...person, but nowadays he ...all to his agents with oc... ...by this confidential sec...

...first suspected that Charlie ...to East, more especially ...how he had left Jermyn ...could have caught the aft... ...mail service from Char... ...Boulogne.

...went on to his own rooms, ...dined at the Automobile Club, ...was full of what the doctor ...concerning Charlie and ...he, of course, suspected it ...had known the truth, but, ...brother, she had said no ...when he had seen Rolfe ...Statesman's pretty daugh... ...long ago guessed that the ...more than mere friends. ...rather disapproved of the ...somewhat disconcerting, ...he had openly declared ...wide ideas of Maud's fu... ...Fancy! Was her father ...she would marry some ...a man of his own race? ...the club over a cigar till ...late, wondering how he ...to a man who was not only ...friend, but brother of the ...girl he was so entirely de... ...how he intended to make ...

...with regret when he ...was undergoing that shop ...which she had never been ...The early rising, the ...of business, the calm, ...attention toward those pettish, ...exacting customers, and those ...long sessions. He had seen ...Maud in her business, and no ...other shop hours, pale, ...tired out.

...good man who was to ...benefited in that ease and ...to an income of twelve ...per year secured.

...had not told him that ...dined at Cromwell Road ...a concert with Maud ...she would have wired to her ...to let him know how devoted ...was to each other, not... ...the utterances of their ...friend welcomed Ma... ...to concerts or theaters ...father so seldom cared ...

...returned to him that if ...the doctor's he would ...rather later on, when she ...to Queen's Hall, and he ...to come to that dull ...in Oxford street ...house of Cunningion's.

...passed him, and, ...the ticking-room clock, ...quarter to 10. ...minds of his, ware ...the distant motoring mat... ...the genial chatter upon ...furniture and electric ...could ascertain, there were no marks of any forcible entry.

Should he rap at the door? Or would that further alarm the intruders? He had knocked many times at the front door, it was true, but they would no doubt wait until they believed he had gone. Or else they might escape by the rear of the premises.

What should he do?

He hesitated again, with bated breath.

Next instant, however, he heard upon the stone steps above him, leading from the pavement to the front door, the light tread of feet quickly descending. Some one, having watched him descend there, was leaving the house! And yet so noiselessly that at first Max believed himself mistaken.

In a second he had dashed up the area steps and stood upon the pavement. But already he realized the truth. The front door stood ajar, and the intruder was flying as fast as his feet could carry him in the direction of the Brompton Road.

Swiftly, without looking back, the man sped lightly along the pavement to the next corner, which he turned and was a moment later lost to view.

Max Barclay did not follow. He stood there like a man in a dream.

"What—in Heaven's name—is the meaning of this?" as, held powerless, he stood staring in the direction the fugitive had taken.

His first impulse had been to follow, but next moment, as the escaping intruder had passed beneath a street lamp he recognized the figure unmistakably, both by the clothes and hat, as none other than his friend Charles Rolfe!

He fell back, staggered by the discovery.

For quite a brief space he stood unable to move. Then, seeing the door ajar, he ascended the steps and entered the house. The lights were switched on everywhere, but, on going in, something—what it was he could never describe—struck him as peculiar. Hardly had he crossed the threshold than he became instinctively aware that some mystery was there.

In a few seconds the amazing truth became apparent, for when he entered the dining-room, to the left of the hall, he started, and an involuntary exclamation of surprise escaped him. The place was empty, devoid of every stick of furniture!

From room to room he dashed, only to find that everything had been mysteriously removed. In the few brief hours of his absence Dr. Petrovitch had apparently fled, taking with him all his household effects.

He stood in the hall utterly dumfounded.

Why had Rolfe been there? What had he been doing in the empty house?

The swift manner in which the removal had been effected increased the mystery, for he had not left the doctor till five o'clock. Besides, he had no doubt dined with his daughter Maud and with Marion, and they would not leave until about 8 o'clock.

Again, a removal of that magnitude, requiring at least two vans, after dark could not possibly be effected without attracting the notice of the constable on duty.

Perhaps the police really did know who carried out the sudden change of residence. Anyhow, the whole affair was a complete enigma which amazed and stupefied him.

Presently, when he had somewhat recovered from his surprise, he ascended the stairs, his footsteps now echoing strangely through the empty place, and there found that the drawing-room, and, in fact, all the other rooms, had been completely and quickly cleared. The carpets had in some cases been left, but in the hasty removal curtains had been torn down from the rings, leaving cornices and poles, and the grand piano remained, it being apparently too large and heavy for rapid transit.

He ascended, even to the servants' rooms on the top floor, but found scarcely a vestige of furniture left.

In one back room, a small half-garret with a slightly sloping roof, he noticed a cupboard which curiosity led him to open, as he had opened other cupboards. As he did so, he saw a bundle upon the floor, as though it had been hastily thrown there.

As he pulled it forth it unrolled, and he then saw that it was a woman's light gray tweed skirt and coat.

(To Be Continued Monday.)

FRANTIC WOMEN

Organic disturbances of the feminine system act like a firebrand on the nerves of women, often driving them fairly frantic.

A nervous, irritable woman is a source of misery not only to herself, but to all those who come under her influence. That such conditions can be entirely overcome by taking

LYDIA E. PINKHAM'S VEGETABLE COMPOUND

is proven by the following letters.

Mrs. Mary Wood, of Christiana, Tenn., writes to Mrs. Pinkham:

"I had the worst form of female troubles and my nerves were all torn to pieces; sometimes I suffered so much that it seemed as though I could not live.

"I began to take Lydia E. Pinkham's Vegetable Compound and now I feel like a different person. Your medicine is worth its weight in gold, and I cannot say enough for your advice."

Mrs. Wallace Wilson, Thompsonville, Conn., writes to Mrs. Pinkham:

"I was all run down, nervous, and could not rest nights. Doctors failed to help me. Lydia E. Pinkham's Vegetable Compound restored me to perfect health."

FACTS FOR SICK WOMEN.

For thirty years Lydia E. Pinkham's Vegetable Compound, made from roots and herbs, has been the standard remedy for female ills, and has positively cured thousands of women who have been troubled with displacements, inflammation, ulceration, irregularities, periodic pains, backache. Why don't you try it?

Mrs. Pinkham invites all sick women to write her for advice. She has guided thousands to health. Address, Lynn, Mass.

1/3 Off ALL MENS CLOTHING PRICES

The Hub is out for business—and it's getting it. And if dollars and cents—and honest values, appeal to you—"The Hub's" going to get your business.

The Hub always did sell good clothes for less money than any other house in Los Angeles. And now—these low prices are cut a full third still lower.

Here Are the Actual Figures

Any $12.50 Suit now, $8.35.	$8.35
Any $15.00 Suit now, $10.00.	$10.00
Any $20.00 Suit now, $13.35.	$13.35
Any $25.00 Suit now, $16.65.	$16.65
Any $30.00 Suit now, $20.00.	$20.00
Any $40.00 Suit now, $26.65.	$26.65

"The Hub" carries no agency lines—its hands are not tied—that's why such a deep price cut as this is possible.

$5,000.00 Guarantee

We will pay $5000 to any man who can prove that we are not cutting a full third off the actual regular price of every suit in this house.

THE HUB

154-156-158-160 N. SPRING ST.

How simple domestic problems become when you have learned to read the classified advertising columns of *The Times* every day and Sunday.

Every department is classified. It does not take more than a few minutes to find a cook, a new apartment, or a man to buy your old clothes.

If *The Times* did not publish want advertisements every day and Sunday, think of the time that would be wasted by thousands of people who now depend on *The Times* to find for them—what they want.

Ocean Steamships.

American Line

PLYMOUTH—CHERBOURG—SOUTHAMPTON
Philadelphia.....May 2 | New York.....May 16
St. Paul.....May 9 | St. Louis.....May 23
NEW YORK—QUEENSTOWN—LIVERPOOL
Haverford.....May 3 | Friesland.....May 20
Merion.....May 30 | Haverford.....June 6

Atlantic Transport Line

NEW YORK—LONDON DIRECT.
Minneapolis.....May 9 | Mesaba.....May 23
Minnetonka.....May 16 | Minnehaha.....May 30

Holland-American Line

NEW YORK—ROTTERDAM, via BOULOGNE
New Amsterdam Apr. 25 | Potsdam.....May 12
Ryndam.....May 6 | Noordam.....May 26

Red Star Line

NEW YORK—DOVER—ANTWERP.
Kroonland.....May 2 | Vaderland.....May 16
Finland.....May 1 | Zeeland.....May 23

White Star Line

NEW YORK—QUEENSTOWN—LIVERPOOL
Arabic.....Apr. 30 | Baltic.....May 14
Celtic.....May 7 | Cedric.....May 21

PLYMOUTH—CHERBOURG—SOUTHAMPTON
Majestic.....Apr. 28 | Teutonic.....May 12
Oceanic.....May 6 | Adriatic.....May 26

BOSTON—QUEENSTOWN—LIVERPOOL
Cymric.....May 22 | Republic.....June 3

NEW YORK AND BOSTON TO ITALY
via AZORES, MADEIRA, GIBRALTAR.
Cretic.....May 9 | Romanic.....May 30
Canopic.....May 16 | Cretic.....June 20

G. N. KOEPPEL, P. A. P. C., 26 Ellis St., San Francisco, Cal.; H. R. Rice Co., 609 South Spring St., Los Angeles, or any local agent.

The Oldest Steamship Office in Los Angeles
Established 1888
HUGH B. RICE CO.
609 South Spring Street
LOW RATES
Agents for All Lines

Hamburg-American
REGULAR SAILINGS BY STEADY MODERN, LUXURIOUS LEVIATHANS.
London-Paris-Hamburg
Kaiserin Augusta Victoria (24,000 tons) new, Apr.....22 | Deutschland.....Apr. 29
Prest. Grant (new) 15,000 tons.....May 2
President Lincoln (new).....Apr. 25
Gibraltar-Naples-Genoa
Moltke.....Apr. 22 | Moltke.....June 3
Hamburg.....May 14 | Hamburg.....June 24
Summer Cruises
to Norway, North Cape, Spitzbergen, Iceland and Northern Capitals, by well known S. S. "Oceana," "Kronprinsessin Cecilie," "Meteor," etc.
Send for illustrated pamphlets.
Hamburg-American Line
508 MARKET ST., NEAR POWELL, S. F.
H. R. RICE CO., Agents, 609 S. Spring St., LOS ANGELES.

North-German Lloyd
Fast Express Service
PLYMOUTH—CHERBOURG—BREMEN—10 A. M.
Kaiser d. Gr.....May 1 | Kronprinz Wm..May 12
Cecilie (new)...May 19 | Kaiser Wm. II..May 26
Twin-Screw Passenger Service
PLYMOUTH—CHERBOURG—BREMEN—10 A. M.
Lustzow.....Apr. 30 | Barbarossa.....May 21
Kurfuerst.....May 7 | Derfflinger.....May 28
Mediterranean Service
GIBRALTAR—NAPLES—GENOA, at 11 A.M.
K. Albert.....May 7 | Friedrich.....May 14
P. Irene.....May 9 | K. Luise.....May 30
North German Lloyd Travellers' Checks
Oelrichs & Co., No. 5 B'dw'y, New York
NEW YORK: ROBERT CAPELLE, 328 POWELL ST., SAN FRANCISCO, CAL., OR HUGH B. RICE CO., 609 S. SPRING ST., AND LOCAL AGENTS.

SCANDINAVIAN-AMERICAN LINE
18,000 Ton Twin-Screw Passenger Steamers
Direct to
Norway, Sweden and Denmark
Sailing from New York at noon.
Twin Screw Steamship **C. F. TIETGEN** June 4, July 16.
Saloon $75 and up; Second cabin $37.50.
A. E. JOHNSON & CO., 1 Broadway N. Y.
Or to Local Agents.

Schools and Colleges
INFORMATION BUREAU
Full particulars, together with catalogues, circulars, etc., of Universities, Colleges and Private Schools advertised in these columns may be had free of charge by calling or writing The TIMES FREE INFORMATION BUREAU.

Marlborough School For Girls 603 West 23rd Street
Certificate admits to college. Pupils under fourteen not received.
References from school last attended absolutely necessary if applicant is unknown to the principals.
MRS. GEORGE A. CASWELL, Principal.
MISS GRACE WILTSHIRE, Associate Principal.

Marlborough Preparatory School
624 WEST ADAMS STREET.
Girls under 14 years old. New term opens February 11th. Boarding pupils received any time. Large grounds suitable for outdoor exercise.
MISS IDA B. LINDLEY, Principal.

CALIFORNIA Conservatory
Teachers wanted. Teachers prepared for examination.

The Brownsberger HOME SCHOOL 357 W. 7th
THE LARGEST BUSINESS COLLEGE IN SO. CAL.

Los Angeles Business College
Established 1882. 417 W. 8th

HEALD'S Business College
(The Southern California)
614 S. Grand Ave., Los Angeles.
J. W. LACKEY, Manager.

MISS de LAGUNA AND MISS VANCE'S
SCHOOL FOR GIRLS
THE WESTLAKE SCHOOL.
Accredited to leading colleges. 617 South Alvarado street. Main 4695. Home 1852.

HARVARD SCHOOL (Military)
Western Ave. Spring term begins April 7. Send for illustrated catalogue. Phone 21808. Orenville C. Emery, Litt. D., Head Master.

GIRLS' COLLEGIATE SCHOOL
(Casa de Rosas)
ADAMS AND HOOVER STS.
Alice K. Parsons, Jeanne W. Dohnen, Principals.

CUMNOCK SCHOOL OF EXPRESSION
Boarding and Day School for young women. Fourteenth year. Expression. Academic and Special Courses. Outdoor study, gymnasium, tennis, basketball. 1300 S. Figueroa Street.

CALIFORNIA MILITARY ACADEMY
SANTA MONICA, CAL.
College preparatory and business courses. Ideal winter climate. Only school in the vicinity of Los Angeles situated directly on the Ocean Front. Catalogue on application.

Woodbury Business College
809 South Hill Street. Day and Evening.

BUSINESS. Barometer of the Markets—Commercial.

FINANCIAL.

OFFICE OF THE TIMES.
Los Angeles, April 23, 1909.

BANK CLEARINGS. Bank clearings yesterday were $1,550,676.35. For the corresponding day of 1907, $1,021,913.51; for the same day of 1908, $1,053,136.42.

Monday	$1,053,277.56
Tuesday	Fleet holiday
Wednesday	2,280,220.45
Thursday	1,766,157.16
Friday	1,550,470.15
Total	$7,449,530.73
Same time, 1907	4,905,020.00
Same time, 1908	7,574,504.58

Following are the five quotations on general and mining securities listed on the Los Angeles Stock Exchange, ground floor, I. W. Hellman building, Fourth and Main streets, for yesterday's session of the exchange:

OIL STOCKS.

	Bid.	Asked.
Associated Oil	$ 25.50	$ 25.60
Associated Oil	29.12½	29.17½
Arcocentre Oil	....	2.20
Central	.50	.51
Columbia	....	.02
Continental	.11½	.12
Elk Consolidated Oil Co.	.07½	.10
Fullerton Oil	.42½	.50
Globe	.10	.15
Mexican Petroleum	1.34	1.40
Reed Crude	....	.50
Union	225.00	227.00
Union Provident Co.	220.00	225.00
United Petroleum	180.00	185.00
Western Union	74.00	160.00

BANK STOCKS.

	Bid.	Asked.
American National	....	$135.00
American Savings Bank	$135.00	....
Bank of Los Angeles	....	116.00
Broadway Bank & Trust	125.00	....
California Savings Bank	....	120.00
Central National Bank	140.00	....
Citizens' Trust Co.	....	90.00
Citizens' National	200.00	....
Commercial National	....	150.00
Equitable Savings Bank	220.00	....
Farmers & Mer. Nat'l	227.00	230.00
First National	480.00	490.00
German-American Savings	245.00	255.00
Globe Savings Bank	105.00	110.00
Home Savings Bk. of L. A.	100.00	....
Merchants' National	425.00	....
Merl Bank of California	150.00	200.00
Security Savings Bank	....	250.00
The Southern Trust Co.	42.50	73.00

BONDS.

	Bid.	Asked.
Associated Oil Co.	75	80
California Pacific Ry.	90	....
Edison Electric Co., 1st R.	90	95
Ed. Elec. Co., old issue	90	95
Home Telephone Co.	73½	92
L. A. Shave Co., 6s	100	....
L. A. Traction Co. 6s	....	....
L. A. Railway	90	....
Mission Trans. & R. Co.	90	95
Pacific Light & Power Co.	....	100
Pasadena H. T. & T. Co.	....	100
Pomona Con. Water Co.	....	98
S. Monica B. H. T. Co.	....	....
San Diego H. & T. Co.	....	....
Sanzalis Water Co.	100	....
Union Transportation Co.	94½	95
Whittier H. T. & S. Co.	....	....

INDUSTRIAL AND PUBLIC UTILITIES.

	Bid.	Asked.
Cal. Portland Cement Co.	....	$ 75.00
California Hospital	$ 90.00	94.50
Edison Electric Co.	70.00	72.50
Edison Electric com.	58.00	61.50
Home Telephone pfd.	46.50	48.50
Home Telephone com.	7.00	8.00
L. A. Brewing Co.	95.00	....
L. A. Investment Co.	1.50	2.25
Occidental Life Ins. Co.	....	150.00
Pac. Mutual Life Ins. Co.	187.00	225.00
Pasadena H. T. & T. Co.	20.00	....
San Diego H. & T. Co.	11.00	12.00
San Diego H. H. T. Co.	17.00	22.00
Title G. & Trust Co. pfd.	227.00	260.00
Title L. & Trust Co. pfd.	130.00	....
Title L. & Trust Co.	130.00	....
Title L. & T. Co., Ser. C.	130.00	....
Union Trust Co.	....	45.00
Whittier H. T. & T. Co.	....	90.00

No sales.

MINING STOCKS.

California—Greenwater District—

	Bid.	Asked.
Clark Copper Co.	.05	.10
Furnace Creek Copper	....	.05
Furnace Creek Ex. Copper	.01	.02
Furnace Valley Copper	.04	15½
Kempland Copper Co.	....	.05
South Furnace Creek	....	.04
Miscellaneous—		
California Hills M. Co.	.09½	.09¾
Consolidated Mines Co.	.01	.01½
Slide-Arrgus G. M. Co.	.07½	.10
Nevada—Fairview District—		
Fairview Central	....	.09
Goldfield District—		
Goldfield Con. Mines	5.55	5.75
Goldfield-Wild Horse	.05½	.07
Gold Storm, King M. Co.	.09¾	.10½
Jounnie District—Nye county—		
Johnnie Con. G. M. Co.	.04½	.04¾
Richest Egypt Co.	....	.05
Searchlight District—		
Cyrus Noble	.84	.85
Eldorado Con. M. & M. Co.	.09¾	.10
Gold Coin	.01	.01½
Nevada Searchlight	.09¾	.10
Quartette	....	16.00
Searchlight M. Dev. Co.	....	1.00
Searchlight Parallel	.01¼	.02
Searchlight Western	....	.01½

SALES: 10,000 Eldorado Consolidated at 4½; 4000 do. at 4¾, B. 30; 12,000 do. at 4¾, B. 30.

THE MARKETS.

LOCAL PRODUCE MARKET.

Strawberries were the feature of yesterday morning's selling. They dropped as low as 40 cents a 30-basket crate, or 2 cents a basket, for lower grades during the afternoon. Raspberries and blackberries were also plentiful and were disposed of at 7 cents a basket. Loquats were very cheap, but the supply commanded good prices, owing to small receipts and heavy demand.

There were no further changes in egg quotations and the market was steadier. Receipts were 317 cases.

BUTTER—Creamery, extras, 47½ cents a two-pound roll for creamery extras. This was due principally to the large amount of that commodity produced every day in the city and their close proximity to it.

All eastern cheese declined fractionally, owing to the large amount on hand. Receipts were 2191 pounds. Twelve large cheese were sold on Change considerably below quotations.

EGGS—There was a steady demand for potatoes and receipts were 3626 sacks. Bermuda onions were also in excellent demand and 30 sacks were sold on Change. Pineapples were 102 sacks, including silverskins and Bermudas.

Bean arrivals were 237 sacks. Pinks and Lady Washingtons constituted the chief offerings. White sweet potatoes are among the heaviest receipts of that vegetable and the price reverted to 2.50 a hundred. Total arrivals were 1,000 sacks.

Most vegetables were in abundance, but receipts of Mexican tomatoes were only adequate to supply the demand at 1.00 a crate. Artichokes from the North sold at 50 cents a dozen. Bunch goods were left over.

Prices Current.

EGGS—Fresh California ranch, selected, 17@18; fresh ranch, local, case count, 15@16; northern, case count, 15@16.

BUTTER—Creamery, extras, 47½; creamery, firsts, 46; dairy butter, 42½; cooking, 37½.

OLEOMARGARINE—Fancy, 15@16; ordinary standard, 13@14; butterine, 12@13 in tubs, 1c more for 1-lb. rolls, 4c f. o. b. bulk.

CHEESE—Cal. Anchor, 15; Cal. Young A., 15; storage cheese, 13; northern, fresh, 14; eastern dairies, 15½@17½; Longhorns, 15½@17; N. Y. twins, 16½@17; singles, 16½@17; hand, 17; Dom. swiss, 18@20; Limburger, 12@13; chedders, 17; brick cream, 20@21; Dom. tub, 17½; Dom. block, 19; Roquefort, 44; Edam, 25@30; pineapple, 50; Tuscan, 14@15; Sierra, 13; per box; German Breakfast, 1.10 per box; Neufchatel, 1.20 per box; Camebert, 1.20 per box; schlossale, 1.00 per box; Canada cream, 85@1.00 per box.

BEANS—Pinks, No. 1, 3.50@3.65; Lady Washington, No. 1, 3.90@4.00; small white, No. 1, 3.75@3.85; Limas, No. 1, 4.75@5.00; American lentils, 10@12 per lb.; black eye, 5.00; Garvanzas, No. 1, 5.00; 4.50.

DRIED FRUITS — Apples, evaporated, 10@12; blackberries, 50 1-lb. cartons, 14. Citron, new, in 5-lb. boxes, 20@22½. Currants, imp., fancy bulk, recleaned, 10½; imp., 10 1-lb. packages, 11; fancy, 20 ¼-lb. packages, 9. Dates, new, in original packages, 5@6½. Figs, Fards, fancy, 12½ sqs; Golden, fancy, 6@6½; Golden, fancy, 20 1-lb. packages, 7. Figs, Adriatic, per box, 10 ¼-lb. bricks, 2.75. White, 10 1-lb. bricks, 4.00; White, "Premier," 10 1-lb. 4.00; White, "Special," bricks, 10 1-lb. 3.50; White, "Medal," bricks, 10 1-lb. 2.75; White, loose, 50-lb. boxes, fancy, 3¼; White, imported, 10-lb. box, 1.30@1.40; White, imported, 25-lb. box, 3.25@3.50; Black, loose, 25s, 1.10@1.25 boxes of 25 per lb., fancy, 2½; Persians, fancy, Muirs, 25s, 1½; choice, 25s, 1½; choice, sacks, 1½; fancy, 25s, 2; Persians, fancy, 2s, 2½; Persians, fancy, pitted, 25s, 14. Prunes, fancy San Joses, 30-40s, 25-lb. boxes, 6@6½; 40-50s, 25-lb. boxes, 5@5½; 50-60s, 25s, 4½; 60-70s, 25s, 4; 70-80s, 25s, 3½. (When packed in 50-lb. boxes, ½c less than 25-lb. boxes.) Peaches, in 50-lb. boxes, 4½@5 extra. Apricots, fancy, 15@18; choice, 12@13.

RAISINS — Per box, layers, 2-crown, 1.40@1.50; 2-crown, 20-lb. boxes, 1.50@1.60; clusters, 4-crown, 50-lb. boxes, 2.60@3.50; clusters, 4-crown, 20-lb. boxes, 2.60@2.75; clusters, 3-crown, 20-lb. boxes, 2.50@2.75; clusters, 4-crown, 25-lb. boxes, 65@90; clusters, 4-crown, 50-lb. boxes, 1.40@1.60; Imperial Muscatels, per box, 1.00@1.10; Muscatels, 50s, 1.00; 4-crown, 50-lb. boxes, 1.00@1.10; seedless sultanas, 50-lb. boxes, unbleached, 4½; bleached, 5½@6; Thompson's Bleached, fancy, 50s, 11@12; Thompson's Bleached, fancy, 25s, 1 lb., 12@13; loose, fancy, "Eagle," 25 1-lb. 10½; fancy, "Cataline," 25 1-lb. 11½; fancy, "Angelus," 6 ¼-lb., 6½@7.

NUTS—New, almonds, fancy I. X. L., 15@16; almonds, fancy paper-shell, 17@18; almonds, choice, soft-shell, 13@14; assorted nuts, 24-lb. boxes, 11@12; Brazils, large new crop, 14@15; filberts, large, new crop, 14@15; pecans, 14@15; peanuts, eastern, "Sun," raw, 7½; peanuts, eastern, "Sun," roasted, 9; peanuts, Japs, fancy, raw, 4½; peanuts, Japs, fancy, roasted, 5½; pinenuts, 14@15; walnuts, No. 1, softshell, 15; walnuts, No. 2, softshell, 13; walnuts, black, 7@10; hickory nuts, 15@18; chestnuts, 14@16; cocoanuts, 6@8 per doz.; popcorn, 2.75@4.25 per 100 lbs.

HONEY — Comb honey, water white 1-lb. frames, 18; light amber, 12½@13; water white, 15; extracted, light amber, 7@7½; water white, 9@ 9½; white, 9@10.

CITRUS FRUITS—Navel oranges, fancy, 1.50@2.00; choice, 1.25@1.50; culls, 50@1.00; Ruby Blood oranges, 1.00@1.75; lemons, fancy, 1.50@2.00; choice, 1.00@1.25; lemons, 1.00@1.25; unpacked stock, 75@1.25; grapefruit, seedless, 2.50@2.75; seedling grapefruit, 1.50@1.75; Tangerines, 1.75@2.00; limes, 50@75 per 100.

FRESH FRUITS—Apples, Talmadge Ganos, 2.25@2.50; Pearmains, 2.00@2.25; Gen Capa, 2.50 @3.00; Baltimore Reds, 1.50@2.00; Newton pippins, 2.50@3.00; Spitzenbergs, 2.50@3.00; Blackberries, 4.00@4.50; Roman Beauties, 2.75 @3.00. Missouri pippins, 2.50@2.75; Winesaps, 2.50@3.00; grapes, imported Malagas, 11.50@12.00 per bbl. Winter Nickles pears, 7@8 per lb.; pineapples, 6@10 per lb.; Bermuda onions, 3½@4; bananas, 4½@5 per lb.; asapagus, 1.00@4.00 per doz.

BERRIES — Strawberries, 20@; raspberries, 20@; blackberries, 10@; loganberries, 10@.

ONIONS—Colorado onions, 1.00; Texas Bermudas, 1.90@2.00 per crate; Coachella Bermudas, 1.90@2.00 per crate; Silverskins, 1.25 per box; garlic, 10@20 per lb.

POTATOES — Local Burbank potatoes, 1.65 per 100 lbs.; local sweet potatoes, 2.50 per cwt.; white sweets, 2.25; Highland Burbanks, 2.00@2.00; Salinas, 1.85@1.90; Colorados, 1.50; Early Rose, 1.50@1.75; White Rose, 1.40@1.75; Burbanks, Rose, 1.90@2.25; Idaho, 2.25; Lompocs, 1.80@1.85; Bliss Triumph, seed, 2.00@2.25; Oregon Burbanks, 1.25@1.50; new potatoes, 2@4 per lb.

GREEN VEGETABLES—Beets, 30@35; carrots, 35@35; parsley, 20@25 per doz.; spearmint, 40 per doz.; turnips, 1.40@1.50 per sack; oyster plant, 20@25 per doz.; artichokes, 50@75 per doz.; cabbage, green, 1.00@1.25 sack; red, 2 per lb.; savoy, 1.00@1.25 sack; cauliflower, 1.00@1.25 per doz.; beans, 10@40 per box; lettuce, common, 50@60 per doz., 75@1.00 per crate; endive, 45@ 50 per doz.; escarole, 40@45 per doz.; chicory, 1.20 per doz.; parsnips, 20@25 per doz.; tomatoes, 1.50@2.00 per box; pie pumpkins, 2@3; cushaws, 1.50@2.00 per 100 lbs.; squash, 1.50@2.00 per 100 lbs.; peppers, 10@15 per lb.; cucumbers, 10@15 per doz.; okra, 35@40 per lb.; cucumbers, 75@1.25 per box.

POULTRY — Dressed well, live weight: Old roosters, 2; stags, 1@2; hens, 16@18 per lb.; broilers, 19@24; geese, 12@13; turkeys, 16@18; ducks, 17; brick cream, 20@21; Dom. tub, 17½; Dom. block, 19; Roquefort, 44; Edam, 25@30; pineapple, 50; Tuscan, 14@15; Sierra, 13; per box; German Breakfast, 1.10 per box; Neufchatel, 1.20 per box; Camebert, 1.20 per box; schlossale, 1.00 per box; Canada cream, 85@1.00 per box.

Following are the prices current: Broilers, 20@22½; fryers, 20@22½; roasters, 18@19; hens, 16@18; stags, 1@2; old roosters, 2; ducks, 17@18; geese, 12@13; turkeys, 16@18; squabs, 1.50@2.00 per doz.; fryers, 20@ 21; broilers, 24; roosters, 18@19.

BEEF — Steers, No. 1, per lb. 8½; second, 7½; cows, 6½; heifers, 7; hind quarters, 10½; fore quarters, 6½; loins of beef, No. 1, 15; ribs of beef, No. 1, 12½; chucks, 6@6½; plates, 4½; rounds and rumps, 9; beef tenderloins, 25; square beef clods, 10; shoulder clods, 10; beef shanks, 3; flank rumps, 7½; flank steaks, 10; corned beef, 10; boned beef trimming, 8; beef tongues, 10; ox tails, 5; lambs' tongues, per doz. 20; beef hearts, each, 20; beef livers, each, 25; kidney suet, per lb. 4; beef kidneys, each, 5; sweetbreads, 15; brains, 10; hides, 5½.

MUTTON—Dressed muttons, ewes, per lb., 11; dressed muttons, wether, 12; dressed muttons, yearlings, 12; milk lambs, 13½; sheep, 3.00 @4.00.

PORK—Dressed hogs, per lb., head on, 10; dressed hogs, head off, 11; trimmed hogs, 12; pork loins, 15; fresh picnics, 9; pork shoulders, 10; pork butts, 11½; fresh hams, 12; bellies, fresh, 13; pork trimmings, 10; frozen pork spare ribs, 5; fresh pork spare ribs, 11½; pork tenderloins, 20; back fat, 10½; cleaned leaf lard, each, 3½; tongues (pickled, sweet or fresh,) 10; cleaned hogs' heads, per lb. 6½; plain cooked tripe, per lb. 4½; hog jowls, per lb. 7; pork kidneys, per doz., 15; pig tails, per lb. 4; neck bones, per lb. 4½; livers, each, 5; hearts, each, 5.

BACON—Winchester 10-lb. bacon, 18; Winchester 6-8-lb. bacon, 18½; 12 Ave., 17½; Empire, 16; Star, 16@17; Premium, 25½; Atlas bacon, 15; Diamond C bacon, 23½; Diamond C bacon, 21½; Helmet bacon, 23½; Orange Blossom bacon, 14; Sunlight bacon, 6-8 avg., 20½; Rex breakfast bacon, 17½; Rex breakfast bacon, 8-10 avg., 17½; Regal bacon, 17½; Rex bacon, 6-8 avg., 18½; Rex bacon, 8-10 avg., 17½; Helmet, 6-8 avg., 17½; Helmet, 8-10 avg., 17½; Helmet, 10-12 avg., 17½; Helmet, 12 to 16 lbs., 17½; Armour's Star Wide bacon, 4 to 6 lbs., 22; Armour's Wide bacon, 6-8 avg., 17½; wide bacon, 8-10 avg., 17½; Special bacon, 14½; Windsor bacon, 10-12 lbs. avg., 18.

DRY SALTED MEATS — Dry salt: narrow bellies, 6-8 avg., 9½; dry salt clear bellies, 16-20 avg., 11½; dried beef insides, 22; dried beef outsides, 16; beef knuckles, 21.

PICKLED GOODS—Honey-comb tripe, half-bbls., 4.50; dry salt backs, 10½; short clear backs, bbls. 1.80; honey-comb tripe, keg, 1.65; honey-comb tripe, half-bbls, 85; spiced pigs' feet, half-bbls. 1.50; spiced pigs' feet, kegs 2.00; spiced pigs' feet, kits, 1.25; pickled lambs' tongues, kits 2.00; pigs' tongues, spiced, kits, 2.00.

HAMS — Per lb., Rex hams, 16; Rex skinned hams, 18; Diamond C, 16½; Diamond C skinned hams, 17; boiled boneless Rex hams, 21½; Regal, 15; mild-cured hams, 14½; plain hams, 13½; Winchester, small, 10 to 12 avg., 15½; Winchester hams, 12 to 14 avg., 15½; Winchester hams, 14 to 16 avg., 14½; Winchester picnics, 10; Winchester boiled hams, 21½; Winchester skinned hams, 19½; Gold Band, 16; California hams, 11; Premium skinned hams, 16½; Atlas hams, 14½; minced hams, 13; Sylvan boiled hams, 23; Premium boiled hams, 21½; Oxford boiled hams, 15½; Star boiled hams, 22½; Star hams, 14-16 avg., 16½; Armour's Shield hams, 14-16 avg., 16½; Star hams, 12-14 avg., 16½; Helmet hams, 16½; Star skinned hams, 17; Armour's Shield hams, 14-16 avg., 16½; Shield boiled ham, 21½; Shield ham, 12-14 avg., 16½; Shield boiled hams, 21½; Ashland hams, 2 avg., 14½; Jefferson hams, 25; Western hams, 14½.

BARRELED MEATS—Mess pork (bone in,) bbls. 16.50; half-bbls., 8.50; rumps (bone out,) bbls. 17.50; half-bbls., 9.75; plate beef, bbls., 9.00; half-bbls., 5.00; rolled plate (boneless,) bbls. 12.00; half-bbls., 6.50; Sunderland pork, bbls. 14.25; half-bbls., 7.25; family pork, bbls., 25.00; half-bbls., 13.00; fancy pigs' feet, scarrow, bbls. 28.00; half-bbls., 14.75; fancy pig pork (9@10), bbls., 30.00; half-bbls., 15.25; S. P. spare ribs, 10.00 bbl.; half-bbls., 5.50.

PURE LARD—Tierces, per lb., 13; cases, 7 10-lb. cans, 10½; leaf lard, 11½; Rex pure lard, 11½; Premium lard, 11½; Silver leaf lard, 11½; Jewel Compound, 9; Compound lard, western, 11; back fat, 9½; Yellow Cotosuet, 14½; White Cotosuet, 9½; Mirror lard, 11½; Star lard, 14; Armour's Compound lard, western, 7½; Compound lard, eastern, 7½; Diamond C, 11½; Cattle lard, 11½; Armour's Shield lard, 13½; Swastika Suetene, 9@10; vegetable lard, 10½; K. C. lard, 15%; Armour's Shield lard, 10½; Armour's Simon Pure lard, 12½; Armour Vegetable, 8.

SAUSAGES — Bologna, in bbls., 7½; bologna, parafined, per lb., 8; blood sausage, 8½; liver sausage, 7½; Diamond "C" sausage, links and bulk, 12½; head cheese, 8½; Boston style pork sausage, 11; fresh pork sausage, bulk, 10; fresh pork sausage, links, 11; Wiener sausage, 8½; Frankfurt sausage, 8½; English style pork sausage, 11½; minced sausage, in sacks, 12; Douglas style sausage, in sacks, 12; German sausage, 7; Milan Salami, 20; Mortadella, 25; Gothenr, 25; Star Summer, 24; Arles, 25.

SALT—Western, handled through L. A. jobbers, Table salt, cartons, 48s, per case, 1.50; Princess salt, cartons, 24s, per case, 1.75; 150-lb. bales, Crown brand, all-sized packets, per bale, 2.00; Worthington Daily, 50s, per 100 lbs., 1.50; 28s, per ton, 11.50; 14s, per ton, 12.50; granulated and ¼-ground, 100s, 13.00; granulated or Gran. Dairy, 50s, 1.50; 100s, 1.40; Rock and half-ground, 50s, 1.50; 100s, 1.40; Table and ½-ground, large, per ton, 12.50; 14.00; 28s, per ton, 14.50; 224, per ton, 15.50; granulated and ¼-ground

[RIS & CO.
OFFER
[Lo]s Angeles
Due 1916
Interest
[A]NGELES
[CORNER] FOURTH AND MAIN STREETS
HARRIS TRUST AND SAVIN[GS]]

[BUI]LDING [AN]D LOAN Associat[ion]
6 PER CENT. on 1 Year
223 S. Spring

FRED DO[RR]
BROKER
304-306 South Broadway
MEMBER
New York Stock Exch[ange]
New York Cotton Exch[ange]
Chicago Board of Tr[ade]
Correspondents
JOHN H. WRENN & CO., Chicago
DICK BROS. & CO., New York
My own private wire to Chicago and New York, connecting with all my correspondents, and all NEW STOCK EXCHANGE HOUSES

Orders to Buy or Sell High Grade Investments
STOCKS AND BONDS
Given Our Prompt Attention
Correspondence or personal interviews solicited.
Wm. R. Staats Co.
351 So. Main St., Los Angeles
65 So. Raymond Ave., Pasadena

6 Per Cent
Paid on Term Deposits
Security, First Mortgages
On improved monthly income property
PROVIDENT MUT. B. & L. ASSN.
135 So. Broadway

Our Home Savings
Pay 6 Per Cent
Los Angeles Investment Co.
Home Building
335-337 S. Hill St.
Largest co-operative building company in America.

Goldfield Tr[ust]
Mining Co.
Worth Looking [Into]
318 P. E. Building

DO YOU WANT AN INVESTMENT
12 PER CENT. OR MORE PER ANNUM
SEE
R. D. Robinson Co.
355 SOUTH BROADWAY

The Joseph Ball Co.
Investment Securities
Members L. A. Stock Exchange
Ground Floor, Homer Laughlin
Branch Office
1419 American Trust Bldg.

Stocks, Bonds and [Mortgages]
Bought and Sold
MONEY TO LOAN
A. H. CONGER, Suite 310

THE WEATHER.

COMPARATIVE TEMPERATURES.*

	Max.	Min.	Mean.
New York	76	56	67
Buffalo	64	46	55
Cincinnati	80	64	72
St. Paul	74	54	64
Kansas City	76	62	69
Jacksonville	86	66	72
Seattle	52	44	48

*Max. is for day before yesterday; min. for yesterday. The mean is the temperature for the two days.

Weather Forecast and Report.

OFFICE U. S. WEATHER BUREAU, Los Angeles, April 24.—[Reported by A. B. Carpenter, Local Forecaster.] At 5 o'clock a.m. the barometer registered 30.12; at 5 p.m., 30.08. Thermometer for the corresponding hours showed 56 deg. and 72 deg. Relative humidity, 5 a.m., [..] per cent.; 5 p.m., 45 per cent. Wind, 5 a.m., [..]; velocity 4 miles; 5 p.m., [..]; velocity 8 miles. Maximum temperature, [..] deg.; minimum, 50 deg. Barometer reduced to sea level.

Weather Conditions.—The western disturbance [is] central over Iowa, and cloudy, [unsettled weather] prevails this morning from [the] Mississippi to the Great Lakes. [Snow is] reported in Montana, the Dakotas, Iowa, Missouri, Illinois and [Kansas;] heavy amounts have fallen in [..] Northern Arizona, Western Colorado, Utah and the inter-mountain [region and] the Northwest. On the South Pacific [Coast fair] weather again prevails, and the [pressure distribution] is favorable for a continuance of fair weather in Los Angeles and [vicinity during] the next thirty-six hours.

[Forecast.]—Local forecast for Los Angeles [and vicinity:] Fair tonight and Saturday; north [winds].

[SAN FRANCISCO,] April 24.—Rainfall data:

	Seasonal to date.	Normal.
[..]	22.55	41.79
[..]	18.95	22.93
[..]	11.63	18.71
[..]	16.51	21.08
[..]	4.93	8.70
[..]	17.82	19.18
[..]	11.47	14.36
[..]	8.28	9.44

SAN FRANCISCO, April 24.—The pressure [is] rapidly along the coast of California [..] San Francisco and fallen rapidly over [Nevada] and Arizona. Light showers [occurred] at Eureka, with north winds [of ..] miles an hour. The temperature [rose] throughout the State. In the [..] afternoon temperatures ranged [..] deg. Forecast:

[San Francisco] and vicinity: Fair Saturday; [light] north winds, changing to west.

[Sacramento] Valley: Fair, warmer, Saturday; [..] winds.

[San Joaquin] Valley: Fair, warmer, Saturday; [light north winds,] changing to north.

[Santa Clara] Valley: Fair Saturday; warmer; [..]

[Los Angeles] and vicinity: Fair Saturday; [..] changing to south.

[..] Saturday and Sunday.

[..] April 24.—[Exclusive Dispatch to The Times from U. S.] Geological Survey.] Gauge [height ..] River, 21.56 feet; yesterday, [..]

SHIPPING.

[PORT LOS] ANGELES, SAN PEDRO.

[ARRIVED]—FRIDAY, APRIL 24.

[Steamer ..] Capt. Thomas, from San [Francisco and way ports.]

[Steamer ..] Capt. McFarlane, from San [Diego and way ports.]

[Schooner] Gleicher, Capt. Green, from [..]

[Steamer ..] Capt. Knudsen, four and [a half days from] Willapa Harbor, via San [Francisco.]

[SAILED]—FRIDAY, APRIL 24.

[Steamer ..] Capt. Seamens, for San [Francisco.]

[Steamer ..] Capt. Walvig, for Gray's [Harbor.]

[Steamer ..] Capt. McFarlane, for San [Francisco and way ports.]

[..] Lieut.-Com. Patton, for San [Diego.]

[..] Capt. Blanchard, for Santa [Barbara and] San Francisco.

[DUE TO ARRIVE] SATURDAY, APRIL 25.

[..] P. wharf.

[..] Crescent wharf.

[..] Kerckhoff-Cuzner wh'f.

[..] S. P. L. Co. wharf.

[..] Barbara, S. P. wharf.

[..] Ward, S. P. L. Co. wharf.

[..] & Mahoney, Salt Lake wharf.

[..] Kansas, Vermont, Louisiana and Panther, outer harbor.

[..] Gleicher, outer harbor.

[..] Salt Lake wharf.

[..] Kerckhoff-Cuzner wharf.

[..] Smith, Con. L. Co. wharf.

[..] Crescent wharf.

[..] Salt Lake wharf.

[..]—SATURDAY, APRIL 25.

[..] Capt. Thomas, for San [Francisco.]

[..] Kansas, Vermont and [Louisiana ..]

[ON THE] WAY TO THIS PORT.

[..] from Astoria, via San [Francisco.]

[..] Dollar, from Raymond, via [San Francisco.]

[..] Bay, from San Francisco and [way ports.]

[..] from Coos Bay, via San [Francisco.]

[..] from South Bend, via San [Francisco.]

[..] from Eureka, via San Francisco.

[..] from Everett, via San Francisco.

[..] Bruce, from Eureka.

[..] Cyrus, from Astoria.

[..] Benton, from Aberdeen.

[..] Alexander, from Hoquiam.

[..] from Bellingham.

[..] Thayer, from Hoquiam.

[..] from Tacoma.

[..] FROM FOREIGN PORTS.

[..] Capt. Marcussen, [..] twenty-two days from Mollendo, [..] nitrates.

[..] Capt. Syrmas, at [..]

[The] steamer Cabrillo makes daily [trips to] Catalina Island and return.

[Movements] of "Mosquito Fleet."

[ARRIVED]—FRIDAY, APRIL 24.

[..] and Eagle, from Long Beach.

SAILED.

[..] and Eagle, for Long Beach.

[..] for fishing banks, to return [with] wholesalers.

[Tide] Table of San Pedro.

	High.	Low.
[..]	4:59 a.m. 4:22 p.m.	11:42 a.m.
[..]	5:10 a.m. 5:03 p.m.	0:05 a.m. 12:27 p.m.
[..]	10:00 a.m. 4:44 p.m.	1:14 a.m. 2:16 p.m.
[..]	10:29 a.m. 5:09 p.m.	1:40 a.m. 2:49 p.m.
[..]	11:00 a.m. 5:40 p.m.	2:15 a.m. 3:23 p.m.
[..]	11:30 a.m. 6:09 p.m.	2:55 a.m. 3:55 p.m.
[..]	10:19 a.m. 5:39 p.m.	3:32 a.m. 3:21 p.m.
[..]	10:54 a.m. 10:08 p.m.	4:17 a.m. 3:47 p.m.
[..]	11:45 a.m. 10:39 p.m.	4:49 a.m. 4:13 p.m.

[Port] Items.

[..] Clear at 5 p.m.; wind southwest.

[..] Coast Company's steamship [..] arrived tonight from [..] and way ports with a large [passenger] list. She will clear tomorrow.

[..] Capt. Seamens, cleared [..] carrying 10,000 barrels of [oil for the ..] Oil Company. Thence in [..] The big oil steamer [is due] to arrive here Tuesday from [..] to load 12,000 barrels of oil for [..]

[..] Capt. Walvig, com[pleted discharging] a cargo of ties and [lumber at] Salt Lake wharf and cleared [for Gray's] Harbor, via San Francisco.

[..] Bellingham, and the [..] South Bend, have been [..] lumber cargoes for whole[sale ..]

[..] Independent Company's [..] Capt. McFarlane, arrived [from] San Francisco and way [ports with passengers] and cargo for the Crescent Wharf and Warehouse Company.

[..] Dollar, from Portland, [..] Wanderer, from Astoria, are [..] Peder, lumber laden.

[..] Gabriel, Capt. Green, ar[rived ..] Umpqua River, bringing [..] consigned to the Kerckhoff [..]

[..] Capt. Knudsen, ar[rived ..] from Willapa Harbor [with ..] of lumber consigned to the [..] Company.

[REDO]NDO.

[ARRIVED]—FRIDAY, APRIL 24.

[..] Capt. Thomas, from San [Francisco.]

[SAILED]—FRIDAY, APRIL 24.

[..] Capt. Thomas, for San [Francisco.]

[BRADSTREET'S REVIEW.]

review of trade tomorrow will [say: ..] weight wearing apparel is [..] in response to more seasonable [weather,] retail as a whole shows little [..] the crops have not made [..] to encourage normal prep[arations ..] ture business in wholesale [..] ments. Payments are a [..] owing to the ease of money [..] tinues in the iron and steel [..] look for the year being [..] tion in the estimate of ore [..] 000,000 tons. Several mills [..] cluding some of the leading [..] these are not started at more [..] full capacity. Light receipts [..] increased tanning by packers [..] strength in the domestic hide [..] all varieties advancing more [..]

BRADSTREET'S RE[VIEW.]

[BY THE ASSOCIATED PRESS.]

NEW YORK, April 24.—Bradstreet's [tomor]row will say: Improved weather and excellent crop reports [..] greater part of the country, [..] favorable construction put upon [..] cial developments, have made [for] a better feeling as regards [..] but the actual effect upon [..] and industry is as yet of slight [..] and conservatism rules generally [..] tent not approached in recent [..] is a slightly better tone in [..] in the west and in the [..] some logging camps have [..] failures for the week ended [..] 254 in the United States, [..] week. Canadian failures for [..] ber 24, as against 28 last [week ..] this week a year ago. Wheat [..] exports from the United States [..] for the week ended April 23 [..] bushels, against 2,666,242 this [..] For the forty-three weeks [..] the exports are 178,736,000 [..] 141,345,867 in 1906-7.

Bank Clearings.

NEW YORK, April 24.—Bradstreet's Clearings Report for the week [..] shows an aggregate of $1,58[..] $2,287,282,609 last week and [..] corresponding week last year [..] is a list of the leading cities:

New York
Chicago
Boston
Philadelphia
St. Louis
Pittsburgh
San Francisco
Kansas City
Baltimore
Cincinnati
Minneapolis
New Orleans
Cleveland
LOS ANGELES
Omaha
Seattle
Denver
Fort Worth
Portland, Or.
Spokane, Wash.
Salt Lake City
Tacoma

FRANK G. CARPENTER [will have an in]teresting letter in The Times [Magazine to]morrow about buried African [Kings.]

IN PORT—FRIDAY, APRIL 24.

Tug Redondo, at pier No. 1.
Schooner Allen A., at pier No. 2.
U.S.S. Alabama, at anchorage.
U.S.S. Illinois, at anchorage.
U.S.S. Kentucky, at anchorage.
U.S.S. Kearsarge, at anchorage.

TO ARRIVE.

SUNDAY, April 26—Steamship Queen, from San Diego and way ports.

MONDAY, April 27—Steamship Santa Rosa, from San Francisco and way ports.

WEDNESDAY, April 29 — Steamship Santa Rosa, from San Diego and way ports.

FRIDAY, May 1—Steamship Queen, from San Francisco and way ports.

TO SAIL.

SATURDAY, April 25 — U.S.S. Alabama, U.S.S. Illinois, U.S.S. Kentucky and U.S.S. Kearsarge, for San Francisco, via Santa Barbara, Monterey and Santa Cruz.

SUNDAY, April 26—Steamship Queen, for San Francisco and way ports.

MONDAY, April 27—Steamship Santa Rosa, for San Diego and way ports.

WEDNESDAY, April 29 — Steamship Santa Rosa, for San Francisco and way ports.

FRIDAY, May 1—Steamship Queen, for San Diego and way ports.

SAILING FOR REDONDO.

Steamship Queen, from San Diego.
Schooner Azalea, from Eureka.
Steamer Gleen & Mahoney, from Gray's Harbor.
Barkentine C. F. Crocker, from Mukilteo.
Schooner Ida Schnauer, from Mukilteo.
Steamship Santa Rosa, from San Francisco.

Notes.

The steamship Queen arrived this afternoon from San Francisco with 130 passengers and 200 tons of miscellaneous cargo for local and Los Angeles consignees. She sailed at 6 o'clock for San Pedro and San Diego.

The schooner Allen A. will finish discharging today and sail for the North to reload tomorrow.

After six days' visit, the Fourth Division, Second Squadron, U. S. Atlantic Fleet, will resume its voyage in company with the remainder of the fleet tomorrow morning.

SAN FRANCISCO, April 24.—Arrived: Steamer J. B. Stetson, from San Pedro; barkentine J. M. Griffith, from Redondo.

Sailed: Steamer National City, for Redondo.

GENERAL EASTERN.

WHEAT MARKET WEAK ALL DAY.

PRICES CLOSE AT ALMOST THE LOWEST POINT.

Free Selling Occurs at the Opening, Owing to a Weak Market at Liverpool and to Favorable Weather Conditions in This Country—Corn Weak in Sympathy.

[BY THE ASSOCIATED PRESS—P.M.]

CHICAGO, April 24.—The wheat market was weak all day and closed at almost the lowest point. There was free selling at the start owing to a weak market at Liverpool and to the favorable weather conditions in this country, which caused an opening decline of ½ to 1⅝, compared with yesterday's final quotations.

During the day there were several slight rallies on covering by shorts, but prices failed to advance above the opening figures. The statistical situation was again favorable to the bulls, but the bright outlook for the new crop seemed to overshadow all other considerations. The close was weak. May opened ½@⅝ to 1⅛@1¼ lower at 97@98, and closed at 97⅛. July opened from ⅛ to 1⅛ lower at 88⅞@89⅜, sold off to 88⅛ and closed at 88⅜.

The corn market was weak because of the break in wheat, local traders generally being inclined to sell. The market closed at almost the lowest point. May opened ¼ lower at 67⅛, sold at 67⅛ and then declined to 66⅞. The close was at 66⅞@67. July opened ⅛ lower at 62⅞@63, advanced to 63⅛ and then declined to 62⅛ and closed at 62⅜.

The feature of trade in oats was the selling of September on favorable reports of the condition of the new crop. May opened unchanged at 53⅜, sold off to 53 and closed at 53¼. July opened ¼ lower at 45⅝, sold between 45⅛ and 45⅝ and closed at 45⅛.

Provisions were weak on selling by commission houses and local packers. An advance of 10 in live hogs apparently had little effect. At the close, July pork was 17½ lower, lard was 7½ down, and ribs were 10 lower.

Cash quotations were as follows: Flour was steady; No. 2 spring wheat, 96@1.05; No. 2 red, 97@98; No. 2 corn, 67; No. 2 yellow, 67; No. 2 oats, 53⅜; No. 2 white, 56⅛@56⅜; No. 2 rye, 80@85; fair to choice malting barley, 74@84; No. 1 flaxseed, 1.20; No. 1 northwestern, 1.25; short ribs, sides (loose,) 6.50@6.87½; mess pork, per bbl., 12.90@13.00; lard, per 100 lbs., 8.00; short clear sides (boxed,) 7.30@7.50; whisky, basis of high wines, 1.30.

Grain Movements.

Articles—	Receipts.	Shipments.
Flour, barrels	18,600	10,800
Wheat, bushels	16,000	38,800
Corn, "	226,700	135,800
Oats, "	203,200	194,000
Rye, "	1,000	3,000
Barley, "	16,000	46,700

Dairy Markets.

CHICAGO, April 24.—On the Produce Exchange today the butter market was weak; creamery, 20@25; dairy, 18@24; eggs, steady at mark, cases included, 14¼; firsts, 14¾ prime firsts, 14@15½; cheese, easy, 11@12.

Grain and Provisions.

[BY PRIVATE WIRE TO FRED DORR.]

CHICAGO, April 24.—Following is the range of prices today:

	Open.	High.	Low.	Close.
Wheat—				
May	97⅞	98	97	97⅛
July	89⅜	89⅜	88⅛	88⅜
September	85⅞	85⅞	84⅝	84⅞
Corn—				
May	67	67½	66⅞	66⅞
July	63	63⅛	62⅛	62⅜
September	61⅛	61⅛	60⅞	61
Oats—				
May	53⅜	53⅜	53	53¼
July	45⅝	45⅝	45⅛	45⅛
September	37⅜	37⅜	36⅞	36⅞
Pork—				
May	12.02	13.02	12.90	12.90
July	13.40	13.40	13.22	13.22
Lard—				
May	8.10	8.10	8.02	8.02
July	8.32	8.32	8.22	8.22
Ribs—				
May	6.90	6.92	6.80	6.80
July	7.20	7.25	7.10	*7.10

*Asked.

Boston Copper Market.

[BY PRIVATE WIRE TO FRED DORR.]

BOSTON, April 24.—The market opened strong and active, and while the bulk of trading was still in high-priced industrials, dealings were on a broader scale than for some time past. Copper shares were all higher on lighter buying and are apparently waiting for some signs of improvement in the metal market.

Copper exports from New York for the week ended April 23 were 11,342 tons. This makes a total since April 1 of 452,960 tons.

The close was as follows:

	Bid.	Asked.
Adventure	1½	2
Arcadian	3⅝	4
Allouez	24	25
Atlantic	8⅝	8¾
Arizona Commercial	17½	18
Boston Con.	11⅞	12
Butte Coalition	21⅝	...
Calumet & Arizona	100½	101
Centennial	21¼	22
Con. Mercur	36	38
Copper Range	66⅛	66½
Daly West	9⅞	10
Elm River	...	1
Franklin	6⅞	7
Granby	90	90½
Greene-Cananea	8	8⅛
Helvetia	2⅞	3
Isle Royale	19	20
Lasalle	13⅛	13½
Massachusetts	...	...
Michigan	10⅝	11¼
Mohawk	47	48
Nevada Con.	11⅞	12
North Butte	54	54½
Old Dominion	34⅞	35⅜
Osceola	82	83
Parrot	25⅝	26
Quincy	82	85
Rhode Island	3	3¼
Shannon	11⅞	11⅞
Santa Fe	1⅞	2
Tamarack	60	62
Trinity	14⅛	15
United Copper	6⅛	6⅜
U. S. Smelting	29	...
U. S. Smelting pfd.	42⅛	42⅜
Utah Con.	36	36½
Victoria	3⅛	...
Winona	4⅞	5
Wyandotte	70	80
Wolverine	125	131

The close on the curb stocks was as follows:

	Bid.	Asked.
Ahmeek	60	65
Butte & London	35	40
Butte Extension	1⅝	...
Cumberland Ely	8	8⅛
Dominion Copper	1⅝	1⅞
East Butte	3⅝	3⅞
Greene Gold	⅜	⅞
Nevada-Utah	3	3⅛
Superior & Pittsburgh	12⅛	12⅜
Black Mountain	5⅝	5¾
First National	3⅞	3⅞
Utah	30⅝	31

New York Cotton Market.

[BY PRIVATE WIRE TO FRED DORR.]

NEW YORK, April 24.—Liverpool was decidedly more cheerful this morning, but the opening failed to make a full response to cables, owing to the announcement of the suspension of McIntyre & Co. The announcement was followed by uneasiness, with a decline to the low prices of yesterday. The outstanding contracts in our market were small, however, and as no pressure appeared the market regained the early loss and displayed some strength on the outside and in Wall-street buying. A wire from Baltimore announcing the probable resumption of full time by the American Duck Corporation, was received. Rumors of more trouble on the short side of the market was a cause of uneasiness in the late trading.

Following is the range of prices today:

	Open.	High.	Low.	Close.
January	8.52	8.64	8.47	8.48
May	9.25	9.43	9.32	9.39
July	9.50	9.64	9.48	9.49
August	8.50	8.59	8.45	8.45
October	8.47	8.62	8.44	8.45
December	8.50	8.64	8.47	8.45

California Dried Fruit.

NEW YORK, April 24.—The market for evaporated apples is quiet, with fancy quoted at 10½@11; choice, 8½@9½; prime, 7¼@7¾; common to fair, 5½@6¾. Prunes are steady, with quotations ranging from 4 to 14 for California and from 5⅛ to 10 cents for Oregon fruit. Apricots are unchanged, with choice quoted 18@20; extra choice at 19@21; fancy at 20@24. Peaches are dull, but rather steadier in tone, with choice at 10@10½; extra choice, 10½@11; fancy, 11½@12; extra fancy at 13@14.

Chicago Live Stock Market.

CHICAGO, April 24.—Cattle: Receipts about 1500; steady to strong; beeves, 4.60@7.25; Texans, 2.50@5.50; westerns, 4.60@6.00; cows and heifers, 2.40@6.50; calves, 4.50@6.50. Hogs, receipts about 14,000; market 10 cents higher; light, 5.20@7.25; mixed, 5.35@5.80; heavy, 5.25@7.25; pigs, 4.10@4.90; bulk of sales, 5.50@5.70. Sheep, receipts about 6000; weak; natives, 4.45@6.45; westerns, 4.90@5.50; yearlings, 6.50@7.30; lambs, 6.00@7.60; western lambs, 6.00@7.65.

Liverpool Cotton Market.

[BY PRIVATE WIRE TO FRED DORR.]

LIVERPOOL, April 24.—The cotton market was expected to open from 1½ to 3 points lower. The opening was steady from 2 to 3 points lower. The close was steady and netted a rise of from 2 to 2½ points. Spots were in small demand and 1 point lower. Middlings were at 5.31 on sales of 5000 bales. Port receipts were estimated at 10,000 bales today, compared with 8000 bales last week and 14,000 bales a year ago.

Chicago Closing Prices.

CHICAGO, April 24.—Close: Wheat—May, 97⅛; July, 88⅜; September, 84⅞@85. Corn—May, 66⅞@67; July, 62⅜; September, 61@61⅛. Oats—May, old, 53¼; new, 52⅞; July, old, 45⅛; new, 42⅞; September, 36⅞. Rye—Cash, 80. Barley—Cash, 70@86. Timothy—April, 4.25. Clover—Nothing doing.

New York General Market.

NEW YORK, April 24.—Wheat—May closed 1.05¼; July, 96⅝; September, 92⅛. Wool steady. Hops quiet. Hides dull. Petroleum steady. Sugar—Raw, firm; fair refining, 3.92@3.96; centrifugal, 96 test, 4.42@4.46; molasses sugar, 3.67@3.72; refined, steady.

New York Sugar Market.

NEW YORK, April 24.—Sugar—Raw steady; fair refining, 3.92@3.96; centrifugal, 96 test, 4.42@4.46; molasses sugar, 3.67@3.72; refined, steady; crushed, 6.20; powdered, 5.60; granulated, 5.50.

St. Louis Wool Market.

ST. LOUIS, April 24.—Wool dull; medium grades combing and clothing, 16@17½; light fine, 14@15; heavy fine, 11@12; tub washed, 20@26½.

Minneapolis Wheat Market.

[BY PRIVATE WIRE TO FRED DORR.]

MINNEAPOLIS, April 24.—Following is the range of prices on May wheat: Opened 1.05, closed 1.04⅛; high, 1.05⅜; low, 1.04⅛.

New York Dairy Market.

NEW YORK, April 24.—Butter and eggs steady, unchanged. Cheese easy, unchanged.

Liverpool Wheat Market.

LIVERPOOL, April 24.—Close: Wheat, May, 7s. 4d.; July, 7s. 5⅛d.; September, 7s. ⅝d.

Portland Wheat Market.

PORTLAND, April 24.—Wheat—Club, 83@86; blue stem, 87@88; red, 83@84; valley, 85@86.

Tacoma Wheat Market.

TACOMA, April 24.—Wheat unchanged; blue stem, 6; club, 84; red, 82.

SAN FRANCISCO MARKETS.

FRUIT, GRAIN AND PRODUCE.

[BY THE ASSOCIATED PRESS—P.M.]

SAN FRANCISCO, April 24.—Fruits—Fancy apples, 1.75; common, 60.

Oranges—Navels, 1.75@2.50; Mexican limes, nominal.

Lemons—Common California, 75@1.25; good to choice, 1.25@2.00; fancy, 2.25@2.50.

Tropical Fruits—Bananas, 1.00@2.50; pineapples, 1.50@4.00.

Beans—Pink, 3.00@3.10; lima, 4.50@4.70; small white, 3.40@3.60; large white, 3.00@3.75.

Potatoes—Oregon Burbanks, 85@1.05; Merced Sweets, 2.50@3.00; new potatoes, 2@3½.

Various—Green peas, 1.25@1.50; string beans, 15@17½; eggplant, 15@20; green peppers, 20@25; tomatoes, 1.50@2.50; summer squash, 2.00; asparagus, 5@7; rhubarb, 4@8; garlic, 20@25.

Butter—Fancy creamery, 23½; seconds, 22; fancy dairy, 21¼.

Cheese—New, 11½@12; Young America, 12@13½.

Eggs—Ranch, 21; store, 19½.

Poultry—Roosters, old, 4.00@4.50; roosters, young, 7.50@10.00; broilers, small, 2.50@3.00; broilers, large, 4.00@5.00; fryers, 7.00@8.00; hens, 4.50@9.00; ducks, old, 4.00@5.00; ducks, young, 6.00@7.00; geese, 2.00@2.50; goslings, 2.00@3.50; pigeons, old, 1.25@1.50; pigeons, young, 2.00@2.50.

Flour—Family extras, 5.40@6.00; bakers' extras, 5.40@5.65; Oregon and Washington, 4.90@5.40.

Wheat—Shipping, 1.61¼@1.63¾; milling, 1.65@1.67½.

Barley—Feed, 1.37½@1.40; brewing, 1.45@1.52½; Chevalier, nominal.

Oats—Red, 1.42½@1.55; white, 1.52½@1.65; grays, 1.55@1.62½.

Millstuffs—Middlings, 33.00@36.00; rolled barley, 29.00@30.00; oatmeal, 4.10; oat groats, 4.20; rolled oats, 34.00@35.00.

Hay—Wheat, 16.00@20.00; wheat and oat, 16.00@19.00; oat, wild, 12.00@15.50; oat, tame, 13.00@17.50; alfalfa, 9.00@14.00; straw, 55@90.

Receipts—Flour, 2652; wheat, 870; barley, 3290; oats, 915; potatoes, 3940; bran, 100; hay, 804; hides, 1080; wine, 64,000.

Callboard Sales.

SAN FRANCISCO, April 24.—Wheat firm; no trading; cash, 1.61¼@1.63¾. Barley firm; May, 1.14; December, 1.27¾@1.29¼; cash, 1.37½@1.40. Corn firm; large yellow, 1.60@1.65. Afternoon session: Wheat firm; no trading. Barley firm; May, 1.36⅛; December, 1.28¾@1.29⅛.

Drafts and Silver.

SAN FRANCISCO, April 24.—Silver bars, 54; Mexican dollars, 50½; sight drafts, 2½; telegraph drafts, 5.

REAL ESTATE RECORD.

RECENT TRANSFERS.

FRIDAY, April 24, 1908.

C H Brunn to D Foley, lots 32, 33, 34, 48, 49, 50, 51 and 52, Dakota tract, $10.

H L Afferbaugh to Mrs Helen S Thayer, lot 16, block X, Dayton Heights tract, $10.

Glendale Development Co to Martha E H Secor, lot 17, block H, Glendale Valley View tract, $10.

Clara J Tollifson to P J MacNamara, lot 50, Grider & Dows subdivision of Briswalter tract; lot 121, Green's Central Avenue tract, $5.

P J McNamara to Adelard L Moge, lot 121, Greens Central Avenue tract; lot 50, Grider & Dows subdivision of Briswalter tract, $10.

C B Guthrie to N P Nelson, part block A, Hart tract, $10.

Sarah M Douglass to N P Nelson, part block A, Hart tract, $10.

Annie R Wilson to J S Hills, lot 15, block 25, Huntington Park, $10.

W J Davis to L A Investment Co, lot 19, block A, subdivision No 1, Wilmington Hts, $10.

D Campbell, A Campbell, G U Moyse, D McPeak to J H Woods, lot 20, Campbell tract, $30.

Carrie M Irish to C E Allyn, part lots 8 and 9, block 14, Garvanza, $10.

Same to Josephine E Towell, part lots 8 and 9, block 14, Garvanza, $10.

C E Allyn to Carrie M Irish, lot 4, block A, Ocean Villa tract, $10.

Fred H Meriau to D F Reichard, lot 2, Barker tract, $10.

D F Reichard to F H Meriau, part lot 2, Reichard tract, $10.

B F Wright to J M Collison, lot 27, Belvedere Heights, $10.

F W Rayburn to T Neilson, lot 29, block 25, Charles Victor Hall tract, $10.

W L Campbell to W H Chandler, lot 4, block 12, Townsend & Robinson tract; lot 14, block 1, Eno & Varney tract, $10.

R Bisley to Martha T Middleton, lots 1, 2, 8 and 18, block A, O'Connors subdivision of south part of lots 1 and 2, block 182, Pomona tract, in city of Pomona, $10.

Martha T Middleton to W H Varcoe, lots 1 and 2, block A O'Connors subdivision of south part of lots 1 and 2, block 182, Pomona tract, $10.

Martha T Middleton to C M Stone, lots 8 and 18, A O'Connors subdivision of south part of lots 1 and 2, block 182, Pomona tract, $10.

Union Trust & Realty Co to E R Peralta, lot 1, Bowens Slauson Junction tract, $10.

A N Wiggins to J S Allison, lot 7, block F, Monrovia, $10.

G W Campbell to J B Wilkie, lots 152, 154, 155 and 156, Kohler tract, being W J Fishers resubdivision of portion of Kohler & Frohling tract; also part Rancho Santa Gertrudes; also tract of land in said Rancho bounded on east by tract first herein described, on north by said Rivera and L A county road, on south by land of Eli Taylor and west by San Gabriel River, $10.

W H Neiswender to A B De Long, lot 31, block 2, North Manhattan Beach, $10.

Seaside Water Co and Broadway Bank & Trust Co, trustee, to Merchants' Trust Co, lot 21, block 8, Seaside Park plat No 2, $10.

Ruth E Redman to Emeline Childs, lot commencing at point in east line of Sixth avenue as conveyed to county by deed 1542-47, distanced along said line 450 feet southhof point of intersection of said east line of Sixth avenue, with southerly line of Adams street, thence east, etc, $10.

Emeline Childs to B M Kramer, part lot 2, Home Villa tract; part blocks 58 and 50, South Arlington, $10.

B M Kramer to Marguerite W Brunswig, same property as described in above, $10.

C C Merrell to J S Miller, lot 21, South Side tract, $10.

J F Taggart to A G Stephenson, lot 8, Electric Railway tract, $10.

S L Briggs to D McNair, lots 31 and 32, Norwood Terrace, $10.

Clara M Monroe to F M Cornell, lot 10, block A, City Boundary tract, $10.

C O'Neal, R C Walland and O H Fairchild to H J Shoenau, lots 1, 2, 7 and 8, Piedmont Heights tract, Altadena, $10.

E Hinman, L T Gillett and LouiseA Johnson to Mary M Watters, part lots 64 and 65, College Avenue addition to Claremont, $10.

Conservative Realty Co to A Russell, lots 27, 28 and 29, block L, Burkhard Home tract, $10.

G M Vail and W S Crane to Alderson Building & Investment Co, lot 17, block M, West Park tract, $10.

J Burkhard to M H Cook, part block 1, subdivision of Rancho Providencia & Scott tract, $10.

W B Goetz to J B Nichols, lots R and S, block 172, Santa Monica, $10.

H H Goodrich to H F Ives and K Warren, part lot 9, Bunnells subdivision of lot 13, block B, San Pasqual tract, $10.

H F Ives, K Warren to Ives-Warren-Salisbury Co, same property as described in deed No 45, filed today, $10.

Ada B S Phillips to J R Leahy, lot 21, block B, Hall tract, $10.

J R Leahy to Ada B S Phillips, lot 4, G W Glover's subdivision of part lots 10 and 11, subdivision of Fletcher tract, $10.

J R Knox to C F Field, part lot 6, block C, Monroe addition to Monrovia tract, $10.

B F Crews to L D Knox, lot 91, Keefer's subdivision of lot 60, Rancho Santa Anita tract in Monrovia, $10.

Mrs Viola F Stone to L E Hotchkiss, lot 7, block Q, Monrovia, $10.

Mrs T G Adams to same, lot 16, block B, Monrovia, $10.

F E Grover to Mrs J M Rust, lot 3, block D, Glendora, $465.

B F Taylor to D K Netsly, lot 1, McCarthy Co's Orchard tract, $10.

C D Hartshorn to W S Palmer, lots 13, 14 and 15, block 31, Claremont, $10.

J R McMechin to G B Hunnicutt, lot 32, Moore's subdivision of lot 1, block I, Pickering Land and Water Company's subdivision of John M Thomas ranch, $10.

W C Brand, E B Brand, W C Brand to T J Dowling, part lot 2, block J, Phillips addition to Pomona, $10.

Same to G L Lee, part lot 1, block J, Phillips addition to Pomona, $2000.

V H Schwarting to P J Sheldon, lot 37, Clara tract, $10.

P E Hatch to Hilda E Anderson, lot 6, Signal Hill Junction tract, $10.

C B McCoy to J Irwine, lot 24, block 4, resurvey of E J Baldwin's addition to El Monte, $10.

H M Leonard to F E Graham, undivided 1-10 interest in lot 14 and part lot 13, Ogle & Crabb's subdivision of Rice tract, $10.

Metropolitan Bank and Trust Company to S S Long, lots 113 and 114, Nevada Vista Villa tract, $10.

Sierra Madre Heights Company to Isabella L Rimé, lot 4, Sierra Madre Heights tract, $10.

M M Benjamine to A T Hay, lot 104, South Arlington Street tract, $10.

Title Insurance and Trust Company to Mrs Constance Herbert, lot 60, Segno tract, $450.

Elizabeth Dacey to H H Olmstead, lots 571, 572 and 573, Forthmann tract, $10.

G R Peterson to J E Hime, part lot 18, block 15, Charles Victor Hall tract, $10.

Martha M Smith to C M Hansen, part lot 6, Emma Quarles subdivision of 2 acres off south side of lot 5, block K, San Pasqual tract, $10.

J G Patterson to Kate K Cort, lot 26, Bell & Macomber tract, $10.

F H Emery to R M Sippel, lot 26, Crawford's Orange Grove Avenue tract, No 3, $1[0].

H L Enloe to W B McKinley, lot 22, block 85, Long Beach, $10.

C W Selwell to T Neville, lot A, block 30, Monrovia tract, Rancho Santa Anita Duarte, $10.

C A Sergeant to T Neville, lot A, block 30, Monrovia tract, Ranchos Santa Anita and Duarte, $10.

J E Spellman to F and F D Colby, part lot 86, lands of San Gabriel Improvement Company, $10.

W F Wood to R Ellison, lot 2, W J Sheriff's subdivision of lots 2 and 3, block 7, San Pedro, $10.

Merchants' Trust Company to J Swift, lot 55, Walter's Main Street and Moneta Avenue tract, No 2, $10.

R R Edwards to Mrs Alma H Johnson, trustee, lot 57, Hopper & Son's Western Avenue tract, $10.

Merchants' Trust Company to J W Brunton, lot 212, Walter's Main Street and Moneta Avenue tract, No 2, $10.

T J Freeman to G F Trask, part lot 44, Raymond Improvement Company's resubdivision, $10.

D C Lankford to W W Riner, lot 13, block 18, Broadacres, $10.

Title Guarantee and Trust Company to J H Hohl and J L Walter, lot 13, block 32, Short Line Beach Venice Canal subdivision, No 1, $10.

J F Preusch, guardian of estate of Martha Belz, incompetent, to H Brusch, lots 11, 12 and 13, block 10, Moorland tract, $350.

A E Kneip to H Grice, undivided ½ interest in lot 25, block 212, Inglewood, $10.

J G Cortelyou to Sophia L Gault, lot 22, block 123, Shakespeare, $10.

T C Knoles to J C Lennox, lot 55 and part lot 54, Lennox Figueroa Street tract, $10.

W J Haller to J D Robinson, lot 10, block A, Central Beach tract, $10.

W G Hopkins to Della E Kelly, lot 11, block C, Poole & Jones tract, $10.

Los Angeles Trust Company to Della E Kelly, lot 11, block C, Poole & Jones tract, $10.

G H Rector to R Olmstead, lots 29, 30, 31 and 32, block A, West Los Angeles, $10.

R Olmstead to A Keating, lots 29, 30, 31 and 32, block A, West Los Angeles, $10.

J F Hall and D A Ross to Virginia T Smith, lot 8, block B, H W Stanton's subdivision of M Goff tract, $10.

Lily L Brannan to G W Stimson, lot 34, Smith's Prospect Terrace tract, $10.

Title Guarantee and Trust Company to Anna D Jones, lot 31, Boabdil Boulevard tract, $10.

Los Angeles Securities Company to C A Pease, lots 16 and 17, block 94, Redondo Villa tract, $180.

P Griffin to J Tesmer, lots 127 and 135, Conner's subdivision of Johannsen tract, $10.

Naples Company to A L Jameson, lots 20 and 21, block 18, Naples, $10.

Title Insurance and Trust Company to A C Mueller, lot 121, Walnut Lawn, $10.

S Hutchins to T Wiesendanger, lot 76, Wiesendanger's Alhambra Park tract, $10.

The Alamitos Land Co to J W Grubb, lots 8 and 9 blk 44 resub of part of Alamitos Beach Townsite, $10.

American Sav Bk to Alfrida Jones, lot 192 Vermont Place, $10.

C M Stimson trustee to C A Markwell, lot 5 Ralph Rogers sub of lot 9 blk 37 Garvanza add No 1, $10.

G H Briggs to L Laning and F A Ripley, lot 29 South Arlington St tract, $10.

S Townsend to Liu Fong, lots 13 and 14 blk 6 Moorland tract, $10.

D H McDonald to Jane McDonald, agreement to convey lot 5 blk C Park tract E L A, $1500.

Elise Stock to F W A Stock, lots 8 to 18 blk 24, lot 14 bik 23 Elysian Hgts tract, lot 6 blk F Ralph Rogers sub of part of Garvanza tract, lots 17 and 18 Ralph Rogers sub of part blk 50 and a change in blk J Garvanza and all other prop, $10.

J W Young A L Parmley to H Barndollar, lots 43 and 44 Signal Park tract No 2, $10.

Same to C W Coseboom, lots 45 and 46 same, $10.

Same to F A Crowe, lots 47 48 and 50 same, $10.

Jennie Elwell and Chonita Arzaga to J Gray, lot 16 Bowen & Dolton Main St Boulevard tract, $10.

L A Securities Co to Mrs Almira H Hawley, lot 13 blk 18 Redondo Villa tract B, $90.

F H White to H S Taggart, lot 25 East End Terrace tract, $450.

J W Hall to J F Burkhart, lot 12 resub of lot 27 Hunter Highland View tract, $10.

P H Blades to N Peler, lot 28 Vermont Villa tract, $10.

B R Ells to D B Robert, lot 13 La Canada Villa View tract, $10.

D B Roberts to Hazel M Ells, lot 16 same tract, $10.

M E Cary to S Pond, lot 44 Highland Park Hgts add No 1, $300.

G L Hasson to Marion E Hasson, und ½ int in blk 15 Ro Providencia & Scott tract, und ½ int in lot 1 and part lot 2 in sec 10, und ½ int in lot 1 in sec 15 T 1 N R 14 W, $10.

Merchants Trust Co to Mary G Riedon, lot 68 Walters Main St and Moneta Ave tract No 2, $10.

W F Thorne to W J Hoffman, lot 27 Walrath tract, $10.

Same to same, lot 26 same tract, $10.

Union Trust & Realty Co to Anna M Suhre, lot 169 Mettlers Main St and South Park tract, $10.

Hawthorne Imp Co to Augusta Johnson, lots 195 and 196 2nd add to Hawthorne, $10.

G E Hart to J Sizelove, lots 139 and 140 Hunter tract, $10.

J G Ogilvie to J E Vaughan, lot 54 Ogilvies Grand View Hgts tract, $10.

C A Cole to Minnie A Owings, lot 19 blk 1 West Adams and Jefferson St tract, $4000.

J A Owings to C A Cole, lot 59 replat of blks D and E Strawberry Park tract, $10.

A Schulman to M H Hellman trustee, lots 41 and 42 Alanis Vineyard tract, $10.

A M Green and G M Giffen to Augusta K Nickels, lot 43 of 3G tract, $10.

H M Wisler and M E Moore to J J Moss, lot 31 University add, $10.

A Montague to C E Jeremiah, part lot 5 blk 136 Redondo Beach, $10.

A Pattis to H J Daniels, lot 24 Finley tract, $10.

A Spannagel to same, lot 24 Finley tract, $10.

G Humphries to J A Kiser and W C Kiser Jr, lot 7 Piedmont Hgts tract together with und 1-48 int in water rights etc, $10.

I Weinberg M H Weinberg to G F Mansfield, lots 18 19 and 20 blk 8 Willow Park tract, $10.

E C Love to E A Forrester & Sons, lot 3 blk D Forrester & Baldwins Ascot Ave Home tract, $10.

A B Jenney to W J Bryant, lot 1 Revised map of Vineland of Azusa, $10.

Mary F Naylor to Ella R Harris A A Naylor and J K Naylor, lots 17 to 23 blk 3 L A Walkers Berry and Alfalfa tract in Ro San Antonio, $10.

Los Angeles Securities Company to A J Struthers, lots 7 and 8, block 133; lot 2, block 145, Redondo Villa tract, $270.

G D Martin to H Raphael Company, lots 51, 52, 53, 54, south 25 feet of lot 55, and all lots 58 to 65, Wilhardt tract, $10.

British-American Trust Company to Ella Casey, lot 213, Pioneer Investment and Trust Company's Cresta del Arroyo tract, $10.

A W and J C Wright to W D Krug, property not in Los Angeles country.

Myers Investment Company to L E Hamilton, lot 16, Lemon Grove tract, $10.

Merchants' Trust Company to C O Alexander, lot 355, Winton & McLeod's Figueroa Street tract, No 5, $10.

W A Norton to City of Los Angeles, part section 26, T 5 N, R 16 W, $600.

Jennie Krimminger to W A Norton, part section 26, T 5 N, R 16 W, $5.

Title Insurance and Trust Company to C Stevens, lots 14 and 15, block 3, Jefferson and Fourth Avenue tract, $10.

Margaret Ellis to I N Ellis, lot 58, block A, Washington Street tract.

G E Hodgkins to R J Laws, lot 36, Elcoat tract, $35.

B P Lee to Rosana Lecouvreur, lot 8, block 26, Electric Railway Homestead Association, $10.

Los Angeles Securities Company to G Messner, lots 23 and 24, block 43, Redondo Villa tract, $180.

Mary A Bigger to B F Moore, undivided ½ interest in part lot 50, Pomona Land and Water Company's resubdivision of block H, Palomares tract, in Pomona, $10.

Rimpau Heights to F M Turner, lot 34, block 10, Arlington Heights Terrace subdivision, No 1, $10.

C D Hornish to Los Angeles Securities Company, lot 20, block 47, Redondo Villa tract, $10.

Fanny M Milliron to W H Cornell, part lot 10, block 9, Hollywood, $10.

J C Stege to W H Turner, lots 1, 2 and 3, Stege Home tract, $10.

H M Cowperto Hilda E Elrick, part lot 24, West Adams Street tract, $10.

Mrs Ella S Purdy to Mrs Mollie Cain, agreement to convey lot 17, block C, City Boundary tract, $1150.

Mrs Mollie Cain to C M Pendegast, assignment of all interest in above.

Christine N Vilet to Mary E Biddle, lot 6, block A, Vawter Ocean Park tract, $180.

Title Guarantee & Trust Co to A O Devol, lots 23, 24 and 25, Hollywood Home Heights, $10.

Frances K White to Ella F Wallace, agreement to convey part lot 30, Phillips Old Home tract in Alhambra, $725.

Merchants' Trust Co to McCarthy Co, lot 11, block 6, McCarthy Cos Florence Avenue Heights tract, $10.

E Firth to R Mason, lot 24, Bosshard tract, $10.

Carlson Investment Co to Mrs Nora Flynn, lots 12 and 13, block H, Ela View tract, $180.

Title Insurance & Trust Co to Hilma Johnson, lot 11, block 4, Jefferson and Fourth Avenue tract, $10.

The Presbytery of Los Angeles to A G Botiller, commencing at point 261 yards south of north line of west ½ of NE ¼ of section 2, township 1 south, range 10 west, same point being 167 yards west of east line of said ¼ section, thence running south 51½ yards, etc, $750.

J H Bohon to Barbara Buehrer, lot 89, Figueroa Boulevard tract, $750.

C A Boyle to Ella C Shaad, part lots 14 and 15, block A, Millard tract, $10.

S S Ginsburg to S Berneger, lot 105, Salt Lake Depot tract, $10.

G W Hawkins to J L Rochon, lot 23, block 4, George Dalton, Sr, tract, $10.

M Stimson to Caroline Carter, lots 9, 12, 28 and 29, block OO, Glendora tract, $10.

J W Powrie to Baker Hardware Co, part lot 46, block 5, Beaudry tract No 2, $10.

Garnsey Investment Co to W A Ryon, part lot 45, Lankershim Ranch Land & Water Cos subdivision, $10.

Title Insurance & Trust Co to Roy Crofts, lot 14, Marinus Clemens tract, $10.

VIBRATION
Routs Disease

The three greatest known natural curative agents are Vibration and Faradic and Galvanic Electricity, now within the reach of all. Use nature's remedies—Vibration and Electricity. Send today for

Our FREE Book on Health and Beauty

and complete catalog describing our great and wonderful Red Cross Electric Vibrator and liberal

FREE TRIAL OFFER

This marvelous instrument gives you the three greatest Natural Curative Agents—Vibration, Faradic and Galvanic Electricity. A complete Electric Massage Vibrator and Medical Battery Outfit that will be the death blow to poisonous, harmful drugs.

See it, examine it, and feel its refreshing vibration.

This free demonstration does not cost you one penny. We show you just what the

Red Cross Electric Vibrator

is and what it will do.

This wonderful Red Cross Electric Vibrator is the greatest boon to suffering humanity ever invented, and every one should send for catalog at once and learn about what it will do.

Vibrating Chair
Swedish Movement in Your Own Rocker

By a simple attachment you can transform any rocker into a perfect vibrating chair, equal in every way to the vibrating chairs

costing $75 to $100. No other vibrator can do this. You can give yourself the same vibratory treatment that physicians and sanitariums charge $2.00 and $3.00 for each treatment. You can have the identical treatments that have relieved thousands. Nervous men are benefited more by this treatment than by taking hundreds of dollars' worth of medicine. It is a boon to the nervous, worn-out woman.

Rheumatism

and all pains or stiff joints instantly relieved by vibration and electricity. Illustration shows method of treating rheumatism in the knee. Vibration removes the cause and immediately relieves the disease.

Red Cross Vibrators fully guaranteed.

Wm. Stelling
Manufacturers' Agent for Southern California.
Office and demonstration parlor with experienced lady attendants at
Hotel Catalina, Room 2
439 South Broadway
LOS ANGELES, CAL.

SPEAKS TONGUES IN TRANCE.

Strange Case of Auto-Hypnotism of Young Woman Who Knows Only English Language.

Scientists all over New England are interested in the remarkable trances, or auto-hypnotism, of Winifred Knight of Newbury, near Bangor. In her trances, which are not like those of a person who lies in a comatose condition, the fourteen-year-old girl speaks in Swedish, Hebrew, Sanscrit, Greek, Latin, French, Spanish, and Italian. When not in a trance the child speaks nothing but English, and would not be able to tell one dead language from another.

Dr. William James, of Harvard University, before whom all the evidence has been presented, says the case is a medium trance, or auto-hypnotism.

The child is the daughter of an invalid mother. She has had little of the pleasures of childhood and much of the cares of a woman of years in nursing and in housework. She goes into a sleep, but says she knows all that goes on around her. After an hour of quiet she arises and talks in tongues that are foreign to her.—[Washington Post.

Chiropractic Adjustment.

A poor blind fellow came in contact with a live wire the other day, when lo! his sight was instantly restored. The wire seems to have touched him in the back about the third dorsal vertebra. His clothing prevented immediate death. Here was the chiropractic adjustment with a vengeance. No finer example of the treatment could be offered. Why don't the chiropractors wake up? They seem to be afraid of the regular practitioners. The osteopaths are doing a little for themselves—very little.

The chiropractic adjustment, or thrust, was accidentally discovered by Palmer. A big buck negro who had been as deaf as a post for many years was being treated for another malady. As he lay prone upon a table Palmer rather violently assailed his spine. A slight lateral movement of the fifth cervical vertebra (I think it was the fifth,) caused the patient to jump up and slap his hands over his ears. For a time he was overcome by a peculiar sensation and appeared much frightened. His hearing had been restored with a suddenness that caused confusion—all by one accidental thrust. Hence—Chiropractice — [New York Press.

BURNS, chaps, sores, chafing, tender skin healed by Satin skin cream. Try it. 25c.

Clearinghouse Banks

NAME.	OFFICERS.	
MERCHANTS' NATIONAL BANK S. E. Cor. Third and Spring.	W. H. Holliday, Pres. Marco H. Hellman, Cashier.	Capital ... $200,000 Surplus and profits .. $500,000
AMERICAN NATIONAL BANK S. W. Cor. Second and Broadway.	W. F. Botsford, Pres. Wm. W. Woods, Cashier.	Capital .. $1,000,000 Surplus and profits .. $175,000
NATIONAL BANK OF CALIFORNIA N. E. Cor. Fourth and Spring.	J. E. Fishburn, Pres. G. W. Fishburn, Cash'r.	Capital ... $500,000 Surplus and profits .. $190,000
CENTRAL NATIONAL BANK Fourth and Broadway.	George Mason, Pres. J. B. Gist, Cashier.	Capital ... $300,000 Surplus and profits .. $200,000
CITIZENS' NATIONAL BANK S. W. Cor. Third and Main.	R. J. Waters, Pres. A. J. Waters, Cashier.	Capital .. $300,000 Surplus and profits .. $275,000
BROADWAY BANK AND TRUST COMPANY 308-10 S. Bdwy., Bradbury Bldg.	Warren Gillelen, President. R. W. Kenny, Cashier.	Capital ... $250,000 Surplus and profits .. $191,000
COMMERCIAL NATIONAL BANK 401 S. Spring, corner 4th.	W. A. Bonynge, Pres. C. N. Flint, Cashier.	Capital ... $200,000 Surplus and profits .. $45,000
THE UNITED STATES NATIONAL BANK Cor. Main and Commercial Sts.	Isaias W. Hellman, President. F. W. Smith, Cashier.	Capital ... $200,000 Surplus and profits ... $60,000
THE NATIONAL BANK OF COMMERCE N. E. Cor. 2nd and Main Sts.	F. M. Douglas, Pres. Chas. Ewing, Cashier.	Capital ... $200,000 Surplus and profits ... $25,000
FARMERS' AND MERCHANTS' NATIONAL BANK Cor. Fourth and Main.	I. W. Hellman, Pres. Chas. Seyler, Cashier.	Capital .. $1,500,000 Surplus and profits $1,700,000
FIRST NATIONAL BANK S. E. Cor. Second and Spring.	J. M. Elliott, Pres. W. T. S. Hammond, Cashier.	Capital .. $1,250,000 Surplus and profits $1,450,000

Savings Banks.

GERMAN AMERICAN SAVINGS BANK
Spring and Fourth. Branch, Main and First

AMERICAN SAVINGS BANK
N. E. COR THIRD AND SPRING.
Resources over $1,650,000. Interest Paid on Deposits.

4% INTEREST PAID ON SAVINGS DEPOSITS CONSOLIDATED BANK 124 SOUTH BROADWAY [..]

Trust Companies.

LOS ANGELES TRUST CO.
2d and Spring Sts.
Capital $1,000,000.00 Surplus $200,000.00
If you are accumulating funds to meet insurance premiums, interest payments or maturing obligations such funds can be always available and still draw interest on deposit with this Company.

The Southern Trust Company
114 W. 4th St.
A general banking business transacted in all its branches.
FIRST CLASS HIGH GRADE BONDS FOR SALE.
Interest paid on checking accounts. 3 per cent. paid on ordinary, and 4 per cent. paid on term accounts.

MERCHANTS TRUST COMPANY
207-209-211 South Broadway. Paid Up Capital, $500,000.00.
2 Per Cent. on the Daily Balances of Checking Accounts.

TITLE INSURANCE & TRUST CO.
Corner Franklin and New High Streets.
Issues Policies of Title Insurance. Issues Certificates of Title.
Acts in All Trust Capacities. TEL. EXCHANGE 12.

OUR FREE DAILY MARKET LETTER
Keeps you posted. Only mining brokers in Los Angeles operating private wires to San Francisco and New York. Immediate settlements.
LOS ANGELES STOCK BROKERAGE CO.,
CITIZENS' NATIONAL BANK BUILDING, LOS ANGELES

The Mutual Benefit Life Ins. Co., of New Jersey. Assets $112,186,493.53. Surplus $7,852,379.85. The leading annual dividend company. New policy, cash and loan values end of first year.
WALTER H. FISHER, General Agent.
412-13 Bradbury Bldg. Telephone Main 4813; A9136.

RELIGIOUS.

SPURGEON TO PREACH HERE.

LONDON NEPHEW OF FAMOUS BAPTIST DIVINE.

First Baptist Church Gets Him Temporarily—Two Denominational Conventions Began Their Meetings Yesterday—Bishop Mallalieu Asks Methodists to Pray for Conference.

Rev. William Spurgeon of London will occupy the pulpit in the First Baptist Church on Sunday. He is a cousin of the late Charles Spurgeon of world-wide fame, and is said to possess many of the oratorical powers of his great namesake. He has been in the United States for some months, and has attracted wide attention as a lecturer and preacher. Dr. J. Q. A. Henry and Prof. Stout will open an evangelistic campaign in Oakland on Sunday. Dr. Henry was at one time a pastor in San Francisco for a period of over five years, and is well known around the bay.

Col. and Mrs. Walter Duncan of San Francisco, representatives of the Volunteers of America on the Pacific Coast, will speak in Volunteers' Hall this evening, and Pico Heights Congregational Church Sunday evening.

The Odd Fellows and Daughters of Rebekah will meet at No. 220½ South Main street on Sunday morning at 9:30 and go in a body to the Union-avenue Methodist Church, where Rev. W. A. Knighten will preach a special sermon on Odd Fellowship.

Mrs. E. R. Smith, president of the Adelphian Club, will speak at the vesper service of the Young Women's Christian Association at 4 o'clock tomorrow afternoon. The club will have entire charge of the programme.

The Pacific Coast Association of the New Jerusalem Church met at No. 515 East Ninth street last night. Sessions will be held twice today and twice on Sunday. Rev. John F. Potts of Philadelphia, a well-known Swedenborgian author, will speak on Sunday.

The Friends quarterly meeting, composed of the churches in Los Angeles, Long Beach and Pasadena, began its sessions in Pasadena yesterday, and will close on Sunday evening. A number of well-known ministers of the church are present, and the meeting promises to be full of interest.

Bishop Mallalieu, president of the Methodist commission on aggressive evangelism, has issued an urgent call to all Methodists that they daily engage in prayer for the deliberations of the General Conference, during the week beginning next Wednesday, and throughout its entire session. The bishop refers gratefully to how the members of the church have been multiplied, its borders extended, and its wealth and influence increased.

"Signal Lights" will be the subject of the Saturday night meeting at the Salvation Army Citadel. It will be a beautifully illustrated story of the life of a locomotive engineer. Everything free.

William Murphy will speak in Blanchard Hall tomorrow night, and solos will be sung by Rev. Mr. Parks and Francis Murphy, Jr., and there will be a cornet solo by Mrs. H. L. Evans.

Elder C. E. Ford will preach at the First Adventist Church on Carr street on Sunday evening upon the topic, "The Aims of Papacy."

Special evangelistic services will be held at the Bible Institute, Third and Main streets, on Sunday evening.

Rev. Charles E. Bradt, secretary of the Presbyterian Board of Foreign Missions will speak at the men's meeting in the rooms of the Young Men's Christian Association on Sunday afternoon. The Williams colored jubilee singers and Capt. Stanley will sing.

"Mother's Boy" will be the topic of Dr. Robert J. Burdette in Temple Auditorium on Sunday evening, and a musical programme of special merit will be given.

Sunset Broadway 1650. Home A7731
RUMMELL & MORRIS
220 Citizens' Nat. Bank Bldg.
Correspondents of
MOREHEAD & CO., Inc., CINCINNATI, O.
BROKERS.
Stocks, Bonds, Grain, Cotton and Investment Securities.
Private Leased Wires to all Markets.

Rawhide-Royal Hercules Gold Mining Company 5c
KEYSTONE INVESTMENT CO.
510 I. W. Hellman Building

UNDELIVERED TELEGRAMS.

There are undelivered telegrams at the office of the Postal Telegraph Company for Bettie M. Cottry, F. R. Nellis, Miss Berthie Paxton, L. C. Roessler, Rumford G. Taylor, Henry E. Webb, Miss Georgia Williams, Charles V. J. Leek, Joel Kinney, Herman Karr, William Klaeser, H. B. Hall, Mrs. C. Hamilton, H. Gordon, Mrs. Fred Gore, William Loudy, Mrs. J. H. Cox, H. O. Connor.

NATIONAL SPELLING BEE.

The annual convention of the National Educational Association will be held in Cleveland, O., June 29 to July 3. One of the greatest novelties of the convention will be a spelling contest on the first day, to be open to the grammar schools of the United States.

EASTERN STAR BALL.

Southgate Chapter, O.E.S., will give its annual ball at Kramer's Hall on Tuesday evening. Beautiful prizes will be awarded for whist. The ladies also have a minstrel entertainment in preparation for May 12.

FRANK G. CARPENTER will have an interesting letter in The Times Magazine tomorrow about buried African Kings.

THE CITY IN BRIEF

"April showers."

NEWS AND BUSINESS.

Minstrel Show.

The councils of the Royal Arcanum of the city will give an evening of minstrelsy in Symphony Hall, on Thursday, April 30, followed by dancing and refreshments. Admission on invitation only.

Just Cherries.

The first commercial consignment of cherries for the season in Los Angeles was received yesterday by the Frank Simpson Fruit Company. The fruit sold for $5 per drawer, or about 50 or 60 cents per pound.

Funeral of Car Victim.

The funeral of Mrs. Margaret Asbury of No. 873 McGarry street, who died at the County Hospital from the effects of a fall from a street car on Hooper avenue, will be held today at the Peck & Chase undertaking parlors.

Prohibition Finale.

The last meeting of the Prohibition Union for the season will be held in Symphony Hall on Sunday afternoon at 3 o'clock. A. A. Dobbins will give an entertainment of moving pictures and songs.

Human Harvest.

David Starr Jordan will deliver a lecture in the First Congregational Church on Thursday evening, April 30, under the title: "The Human Harvest." It is possible that Benjamin Ide Wheeler will be present at the same time.

Colored Knights Banquet.

Palestine Commandry of California, colored Knights Templars, held a banquet at Odd Fellows Hall, Eighth and Wall streets, last night. S. P. Johnson acted as master of the ceremonies, and an interesting programme of speeches, songs, music and recitations was carried out.

Prominent Omaha Visitors.

Judge George W. Doane and wife of Omaha, accompanied by their daughter, Miss Daisy Doane, are guests at Hotel Alexandria. Judge Doane and his family are on their return from the wedding of their son, Lieut. William Greenough of the Twenty-second United States Infantry, to Mrs. Lola Goodwin-Rustin at Riverside on Tuesday last.

"Cultivator" Business Change.

The California Cultivator has changed from a partnership to a joint-stock company, the corporation embracing a number of people deeply interested in the agricultural, stock-growing and fruit interests of the State. There will be no change in the business management, it is announced, and all the old editorial writers will continue in charge as heretofore, excepting Col. J. J. Steadman, who retires to devote his time to other business interests.

BREVITIES.

$2.50 to $5 eyeglasses and spectacles at only $1.50. We will save you 30 to 60 per cent. on optical goods. Scientific examination; satisfaction guaranteed; consultation free. Clarke's Optical Parlors, 251 South Spring street, opposite Hellman building.

Veal roasts, 12½ cents per pound; pork roasts, 10 and 12½ cents per pound; boil beef, 5 cents per pound; pot roasts, 7 cents per pound; milk lamb legs, 18 cents per pound. Newmarket, 522-24 S. Broadway.

Idyllwild, Riverside county's great natural park. Bungalow Hotel open June 15. Cottages and tents furnished for housekeeping for rent the year round. New trails and two new roads.

Our meats are the best, our prices the lowest, our service polite, our measure good; we do as we advertise, we give you a square deal. Newmarket, 522-24 S. Broadway.

Stop at United States Hotel. Remodeled and newly furnished; finest rooms at most reasonable rates. Try new Milano restaurant; excellent service, in hotel building.

The economical, thrifty housewife will do well to buy meat at the Newmarket, as we sell only for cash, we sell good, fresh, young meat cheap.

Do not fail to see the Starr Wave Motor Plant at Redondo. It is worth seeing. The only ocean-tried success.

Furs, also silk auto and rain coats at D. Benoff, furrier, 324 S. Broadway.

Peniel Hall, 227 S. Main st., Gospel meetings, noon and night, daily.

Sample shoes. 402 South Broadway. Newmarket, 522-24 S. Broadway.

OBITUARY.

Lucius Goss.

NEVADA (Mo.) April 24.—Lucius Goss, from 1879 to 1886, associate editor of the Chicago Express, and one of the founders of the American Press Association, died yesterday at his farm near this city.

Frederick Tillman, Sr.

SAN FRANCISCO, April 24.—A cable from Bremen, Germany, announces the death of Frederick Tillman, Sr., a pioneer merchant of this city. He was 83 years of age.

Thomas Cotton.

RENO (Nev.) April 24.—Thomas Cotton, one of the oldest and best-known wool buyers of the West, died yesterday at Elko. His funeral will take place from his home at Oakland. Mr. Cotton spent much time in Nevada, buying nearly all the wool output of this State.

ASSOCIATED PRESS ELECTS.

NEW YORK, April 24.—The board of directors of the Associated Press, before their final adjournment yesterday, reelected all the present officers as follows:

President—Frank B. Noyes, Chicago Record-Herald.

First vice-president—Charles Hopkins Clark, Hartford Courant.

Second vice-president — Rufus N. Rhodes, Birmingham News.

Treasurer—Herman Ridder, New York Staats Zeitung.

Secretary and general manager—Melville E. Stone.

Assistant secretary and assistant general manager—Charles F. Diehl.

LONGER LINGER.

MANY SAILORS ARE MISSING.

ABOUT FOUR HUNDRED STRAGGLERS ARE REPORTED.

Officers of the Fleet Expect to Leave Behind at Los Angeles Ports About Three Hundred Men Who Prefer Life in Southern California to Further Cruising.

[SPECIAL CORRESPONDENCE OF THE TIMES.]

LONG BEACH, April 24.—About four hundred stragglers are reported as missing from the battleship fleet, having overstayed their leave, and the ships' police were busy today rounding up the delinquents, but the officers of the fleet expect to leave behind about three hundred men who prefer life in Southern California to further continuing the cruise.

Success in all festivities given under auspices of the city makes it only necessary to announce a Long Beach day to draw the crowds from all over Southern California. Today proved no exception, and from early dawn it became evident that a record-breaking crowd was due and they came by electric car, train, auto, vehicles and afoot. All previous Fourth of July crowds were eclipsed and conservative estimates this afternoon place the crowd at between 60,000 and 75,000 people, who lined the beach all the way to Devil's Gate. The Salt Lake carried thirty-six cars of people, while the Pacific Electric at 9 o'clock had sent 400 carloads of people to the beach in two or three-car trains. Most of the crowd remained over for the grand illumination of ships and shore tonight, which eclipsed in every way the display of last Saturday night.

The Georgians came down early this morning in thirteen coaches on the Salt Lake and were taken out to the ship as guests of Capt. McCrea, the ship being closed to other visitors. The Virginia was also closed save to private parties who were hospitably entertained by the officers. The New Jersey and Rhode Island were open to the public and people literally swarmed over the vessels all day, and launches returned loaded every trip. Between 15,000 and 16,000 tickets were sold to the ships and when evening came it was necessary to refund about 3000 tickets for people who could not get on board the launches. The Hermosa with her decks crowded came over at noon, but merely sailed around the fleet and returned to San Pedro.

Lovers of martial music were treated to a fine concert on the beach by the division band of sixty-four pieces, while Donatelli's band gave a concert in the auditorium to 5000 people.

MARINES DRILL.

The feature of this afternoon was the competitive drill between companies of marines from the four ships of the second division. The companies landed at 2 o'clock and headed by the division band paraded up Pine and Locust avenue to the High School campus, where an audience of 12,000 people were given an exhibition of military precision such as comes only from regular troops.

The companies drilled in the following order: Virginia, Georgia, New Jersey and Rhode Island. Ten minutes was allotted to each company. The Virginia filled in its time with an exhibition of the manual of arms, marching by fours and alignment by company. The Georgia company came next and duplicated the drill of the preceding company. The New Jersey followed and varied its exhibition by giving a fine exhibition of the skirmish drill, which caught the fancy of the spectators. The Rhode Island marines came last and after going through several field evolutions closed with the manual of arms and a calisthenic exhibition. The judges, Col. W. S. Schreiber, Lieut.-Col. Saltmarsh and Capt. Quartermaster A. B. Austin, were close together on the Rhode Island and New Jersey, but finally decided on the latter as winners, and Col. Schreiber, on behalf of the Long Beach Bath-house Company, presented to Capt. Parker, commanding the New Jersey marines and senior captain of the division, a silver trophy cup. The four companies in battalion formation saluted the judges and marched back to their ships.

All shore leave ended at 8 o'clock tonight, but several hundred of the special privilege men were allowed to remain ashore until after the ball.

The week just passed has been a remarkable one in the way of sobriety and order. With crowds of daily visitors ranging from 20,000 to today's record of 75,000, there have been but six arrests and only four reports of theft, two of these of a minor nature. Not an accident has been reported, save one automobile slightly damaged. The police force under Chief Williams has been placed where they could do effective work, and their presence among the crowds doubtless had a beneficial effect.

Restaurants, bakeries, lunch counters and soft drink dispensaries are wrecked tonight, and so are the employes, and they hail with delight the closing of the night.

The illumination tonight was the dream picture of the week, added to which was a grand display of fireworks from the floats anchored on each side of the pier. After 9 o'clock people began clamoring for cars to go home. The Pacific Electric had massed over a hundred cars along Pine avenue and Ocean Front, but despite this it was near midnight before Long Beach went to sleep and many will be up early to see the departure of the fleet.

TELL IT TO THE DEAD.

Japs Announce at Viscount Kodama's Tomb Completion of Railroad in Formosa.

[BY DIRECT WIRE TO THE TIMES.]

TOKIO, April 24.—[Exclusive Dispatch.] The railroad traversing Formosa, from north to south has been completed. In accordance with Japanese custom, the encouraging fact was announced to the spirit of the former Governor-General of the island, Viscount Kodama, the ceremony taking place at his tomb.

VITAL RECORD {BIRTHS. DEATHS. MARRIAGES. DIVORCE.

Deaths.

PEARSON. In Los Angeles, April 21, 1908, Amasetta, beloved wife of Percy Pearson and mother of Percy and Ben Pearson, aged 35 years. Funeral at the residence, 1143 La Moyne street, Saturday at 2 o'clock. Friends invited. Interment, I.O.O.F. Cemetery.

EDWARDS. Los Angeles, April 23, 1908, Elmer Edwards, aged 5 years. Funeral at Brosee Brothers' chapel, 655 South Figueroa, Saturday at 10 o'clock.

JOHNSON. At No. 823 West Twenty-eighth street, April 22, 1908, Edward P. Johnson, aged 62 years. Funeral services will be held at the residence, Saturday at 10:30 a.m. Interment, Rosedale Cemetery.

WATRONS. At the residence of her daughter, Mrs. Ed Murphy, 1060 Garfield ave., Pasadena, April 22, Kate Hill Watrons. Service Saturday at the undertaking parlors of Reynolds & Van Nuys, on Fair Oaks ave., 11 a.m.

WENDELL. At 930 S. Olive st., April 22, William J. Wendell, aged 62 years, beloved husband of Mrs. Della Wendell. Funeral from parlors of the Connell Co., 1051 S. Grand ave., Saturday, April 25, at 2 p.m.

RICHARDSON. At residence of her uncle, Robert Richardson, 12th and San Pedro, April 24, Blanch Richardson, a native of England, aged 22 years. Funeral notice later.

RYAN. In this city, April 23, 1908, Patrick Ryan, aged 59 years. Funeral Saturday, from Brosee Bros. chapel, at 1:30 o'clock, to Cathedral, at Second and Main sts., where services will be held at 2 o'clock.

Marriages.

MOLLONEY-NEWHOUSE. Patrick Molloney, aged 65, a native of Ireland, and Matilda J. N. Newhouse, aged 46, a native of Indiana; both residents of Whittier.

NEWARD-GIDNEY. Norman M. Stewart, aged 21, a native of New York, and Daisy M. Gidney, aged 19, a native of California; both residents of Redondo.

RICKER-HART. Earl H. Ricker, aged 30, a native of Massachusetts, and Mabel E. Hart, aged 21, a native of California; both residents of Pasadena.

LARKIN-RASMUSSEN. Branson R. Larkin, aged 24, a native of Nebraska, and Mary Rasmussen, aged 23, a native of Utah; both residents of Los Angeles.

WILLIAMS-HAMILTON. Sylvanus S. Williams, aged 42, a native of Ohio, and a resident of Warren, O., and Ella E. Hamilton, aged 38, a native of Michigan and a resident of Muskegon, Mich.

BROWN-GOWSELL. Arthur A. Brown, aged 27, a native of Texas, and Edna J. Gowsell, aged 27, a native of England; both residents of Los Angeles.

BATES-GEORGES. Albert E. Bates, aged 20, a native of England, and Lucie J. Georges, aged 21, a native of California; both residents of Los Angeles.

GLEESEN-BROWN. Floyd L. Gleesen, aged 29, a native of Iowa, and Fay D. Brown, aged 28, a native of Missouri; both residents of Los Angeles.

Divorce.

SUITS. Joseph M. Jinnett against A. J. Jinnett; Blanche Nevins against W. H. Nevins.

DECREES. Agnes E. Weaver against W. H. Weaver; Matilda C. Davis against Magnet J. Davis; Leonore C. Slater against W. J. Slater.

Funeral Notice.

The Funeral Committee of the Fraternal Brotherhood are requested to attend the funeral of Sister Amavetta Pearson, of Angeles Lodge, No. 286, Saturday, April 25. Meet at Odd Fellows' Cemetery, 2 p.m.

G. W. BAILEY, President.
SADE L. BASFORD, Secretary.

Companions of the Military Order of the Loyal Legion.

Will please attend the funeral of our late companion, Gen. E. P. Johnson, Saturday morning, April 25, at 10:30 o'clock, from the residence, 823 West Twenty-eighth street.

By order GEN. C. D. VIELE, President, Southern California Association.
CHAS. S. GILBERT, Secretary.

Eastern Millinery Parlors, 334 Bryson Block. Just opened. Everything new and fresh.

Connell Company, Funeral Directors. 1051 S. Grand ave. Telephone M. 8455; F8455.

Dr. Davis Anti-Headache, 25c. Cures headache and neuralgia. At druggists.

Veronica for Constipation, 50c. Veronica for the kidneys, 50c.

Here's the Geneva CLOCK WAGON

It will call at your house for your broken clock and deliver it to you again when we have fixed it. Just phone "The Geneva." It's easier than carrying the clock—and it's free.

GENEVA WATCH & OPTICAL CO., 325 S. Broadway.

50c
Special Today
WINE
Ten Year Old
Choice of Port, Sherry, Angelica or Muscat, put up in half-gallon demijohns, complete, 50c.
So. California Wine Co.
Phones Ex. 16—Main 332.
518 S. Main St.
744 S. Spring St.

"SIEGEL'S—for WOMEN'S and CHILDREN'S WEAR"
Myer Siegel & Co.
251-255 SOUTH BROADWAY
AT VERY SPECIAL PRICES

Girls' Dresses
A lot of washable dresses, including Linens, Poplins, Chambrays and fine Ginghams; these are broken sizes, but all sizes in the lot—4 to 14 years, with special prices ranging from $1.10, $1.45, $1.85, $2.35, $2.85 to $7.35.

Girls' and Misses' Coats and Reefers
$3.50, $4.00, $5.00 to $12.50.
Handsome man-tailored coats expressly for girls in nifty interplaids, shadow stripes, shepherd checks; also woolens and serges.

Trimmed Hats
$3.75, $5.00, $7.50, $9.25.
Exquisite modes for misses and girls, in straws of imported braid and French lingerie.

"SIEGEL'S—for WOMEN'S and CHILDREN'S WEAR"

Mouldings
New line of Italian Walnut, Toa Wood, Brown Birch, Italian Green, Idia, Oak and natural wood finish.
Pictures
Sanborn, Vail & Co.
357 So. Broadway

Euthymol Tooth Paste Today . . . 10c
BOSWELL & NOYES
Third and Broadway

Cemeteries.

INGLEWOOD PARK
Los Angeles' Most Beautiful Cemetery
Superintendent's phone—A5588.
Office, 504-7 SECURITY BLDG.
Phones—Press, Main 4620.

Good Bye to the Sailor Laddies
It's with regret that we bid goodbye to the fleet and the merry sailor boys, who have had the time of their lives the past week.
You men who need new clothes and want real exclusive fabrics, will have cause to regret if you don't make your selections soon. You'll find your ideal pattern and color in our matchless stock of woolens.
SUITS TO ORDER $20 TO $50.
Brauer & Krohn
"Tailors to Men Who Know."
Three Stores
128-130 South Spring Street. N. W. Cor. Fifth and Spring. 114½ South Main Street.

"Correct Hats For All Men"

There's a touch of individuality and character about
Siegel's $3 Hats
that distinguishes them from the ordinary. Swell new soft and stiff models in the new colors and blacks here now.
Siegel's
HATTERS-HABERDASHERS
103 S. SPRING

The delightful aroma, pungency and dryness of
GOLD SEAL
make it the Champagne universally favored by clubman and connoisseur.
It is the wise of the banquet and ultra brilliant function.
Equals the best French wines—cost but HALF.
—Two Kinds—
SPECIAL DRY BRUT.
Sold by all leading grocers and wine merchants.
URBANA WINE CO.
Urbana, N. Y.
Sole Maker.
H. Jevne Co., Agents

Charcoal
Coal Tar
Lime, Coal
Kindling
Wood
CLARK BROS.
730 W. Pico
Exchange 108 Main 7807

The Bennett Shampoo . . 50c
If you have never had a Bennett Shampoo, you've missed the best in the city. Our work is thoroughly done by experienced operators. Our methods are scientific and our work never fails to please the most critical. Come here for your next shampoo.
BENNETT TOILET PARLORS
N. E. Cor. 5th and Spring

Largest and finest stock of
Dinner Sets
in Southern California.
Parmelee-Dohrmann Co.
438-44 South Broadway.

MULLEN & BLUETT CLOTHING CO.
CORNER SPRING AND FIRST STREETS
The Quality Store
Established over a quarter of a century

THE DAYLIGHT STORE Phones Main or Home 132
Jacoby Bros.
331-333-335 South Broadway.
"SOMETHING NEW EVERY DAY"

$2.50 16-Button Washable Chamois Gloves $1.95
Washable chamois gloves; Paris embroidered; picque stitched; in all sizes. Special for today $1.95

Saturday Is Hosiery Day at Jacoby's
Hosiery for Men, Women and Children at a Special Saving

Women's 19c Seamless Hose 12½c
Fine maco cotton in all black or black with white sole. Regular 19c quality 12½c

Women's 35c Imported Lisle Hose 29c
375 dozen new lisle hose in lace ankle, designs and plain maco with silk embroidered insteps; lace ankles come in Hermsdorf, black, tan and white; every pair regular 35c quality. Special for today 29c

Women's 65c Imported Hose 50c
New novelty patterns in lace ankle embroidery and plain mercerized silks; come in tan, black, navy, sky, pink, etc. Special for today 50c

Children's 25c Lace Lisle Stockings 15c
Our regular 25c allover lace lisle stockings; full fashioned; double sole, heel and toe; come in white, tan and black. Hose we always sell at 25c. Special for today 15c

Men's 25c and 50c Sample Hose 16c
Entire sample line of a [illegible] that makes mercerized [illegible] a specialty; comes in all the [illegible] patterns, figures, stripes [illegible] and embroidered [illegible] colors and sizes. Special today 16c
On Sale in The Men's [illegible] ing Section.

Special for Saturday
Smart street hats in the "Merry Widow" and popular spring styles; generously trimmed with ers, ribbons and foliage; chip straws, rough braids Milans in a profusion of colorings so popular just such styles as you usually pay $7.50 and $10 for. Special today .....

12c Neck Length Ruchings 6c
Importers' samples; all the swell new ends this spring in [illegible] colors. Worth just double. Today 6c.

Great Waist Sale
Two Great Values for This Week's Selling
Hundreds of dozens of new, fresh, crisp waists bought at a fraction of original value, are offered at two prices that place them within reach of masses and prove the greatest bargains of the season for the women of Los Angeles.

TAILORED WAISTS VALUES TO $3.00 ..... $1.50
Very choice union linen waists; strictly tailored shirt waists, in long sleeves, with plain cuffs; short sleeves, with tucked cuffs; some very choice striped lawn waists; long and short sleeves, with net ruche trimmed collar. These would ordinarily bring $3. Your choice each $1.50.

LINGERIE WAISTS VALUES TO $4.50 ..... $1.95
Over 200 dozen fine lawn lingerie waists; over [illegible] all sizes; some beautiful waists that should sell for $5; not a waist among 60 less than $3 and over $4.50. Your choice $2.50 to $4.50. Your choice $1.95.

Just 100 "Peter Thompson" Serge Suits
Regular $10 Quality—Today $6.95
Made of the best quality wool serge in navy, maroon and brown; with silk braid and silk embroidered emblems, eagles, stars and anchors; sizes 6 to 14 years; they're the regulation naval style. Special today $6.95

Men's Furnishing Specials at a Saving
25c Washable Four-in-Hands 15c
40 dozen newest wash ties in white and [illegible] neat [illegible] patterns; all made reversible. Special for today .....
Manchester Shirts 69c
WORTH $1.00, $1.25 AND $1.50
Second shipment of this well-known Manchester [illegible] shirts; the most desirable and just the correct style for the season; come in light or dark patterns; open bosom; cuffs attached or detached; coat or regular style. Special for today

MOTHERS—A Great Sale of
Children's Dresses
Linens, Anderson madras, lawns, dimities, reps, piques, in fact, every material used in high-grade garments. They're travelers' samples, [illegible] and designers' models. Our buyer made a splendid buy in this lot. [illegible] ter values than we ever offered before. In two big lots.

$5.00 Misses' Sample Dresses $1.95
Made of all pure linens, fine imported ginghams, English reps, percales and white lawns; more than fifty styles; jumper dresses, Buster Brown and 1908 models; sizes 6 to 14 years. Not one worth less than $5. Special for today, $1.95.

Misses' Wash Dresses $2.95
Values $6.50, $7.50, $8.50
Made of Anderson, gingham, English reps, the sheerest linens and piques; they're [illegible] creations and will be the [illegible] have been offered at this price for today, $2.95.

Perfectly Appointed Toilet Parlors
WEAVER-JACKSON CO.
443 So. Broadway

WATERLOO
FOR MICE AND RATS.
Warranted to rid your premises of these most annoying vermin within 48 hours.
FOR SALE BY ALL GROCERS.
BOSRICK CHEMICAL CO.
MANUFACTURERS OF HOUSEHOLD CHEMICALS

MEN'S SUITS $15, $20 $25
WHY PAY MORE?
LOWAN & CO.
120-131-133 So. Spring

Visit the largest Jewelry Store in California. 96-page Illustrated Catalog No. 3, Diamonds, Watches, Silverware and Jewelry free on request to out of the city patrons.
BROCK & FEAGANS, Jewelers.
427-429-431 Broadway, Los Angeles.

Bankrupt Sale
of stock formerly owned by BOOTH NEIGHBOUR CLOTHING CO.
Now going on.
306 S. Spring St.

Infants' Wear
Juvenile Clothing
and Toys
BEEMAN & HENDEE
447 So. Broadway

Labor Saving Office Appliances
GRIMES-STASSFORTH STATIONERY CO.
232-234 S. Spring, Los Angeles

Knabe Pianos
The Wiley B. Allen Co.
416-418 So. Broadway.

FREE FURNITURE
A new move and a mighty important one to furniture buyers.
Come in and see how we do it.
H. ARNOLD FURNITURE CO.
648 SOUTH MAIN STREET.

THE NEW FASHION SHOP For Women.
The Knickerbocker
849 So. Broadway.

ONE PRICE PROMPT DELIVERY
Pease Bros. Furniture Co
640-646 SOUTH HILL ST.

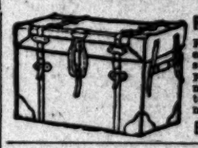

Rattan Trunks
Fine line traveling bags—suit cases
Fred J. Whitney, successor to J. C. Cunningham
529 Spring S

WALKER PORTABLE COTTAGE
See It At 1322 S. Grand Ave.

19000 A. SUB. KINGS CO.
LEVEL. FREE WATER RIGHTS
In Best Agricultural Belt in State. On R R Near Schools. Cheapest Good Lands in Cal. Weekly Exc.
EMPIRE INV. CO., Owner
413 H. W. Hellman Bldg. Phone Br'dw'y 5074

Editorial Section.
PART II—LOCAL SHEET: 10 PAGES
XVIIth YEAR.

A. B. Black DRY GO
336-320-322 S. BROADWAY

Misses' Spring
AND U
We've a lot of advance suit ide
are equal in style and tailorin
apparel for women.
Plain blues and browns
Mixed materials in the best spo
from $15 to $30.

Misses Jumper Sui
Misses washable summer dresses
white, pink or light blue; nicely m
of the popular jumper styles at $15.
Jumper Dresses of rep, ging
ham, percale or chambray for
girls from 4 to 14 years, at $2
to $3.50.
Misses' Dept., Thi

Infants' and Childr
Children's pique hats with detachab
ers; pretty scalloped edges; some cla
ties, 50c to $2.25.
Children's poke bonnets of pique, 50c
Fancy trimmed leghorns of the
Baby caps of lawn or dotted swiss
trimmed with lace and ribbons, 25c t
(Infants' Dept., Thir

Good Summer U
We are going to sell good summer v
with that you'll consider excellent val
These, mind, you, are not the
they are made of good yarns. Knit
finished.
Vests low neck and short or no sle
short sleeves; pants, knee or ankle le
well fitting or lace trimmed, each....
VESTS OR PANTS 50c.
Fine side garments, hand cro-
chet or lace trimmed edges in
either white, pink or light blue.
Among the vests is every
style and shape you can ask
for, pants either knee or ankle
length, lace trimmed
or plain, each..... 50c

Onyx Stocking
EMBROIDERED HOSE 50c.
Black, tan, brown and tan
colors, daintily embroidered
with the brand new designs,
polka dots,

Slightly Used
Steinway
Franich & Bach
Sohmer
Knabe
Chickering
Kurtzmann
Emerson
Decker Bros.
Fisher
Huntington
Richmond
Weber
Vose & Sons
Jacob Zech
Schomacher
Note the low prices on these instruments

REMARKAB
$75, $90, $12
$175, $235,
$275, $325,
$385, $395, $4
These pianos are a
when new at $300
ceptionally low price
easy terms on any i
to come early beca
each make in stock

Victor
$3.60 buys half a d
deliver with the Vi
days later commenc
weekly on the balan

G. M. P.
We manufacture
the paint line and
ticle. Prices
are the lowest.
G. M. P. Paint,
standard goods.
supply the G. M. P.
The Green-Mar
223-224 Grosse Building
Spring
Varnishes, Oils, et

$20 to $32

Geo. J. Birkel C
STEINWAY, CECILIAN AND VICTO
345-347 South Sprin

Legal
Notice of A
Antioak Leather Co
tion, with its p
at its tannery at the
of the intersection of
Alameda street, in the
County of Los Angeles,
nia.
Notice is hereby given
ing of the Board of
on the Leather Company,
day of March, A. D.
ment of two cents per
upon all of the
of the corporation,
United States gold coin
at the office of the
cipal place of business
the northeast corner of
of Slauson avenue and
in the City of Vernon,
geles, State of California.
Any stock upon which
ment shall remain unpaid
the 7th day of May,
fore will be sold on
quent and advertising
auction; and unless payment
fore will be sold on
day of June, 1908,
quent assessments
costs of advertising and
By order of the
Secretary of Antioak
March 24, 1908.
Location of office:
northeast corner of the
Slauson avenue and Alameda
of Vernon, County of Los
of California.

NOTICE OF
PARTNERSHIP. Notice
that Daniel R.
Charters, doing
name and style of
at 1500 West
Los Angeles, have
said co-partnership
paid on premises
R. MONAHAN, Agent
Dated April 22, 1908.

Men's Clothing
DESMOND
Corner Third and Sprin

AMERICAN-HAWAIIAN STEA
TEHUANTEPEC ROUTE.
Prompt Delivery of Freight on Sche
Regular weekly service from New York taking fr
at Boston. Freight is now being received at the
foot of 41st street, Bush Terminal, South Br
Los Angeles. Rates on
said co-partnership
paid on premises
R. MONAHAN, Agent
Dated April 22, 1908.
SPRECKELS BROS. COMMERCIAL CO.
San Diego and 125 West 2nd
Wilder & Lapham, General Agents, 8 Bridge St.,

torial Section.
—LOCAL SHEET: 10 PAGES

Los Angeles Daily Times

California del Sur.
CITY AND COUNTRY.

VIIth YEAR. SATURDAY MORNING, APRIL 25, 1908. Trains and Streets, On All News Stands. 5 CENTS

TURDAY, APRIL 25

$2.50 16-Button Washable Chamois Gloves $1.95
Washable chamois gloves; Paris point embroidered; pique stitched; in all sizes. Special for today $1.95

y at Jacoby's
n at a Special Saving
Men's 25c and 35c Sample Hose 19c
Entire sample line of a well-known maker that makes mercerized hose a specialty; come in all the latest patterns, figures, stripes, plain and embroidered designs; all colors and sizes. Special today 19c
On Sale in The Men's Furnishing Section.

for Saturday
the "Merry Widow" and other generously trimmed with ... chip straws, rough braids ... of colorings so popular today ... usually pay $7.50 today ..... $...

ngth Ruchings 6c
well new lids this spring in white ... today 6c.

Vaist Sale
r This Week's Selling
waists bought at a fraction of ... that place them within reach of ... of the season for the week at ...
LINGERIE WAISTS VALUES TO $4.50 ..... $1.95
Over 200 dozen fine lawn and ... lingerie waists; over twenty ... all sizes; some beautiful ... waists that should sell from $3 ... $5; not a waist among this ... less than $3 and over the ... $3.50 to $4.50. Your ... $1.95.

Furnishing Specials at a Saving
shable Four-in-Hands 12½c
et wash ties in white and ... reversible. 12½c
Manchester Shirts 69c
RTH $1.00, $1.25 AND $1.50 ... of this well-known brand ... and just the correct style ... in light or dark patterns; ... attached or detached; ... style. Special for today .....

Great Sale of
Dresses
...ps, piques, in fact, every ... 're travelers' samples, ... splendid buy in this lot. ... two big lots.
Misses' Wash Dresses $2.95
Values $6.50, $7.50, $8.50 ... ade of Anderson gingham, ... glish reps, the sheerest ... ens and piques; they are ... ations and will be the ... ve been offered at this price ... today, $2.95.

G. M. P. PAINTS
We manufacture almost ... the paint line and guarantee ... tics. Prices consistent with ... are the lowest. Ask your ... G. M. P. Paint. A gallon ... standard goods. If your ... supply the G. M. P. Paint ...
The Green-Marshall Co.
223-224 Grosse Building, ... Spring Street.
Varnishes, Oils, etc.

Featherweight
...ctures here and there ... prices ... these ... uments
$20 to $32

Legal.
Notice of Assessment
Antioak Leather Company, ... tion, with its principal place ... at its tannery at the ... of the intersection of ... Alameda street, in the City ... County of Los Angeles, State ... nia.
Notice is hereby given that ... ing of the Board of Directors ... oak Leather Company, held ... day of March, A. D. 1908, ... ment of two cents per share ... upon all of the subscribed ... of the corporation, payable ... United States gold coin, to the ... at the office of the said Company, ... cipal place of business of the said ... the northeast corner of Alameda ... in the City of Vernon, County ... of Vernon and Alameda ... geles, State of California.
Any stock upon which ... ment shall remain unpaid on ... the 7th day of May, 1908, ... quent and advertising for ... auction; and unless payment ... fore will be sold on Thursday ... day of June, 1908, to pay ... ment, assessment, together ... costs of advertising and ...
By order of the Board of ...
GENNEVA ...
Secretary of Antioak Leather ...
March 28, 1908.
Location of office: At the ... northeast corner of the ... Alameda avenue and Slauson ... of Vernon, County of Los ... of California.

NOTICE OF DISSOLUTION OF PARTNERSHIP. Notice is ... that Daniel R. Monahan and ... Charters, doing business ... name and style of Monahan ... at 1300 West Seventh ... Los Angeles, have this ... said co-partnership. All ... paid on presentation to ... R. MONAHAN, JOHN W. ...
Dated April 25, 1908.

N. B. Blackstone Co.
320-322-324 S. Broadway
DRY GOODS
PHONES EX. 850 M. 850
Between Third and Fourth Sts.

Misses' Spring Suits $15 AND UP
...e a lot of advance suit ideas here for Misses. They ... equal in style and tailoring to the highest class ... for women.
Plain blues and browns and fancy striped and ... materials in the best spring shades. All prices, ... $15 to $30.

Misses Jumper Suits $10 and Up
... washable summer dresses of cotton rep or linenette in ... pink or light blue; nicely made, dainty looking dresses ... popular jumper styles at $15, $12.50 and $10.
... Dresses of rep, gingham ... percale or chambray for ... from 4 to 14 years, at $2 ...
Jumper Dresses of pink or blue chambray for tots from 1 to 5 years, at $1.00 to $2.50.
Misses' Dept., Third Floor.

Infants' and Children's Millinery
...'s pique hats with detachable crowns for easy laundering; ... pretty scalloped edges; some elaborately decorated with rib... 50c to $2.25.
... poke bonnets of pique, 50c to $1.75.
... fancy trimmed leghorns of the newest type, $2.50 to $5.00.
... caps of lawn or dotted swiss, some hand made, prettily ... with lace and ribbons, 25c to $3.50.
(Infants' Dept., Third Floor.)

Good Summer Underwear
... going to sell good summer vests or pants today for 25c ... you'll consider excellent values for half as much more. ... mind you, are not the ordinary two-bit garments. ... made of good yarns. Knit to fit the form and properly ... neck and short or no sleeves, high neck and long or ... pants, knee or ankle length, ... 25c
... OR PANTS 50c.
... garments, hand crocheted edges in ... trimmed edges in white, pink or light blue. ... the vests is every shape you can ask ... either knee or ankle length, trimmed 50c
SPECIAL VALUES AT $1. Summer vests of silk and lisle, pure lisle or extra fine cotton, hand crochet or lace finished. Low neck and no sleeves or high neck and long or short sleeves; white, pink or light blues. Compare this vest with the best in town at the price $1

Onyx Stocking Sty'es
...RED HOSE 50c.
... brown and tan ... daintily embroidered ... and new designs.
POLKA DOT LISLES 50c. Fine lisle threads in dots and coin spots of all sizes. Black or blue with white dots, white with black and tans with cream dots, pair 50c.

Slightly Used Pianos
REMARKABLY LOW PRICES
$75, $90, $125, $175, $235, $275, $325, $385, $395, $450
... pianos are as good as new—they sell when new at $300 to $850 each. Note the exceptionally low prices for now. We will make easy terms on any instrument. But you'll have to come early because we only have one of each make in stock at these prices.
Victor
$3.60 Puts A VICTOR In Your Home
$3.60 buys half a dozen records—which we'll deliver with the Victor you choose. Seven days later commence paying a dollar or so weekly on the balance. Come in today.
...co. J. Birkel Company
STEINWAY, CECILIAN AND VICTOR DEALERS
345-347 South Spring Street

...'s ...ishings ...Cost ...Less
SALE NOW IN PROGRESS
Geo. P. Taylor
Tailor and Haberdasher
NO. 525 SOUTH BROADWAY

...n's Clothing
Clothes for Men and Young Men.
—DESMOND'S—
Corner Third and Spring Streets

AMERICAN-HAWAIIAN STEAMSHIP CO.
TEHUANTEPEC ROUTE.
Prompt Delivery of Freight on Schedule Time.
... service from New York taking freight for San Diego and ... Freight is now being received at the company's new covered ... at foot of First street, Bush Terminal, South Brooklyn, N. Y. For rates ... further particulars apply to
SPRECKELS BROS. COMMERCIAL CO., Agents.
San Diego and 125 West 2nd St., Los Angeles.
... & Lowden, General Agents, 8 Bridge St., New York City.

FIGHTS TO DIE.

SAD MYSTERY IN HIS SUICIDE.

Marine Repels Bold Effort to Save His Life.

Plucky Young Frank Palmer Punished for Pains.

Body of Jenkins, Drowned at Redondo, not Found.

The story of a deadly battle in the water between First Sergeant Joseph E. Jenkins of the marine guard of the U.S.S. Alabama and the young man who tried to save him from drowning at Redondo will be told to the Coroner if the body of the marine is ever found.

There is something weird and peculiar about this undoubted suicide that the men of the Alabama have not told.

The facts as given by an eyewitness is as follows:

"The sergeant of marines threw himself into the water from the Redondo wharf. As he did so, one of the seamen fired several shots from a revolver to attract attention.

"Frank Palmer, son of Dr. Palmer of the Southwest Museum of Los Angeles, ran at once down the wharf, tearing off some of his clothing as he ran. When he got to the end of the wharf, he cried out to a couple of seamen who were standing there, 'Aren't you going to save that man?'

"The sailors only shrugged their shoulders and looked away. As the men of the fleet have never been lacking in physical courage, the only conclusion that can be drawn is that they had some sort of understanding with the drowning man.

LEAPS TO HIS AID.

"Young Palmer at once jumped off the wharf and swam to the sergeant, who was sinking listlessly in the water.

"As Palmer drew near, the drowning man said menacingly, 'Keep away, you ——— ———; if you try to save me I'll drown you, too.'

"Palmer, however, paid no attention to the man's threat and tried to fasten a rope about him. Before jumping from the wharf, he had fastened the end of the rope around his leg.

"As the young man got the rope into action, the drowning man raised himself in the water and struck Palmer a fearful blow in th eface. Palmer dropped the rope and struck back.

"Out there in the deep water, off the wharf, treading water, the two men struck and dodged and ducked and fought a fierce battle with their fists.

"Palmer lost the rope and had to dive for it, but by this time the marine whom he was trying to save had floated away and was drowning.

"The plucky boy, getting hold of the rope, swam again to Jenkins and tried to throw the rope over him.

"Gathering his ebbing strength, the marine turned on his back and kicked with all his force into Palmer's stomach. The blow knocked the wind out of Palmer and he almost drowned before the eyes of the people on the wharf.

STICKS TO HIS TASK.

"Finally he managed to pull himself together, despite the pain of the blow, and, undaunted, returned to the work of rescue. The waves by this time were battering the body of the drowning marine in and about the piles; he was sinking and coming to the surface again, and the life was pretty nearly gone out of him.

"To rescue him was now doubly perilous, on account of the force of the waves which were lashing about the piling.

"Palmer bravely swam in, however, and after repeated struggles and failures, managed to get the ropes fastened about the body of the marine.

"Just then a big wave came and threw them both with a crash against the piling. Jenkins's body was hurled like a chip in amongst the piling under the wharf, and the rope was torn from him. The people on the wharf had a hard time getting a rope to young Palmer, who was exhausted and half drowned.

"The body of the marine was not seen again after it shot in under the wharf, into the thick forest of piling."

This, of course, settles the question as to whether or not the death of Jenkins was accidental.

"BLACK HAND" SCARE.

Health Office Sensation Center on Report of Receipt of Infernal Machine by Mail.

The political deputies in the Los Angeles health office were frightened half out of their uniforms yesterday afternoon by a report that some medical quacks who have been hunted down by the health officer have threatened to get even by demolishing the entire office force.

When Dr. Powers received his mail yesterday morning, he sent for Secretary Love and was closeted with him for half an hour. Love got into telephonic touch with Grant Bennett, attorney for the State Board of Health, and then left the office. Half an hour later he returned and was again closeted with Dr. Powers. Then he left the office a second time, telling one of the deputies that he was going to see the United States District Attorney.

By this time word has passed around the office that Dr. Powers had received an infernal machine through the mail. Dr. Powers asked some questions about the time the mail was received and the postman who delivered it. Then he went to the Mayor's office and asked for a conference with the Chief Executive.

The deputies communed among themselves and selected one of their number to ask the Health Officer for particulars.

"Just a quack who says he is going to do us up for interfering with his business," said Dr. Powers.

Later in the afternoon an officer of the State Medical Board said that Dr. Powers had received a threatening letter of the "black hand type," and that the board has called on the United States District Attorney's office for assistance in searching out the sender.

Attorney Bennett declined to discuss the incident last night; he said he has referred it to the Federal officials and that the case will be handled by them.

Health Officer Powers would say nothing as to the contents of the letter. He intends to keep quiet until the sender is "landed."

HORDES SLEEP ON SANDS.

Shores Jammed With Crowds Keen for Sight of Fleet on Its Departure.

Thousands of persons slept on the shores of Santa Monica Bay last night, eager for a glimpse of the fleet on its departure this morning for Santa Barbara. Crowds poured into all the cities along the bay yesterday and last night, only to find that all hotels, apartment houses and private residences were filled. The only alternatives were to stay awake all night, bunk on the sand or return to Los Angeles. By far the largest number preferred to make themselves as comfortable as possible along the beach. Every hour increased the number, trains of two and three electric cars discharging their loads at Santa Monica, Ocean Park, Venice and Redondo. It was the greatest throng ever seen at those places.

Many of the travelers had the foresight to take blankets with them, also lunches, so they got along very comfortably. But there were thousands who had no protection from the night air, and went hungry to bed, such as it was; walked the streets or sat about on the curbs, awaiting the rising of the sun and the first glimpse of activity on the battleships.

A still further rush from Los Angeles was on at 4 o'clock this morning, when cars that had been running all night with good loads of passengers were jammed to the guards. The crowds were increasing every minute and it was plain at that time that the rush to see the ships go would be fully as great as that which attended their arrival a week ago today at San Pedro.

FIFTY TAKE A "TRIP."

That Many Candidates Initiated Into Local Temple of the Knights of Khorassan Last Night.

Fifty candidates were initiated into Al Borak Temple, Knights of Khorassan, last night at Pythian Hall. The officers assisting in the accompanying ceremonial were: Royal Vizier, Robert L. Mueller; Venerable Shiek, R. L. Dunlap, Grand Emir, Kenton A. Miller; Mehadi, Dr. J. W. Gray; Secretary, John S. Myers; Treasurer, James Murray; Satrap, De Moss Bowers; Sahib, George E. Keiser.

Plans were made for the grand lodge which convenes in May at Long Beach. It is expected that several hundred candidates will be exemplified at that time.

Several of the officers reported that great interest is taken in the "Tuxedo patrol," which will drill in costume. The Knights of Khorassan represent the social branch of the Knights of Pythias, and with the rapid increase in membership of the local lodges of the Knights, the temples are receiving large additions. The evening closed with informal speeches and a social time. Light refreshments were served.

AROUND THE WORLD.

A unique entertainment will be given at the University of Southern California this evening. It will be a personally conducted "Trip Around the World," by members of the Student Volunteer Band. Real natives of many countries will take part in the programme, and all friends of the students and faculty are invited.

FAREWELL.

LONG BEACH'S FOND GOOD-BY.

Admiral Emory Leads March at Parting Ball.

Virginia Once More Scene of Delightful Affair.

Marine Band a Big Feature in Entertainment.

Admiral Emory and the officers of the second squadron of the battleship fleet were entertained with a farewell ball at the Virginia at Long Beach last night. The function was a brilliant affair. In spite of the fact that orders had been issued for the ships to sail early in the morning, every officer who found it possible attended the ball, though, in some cases, it meant no sleep for the next twenty-four hours.

The fashionable set, not only of Long Beach, but of Los Angeles and Pasadena as well, was represented, and a rousing good-by was given the parting guests.

At 7:45 the guests began to arrive, and soon the verandas of the hotel were crowded with eager watchers, waiting for the illumination of the warships. Promptly at 8 o'clock the searchlights began to flash in the sky.

The band of the first division rendered music during the evening and, between 8 and 9 o'clock, a concert was given in the ballroom. At 9 o'clock the word was passed around that the guests of honor were about to arrive, and the company gathered at the foot of the grand staircase. Soon the officers, with Admiral Emory at their head, appeared and, to the strains of a march, passed into the ballroom, where a reception was held.

Those who received with Admiral Emory were Capt. McCrea, Capt. Murdock, Capt. Southerland, Capt. Schroeder, J. H. Munholland and Miss Powell.

ADMIRAL LEADS MARCH.

The grand march was led by the admiral and Mrs. C. R. Drake. Then came Capt. Murdock and Miss Van Dyke, Capt. McCrea and Mrs. Turner and Capt. Southerland and Miss Powell.

The long line of officers and civilians passed slowly around the hall, winding in and out among the maze of pillars until, at a signal from the admiral, the first couple began a twostep.

In an instant the ballroom was filled with dancers. The naval officers in their brilliant uniforms, the women in stunning gowns and the civilians in conventional black made a striking picture.

Late in the evening boats were sent out into the bay laden with fireworks, and the reflection of the skyrockets, Roman candles and colored lights, shining through the low French windows, gave a mystic touch to the scene.

The officers were distinctly the lions of the evening. Boyish midshipmen and junior officers of marines could be seen strolling about the verandas, waited upon by a score of fair maidens, while civilians, accustomed to being treated with deference, were left to themselves.

Not the least striking feature in the ballroom was the marine band. Clad in blue trousers and scarlet coats, the musicians gave added touch of color. They demonstrated too, that naval bands know how to play dance music and all of the maids agreed that an ordinary orchestra would be but tame in comparison.

The evening was warm, and between dances the merrymakers eagerly sought the cool air of the verandas, and gazed at the warships outlined in fire.

PATRIOTIC COLORS.

The halls and corridors of the hotel were decorated in patriotic colors and over the entrance to the ballroom hung a red pennant with two white stars, signifying that a rear-admiral was present. From balconies and balustrades were suspended large flags and tiny silken ones were drapped about the pillars. An occasional touch of green acted as contrast to the brilliant hued bunting.

Figures in the Ball at Hotel Virginia.

Long Beach ladies prominently identified with the function given in honor of the Atlantic fleet officers last night.

Among those present were George Flint, Frank Shaw, Col. Horne, C. R. Drake, Jean Drake, Frank Hogan, D. M. Linnard, Gen. H. G. Otis, V. P. Anderson, W. W. Lowe, J. J. Penney, J. H. Munholland, and Mayor Windham.

Among the ladies present, with their toilettes, were:

Mrs. R. Drake, French gown of old rose, embroidered in gold and jewels.

Mrs. Hendrickson, brocaded pink satin.

Mrs. Perse, purple satin.

Mrs. V. P. Anderson, an empire gown of white brocaded satin.

Mrs. Turner, a gown of real Irish lace.

Miss Strong, cream, imported mulle over pale blue.

Miss Nellie Strong, silvered net over silk, silver applique.

Mrs. Woodville, white broadcloth trimmed in pale blue.

Mrs. Stansifer, delicate pink silk, applique.

Miss Taylor, brocaded mulle.

Miss Ena, hand-embroidered chiffon over pale blue taffeta.

Mrs De Avirett, brocaded chiffon over pale blue.

Miss Charlotte Kingore, pink silk jumper of white silk.

Mrs. E. J. Baldwin of San Francisco, pink striped chiffon over white.

Mrs. F. E. Shaw, embroidered chiffon over silk.

Mrs. Fred Bixby, cream chiffon cloth, real lace.

Mrs. George Flint; russet fillet net over silk decollete, touches of blue.

Mrs. Sheebourne of Boston, black lace over silk.

Mrs. H. B. Brown of Goldfield, straw-colored silk.

Mrs. McDowell, ruffled princess of white mulle.

Mrs. M. H. Kingoni, cream brocade medallions and embroidery.

May Gowan of Redlands, white.

Miss Powell, in pale green princess.

Helen Mae Smith, handsome cream toilette.

Mrs. Singer, pale green satin brocade foulard.

Miss Bloomfield, navy blue brocaded silk.

Mrs. A. M. Goodhue, white crepe over silk, real lace.

Mrs. J. A. Miller, flowered silk mulle with lace.

(Continued on Third Page.)

ALAS!

WAR BROUGHT BY WARSHIPS.

Revolution in Daughters of the Revolution.

Patrick Henry Descendant at the Front.

Charming Reception Despite Social Quarrel.

The visit of the Atlantic fleet to these waters has brought disruption to Eschscholtzia Chapter, Daughters of the American Revolution.

The blood come from Revolutionary sires has been at the boiling point for several weeks, and a revolt against alleged autocrats of the organization has been the result, with the prospect of a new chapter for Los Angeles in the near future.

The leader of the opposition is a beautiful little white-haired lady, Mrs. Freeman R. Cady, a great granddaughter of Patrick Henry, whose slogan has been, "Give me liberty to entertain these officers, or I'll give you another chapter in Los Angeles."

Yesterday the reception to the naval officers and their wives was a brilliant and charming function, worthy of the high-bred ladies who arranged the courtesy. Visitors from the battleships thronged the place all the afternoon, and were entirely unaware of the undercurrent of feeling. They saw only the handsome line of ladies, headed by the regent, Mrs. Mary Banning. They were unaware of the fact that a number of notables of this chapter were conspicuous by their absence; that the State vice-regent, Mrs. Cameron Erskine Thom, was missing; that Mrs. Harriet Wright was not there, and Mrs. Gooding, another former regent, was not on hand to welcome the guests.

There were formal bows from distinguished naval representatives, and gracious inclinations from the receiving ladies, and many charming compliments were tossed back and forth; but there were belligerent confidences exchanged in the pauses when intimate friends lumped into each other.

"My dear, those knockers have acted outrageously. They have tried their best to make this reception a failure, and I am not going to stay in this chapter," was whispered by one member to another—while the singer of the afternoon dwelt on the high notes of the "Star Spangled Banner."

The trouble seemed to be that some of the members had wished to entertain the officers of the fleet, while others had been of the opinion that the chapter could not offer an entertainment fine enough for the widely-feted naval officers. "To receive, or not to receive?" that was the issue, and the affirmative side won, and the gentle regent, Mrs. Banning, appointed Mrs. Freeman R. Cady chairman of the entire enterprise. The successful ones were happy for a few days, but they reckoned not on the fighting qualities of their opponents, and dire revenge fell upon them. Election time was at hand. The little Patrick Henry lady was slated for the next vice-regent; but a dark horse was found to oppose her, and was elected so quickly that it made the other side dizzy, and nothing remained but to make the entertainment a success.

"We won't go to the old reception," was the final decision of the daughters who did not wish to have the affair, and some of the whispers yesterday afternoon even accused them of sending word to the naval men not to come. But perish the thought that the D.A.R. should ever have the fate of Miss Smarty, who had a party and nobody came.

Probably the rumor was not true, for the naval men and their wives came in goodly numbers and partook of a charming hospitality. Gold lace and brass buttons adorned the stalwart figures who passed and repassed beneath the splendid silken flags; and the afternoon gowns of the ladies, the great clusters of American Beauty roses, and carnations in red and white, made a brilliant and attractive scene. Arend's Orchestra furnished music and Mrs. Lillian Ballagh sang several selections.

The receiving ladies were Mmes. Mary Banning, W. H. Fuller, C. E. Eastman, J. W. Johnson, Freeman R. Cady, M. English and Miss Eugenia Hobbs. Among the members who met the guests and were responsible for their entertainment were Mmes. William Wallace McLeod, Frank E. Walsh, Ora Monnette, John L. Garner, W. A. Ryon, S. Grant Goucher, J. H. Peckham, Allan Aldrich, and the Misses Augusta Lamb, Elizabeth Pepper, F. E. Pike, Lucile Dixon, and Mrs. Scott Smith, Mrs. Lilian Ballagh, Mrs. J. Middlekoff and Mrs. Tubbs. The two bright little maids at the door were Miss Pauline Eastman and Helen Gunnison.

Upstairs were red, white and blue field flowers, and strings of the flags of every nation festooned the dining-room where refreshments were served.

Brig.-Gen. Frank C. Prescott, N. G. C. (retired,) was one of the callers, and among the naval guests were Lieutenant-Commander Sypher, Lieut. Harold E. Cook, Lieut. Charles Wade and Mrs. Wade, Surgeon Casto of the U. S. Maine, Surgeon Leckinski W. Spratling, Lieutenant - Commander Adalbert Althouse and Mrs. Althouse, Ensign Stockton representing the wardroom officers of the U.S. Kearsarge, wardroom officers of the U.S. Missouri, and Ensigns Horace C. Laird, Lucien F. Kimball, Samuel Henderson, Logan Cresap, Duncan T. Selfridge, Mrs. Selfridge, Midshipman Douglas Howard and Raymond F. Frelson and others.

COUNTY TAXES PILE IN.

Yesterday's Collections Biggest to Date on Second Installment. Monday Last Chance.

With only two days more for the payment of taxes, there still remains a total of $916,361.72 to be paid to County Tax Collector Welch, or a little less than one-fifth of the entire charge for the year. Yesterday's collections—$104,571.21—were the largest so far on the second installment. To these collections must be added a considerable amount that was received by checks through the mails. The total collection for the year, up to last evening, was $4,165,322.89, while the total charge is $5,081,684.61.

The office of the County Tax Collector, Spring and Franklin streets, will be open all today for the accommodation of the public, and it will be open Monday until 6 o'clock p.m., which will be the last opportunity to pay up without the addition of a 5 per cent. penalty for delinquency. It is expected that Monday will see the greatest rush of all; on that day the heaviest taxpayers will appear with their dues.

SAILOR ATHLETICS.

TROPHY IS WON BY LOUISIANA.

Champion Crew Easily Beats Connecticut Oarsmen.

Kansas Is Third, While Vermont Breaks Oars.

Yacht Races at Long Beach Stopped by Darkness.

[SPECIAL CORRESPONDENCE OF THE TIMES.]

SAN PEDRO, April 24.—The Louisiana crew easily won the cutter race for Mrs. Rudecindo F. H. de Dodson's trophy cup yesterday afternoon at San Pedro, defeating the Connecticut, the nearest rival, by four lengths. The colors of the Kansas waved by the finish post almost an equal distance behind the Connecticut, while the Vermont, disabled at the start by breaking two oars, was fourth.

As the crews finished their long spurt amid tremendous cheering by the throngs of spectators lining the wharves, they glided slowly to the large landing float just opposite the post, where Coxswain Brocknow of the undefeated champions was presented the beautiful perpetual challenge loving cup, donated by Mrs. Rudecindo F. H. de Dodson. H. J. Stiegitz of San Pedro, in a neat speech, complimented the Louisianans on their prowess, handed the coveted trophy to the brawny oarsmen, while the united crews showed their deep gratitude by a spirited outburst of cheering. To Coxswain R. A. Willie was given the second prize of $50, to W. J. French of the Kansas $25, while Coxswain C. A. Lewis of the Vermont received a consolation present of $25.

The course covered a mile and a half, the starting position being a half mile to seaward of Dead Man's Island at the buoys, and lay along the smooth waters of the inner harbor, extending to the marine landing at the head of Fifth street. A holiday crowd was massed on either side of the long wharf frontage.

As the crews came in sight, feathering the ripples around the great bleak bluff, the interest in the spectators increased, and many shouted encouragement though the racers were still a long way off. A patrol of fleet launches cleared the course from overeager excursionists, escorting the struggling crews to the finish post, the spectators going wild with enthusiasm.

The husky oarsmen of the Louisiana forged to the front from the crack of the pistol and led to the finish. The result was never in doubt. The remarkable stamina of the Louisiana men quickly sent the nose of their boat ahead and enabled them to keep the lead.

The crews, with the exception of the Vermont, made a splendid start, but the quicker stroke of Egtit, Louisiana, who set the rate at 38 to the minute as against 34 of the Connecticut and Kansas, soon put the champion's followers at their ease. The Vermonters snapped two oars early in the start, and were so seriously handicapped by the accident that they never had a fair opportunity to show their real ability.

At Dead Man's point, the Louisiana had already gained an advantage of a length and a half over the Connecticut, who were using a shorter stroke and widening the gap. The champions gradually drew away, increasing their lead to three lengths. As they lead the quartette off the government dredger, the Kansas was fighting at every dip for second honors, but the smoother sliding and quicker stroke of the Connecticut continued to tell.

Egtit gave his men a breather as they passed the final quarter flag, and F. B. Garnes, stroke of the Connecticut called on his men for a final effort. The lead of the champions was too great, however, and the Louisiana pulled strongly and without apparent effort passed the finish post the easiest of victors by four lengths.

The plucky Kansas crew, quickening their stroke to 38 to the minute, slowly lessened the gap between them and the place boat, but the advantage was only a sufferance, and the Connecticut, dispairing of beating the Louisiana, soothed their disappointment by quickly shaking off their rear rivals, making the distance almost four lengths between the two boats as they finished. The Vermonters, never a factor in the struggle, gamely rowed to the stake post, raising their broken oars as significant of misfortune, receiving an ovation from the sympathising enthusiasts.

The acquisition of the beautiful trophy by the Louisiana marks the seventh prize cup won by the champions since leaving Hampton Roads. The Dodson cup is created perpetual to be contested for by all the crews of the Atlantic fleet.

The officials were: William La Plant, starter; J. A. Weldt, Mat Walsh and W. J. Wood, judges.

MISMANAGEMENT.

SPORTS ARE LONG DELAYED.

[SPECIAL CORRESPONDENCE OF THE TIMES.]

LONG BEACH, April 24.—The scheduled nine-mile arbitrary handicap cup race out of Long Beach harbor was not held as scheduled. The sailors' races were postponed so long that interest in them lagged considerably and the New Jersey cutter crew, after standing at the long wharf for nearly an hour, put back to ship and took no part in either the rowing or sailing events.

The sailor crew of the Georgia carried off the silver cup presented by the management of the Hotel Virginia in the cutter race. Lieut. Smead of the Rhode Island acted as starter, and when his pistol snapped, the crews of the Rhode Island, Georgia and Virginia were off together. Under the guidance of Coxswain Brucks, the Georgia boys pulled ahead slowly and crossed the line two lengths in advance of their opponents. The Virginia and the Rhode Island crews fouled each other several times and therein lay their defeat.

The sailing cutters of the same three warships were again kept waiting for an hour, and it was past 5 o'clock when they left the starting point between the stake and the Auditorium pier. The Virginia was slightly handicapped, but on the long western leg stood out to sea farther than either of the others. On the starboard tack the Virginia, in attempting to round the battleship Georgia, misjudged distances in the turning point of the course, and was forced again to tack to the west. The Georgia cutter stood way out on the first leg, but also fell short in estimating, and was forced to sail under the lee of the battleship instead of around it. All three ships had an equal chance at the cup when dusk came on, and the wind sank to a very light breeze, leaving the boats nearly becalmed, far to the southwest of the turning point, and the race undecided.

The race of the fast motor boats was also called off, owing to an injury to an engine of one of the tiny boats. The sports for the sailors on the beach were one of the best features of the day. A great crowd surged along the lines and made it almost impossible to carry out some of the events, but they were finally pulled off. The first of these was a hurdle race, in which Kenifick of the Rhode Island ran first, Graves of the same ship second, and Miller of the Virginia, third. Chenault of the Virginia won the sack race, while Downs of the Rhode Island came through second.

The hundred-yard dash was one of the most exciting of the races, and Kenifick of the Rhode Island again showed his superiority over some twenty entrants by winning the event by four feet. Zicot of the same vessel was second, and Allen, a very diminutive sailor of the Virginia, was awarded third prize.

The obstacle race was a laughable affair. A long canvass chute filled partly with flour and obstructed by the rims of hoops which supported the arches, was the obstacle through which three sailors started from one end and three from the other, at the same time. After a prolonged scramble in the dark, C. A. Swartz of the Virginia succeeded in coming out first, closely followed by Graves of the Rhode Island.

A tug of war by crews from the four ships was the cause for cheers. The mighty brawn of six sailors from each vessel was severely tasted, and after five minutes of tugging, pulling and sliding through the loose sand, the Virginia men won from those of the Rhode Island, and the Georgia boys carried the New Jersey men the greatest distance. Among the aquatic sports, one which was rather unique and out of the ordinary was a race between two bicycle-propelled torpedo boats, in which A. Murphy won.

LONG BEACH AUTO RACES.

Motor Cars Roll Over the Sands in Slow Time—Finishes Are not Exciting.

LONG BEACH, April 24.—A large crowd witnessed the automobile races here today. The track was wet and slow. The races were poorly conducted, and the spectators could not enjoy the events as it was impossible to tell which were the racing cars. There was an excellent opportunity to pull off a splendid meet had the races been held later in the day when the course was harder and consequently faster.

The start was two and three-eighths miles below the wharf, where the cars finished. No fast time was made and none of the cars did better than forty-five miles an hour. There were no sensational finishes.

The first event for runabouts was a walkaway for M. C. Heague in a Durocar, with D. H. Hawthorne a poor second. The third car, a Reo, was not in the running from the moment after the start. Heague took the lead and kept it to the finish.

M. Varney, in a two-cylinder Tourist, captured the second event easily. His opponents failed to finish and the winner bowled over the course in slow time.

The free-for-all four-cylinder touring car event was won by H. O. Harrison in an Oldsmobile. G. F. Grant, in a four-cylinder Tourist, was a factor in the race for the first half mile, then the Olds pulled away and finished with a comfortable margin.

A Mercedes, with Danny Kuhl driving, took the free-for-all touring car event easily. A gearless car finished far in the rear.

George Barnes won the roadster event easily in a Haynes. The Oldsmobile, the only other entry, failed to finish because of trouble with the clutch. A Mercedes started with the two machines and trailed the winner to the finish line.

There was some talk after the races of making the Long Beach event an annual race meet. The course offers excellent opportunities for speeding when it is dry. It is safe and six cars could race abreast along the sands if necessary.

Last Affair at Venice.

VENICE, April 24.—The last of fleet entertainments was the ball at the Venice dancing pavilion, this evening, for sailors and marines. It was a very pleasant affair, Los Angeles generously providing pretty partners for the boys in blue.

FRANK G. CARPENTER will have an interesting letter in The Times Magazine tomorrow about buried African Kings.

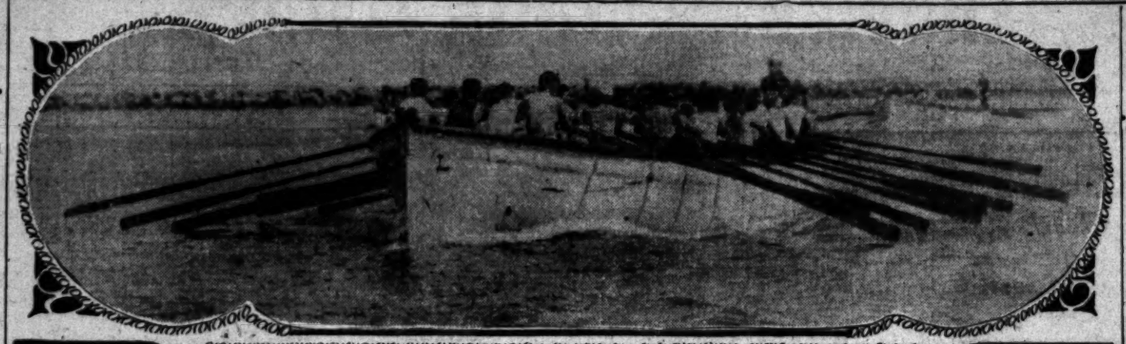

Louisiana Cutter Crew, Champions of the Fleet.

Winners pulling up to the line, with the Connecticut crew second, in the race in San Pedro harbor, yesterday. Below is the winning crew about to receive the beautiful trophy from the hands of Mrs. Dodson, the donor.

KINDLY ACTS.

BOUQUETS MANY FOR THE SICK.

ILL SAILORMEN REMEMBERED BY THE W.C.T.U.

Floral Tributes from the Temperance Organization Are Tendered to the Patients Aboard the Hospital Ship Relief—Steamer Cabrillo Goes to Santa Barbara.

SAN PEDRO, April 24.—The Woman's Christian Temperance Union today carried several hundred bouquets of beautiful flowers for the sick sailormen on board the hospital ship Relief. After visiting the Second Squadron anchored off Long Beach the Relief sailed for San Francisco. The U.S.S. Culgoa also sailed tonight for San Francisco.

Forty thousand magazines, donated by various individuals and organizations in Los Angeles and vicinity to the men of the fleet through the Y.M.C.A., were delivered to the various vessels of the fleet today.

The flagship Connecticut was closed today in order to entertain 200 members of the Los Angeles Chamber of Commerce.

Tomorrow morning at 5 o'clock, Rear-Admiral Thomas's division, the flagship Connecticut leading, will get under way and will be joined outside the breakwater by the second division. They will then proceed in squadron formation to Redondo and Santa Monica Bay and thence to Santa Barbara.

The steamer Cabrillo, Capt. Blanchard, leaves tonight for Santa Barbara to transport passengers during the fleet's stay there. Tonight the ships are brilliantly illuminated, and are flashing good-by signal to the numerous small boats carrying excursion parties out to the warships.

After the presentation of the cutter races cup by Mrs. Rudecinda F. S. de Dodson to the crew of the ten-oar cutter of the Louisiana this afternoon, Mrs. Dodson and party were entertained aboard the Louisiana by Mr. Jules, Paymaster Charles W. Eliason and Midshipman Barton. The party consisted of Mr. and Mrs. Dodson, Mr. and Mrs. Charles Reynolds and Mr. La Pont of San Pedro; Mrs. Harry H. Schoneman and little daughter, Georgia, Miss Verney, Miss Davenport, Daisy Davenport, Miss Craig, Miss Swearbaugh and James and Carl Dodson of Los Angeles.

The junior officers of Admiral Thomas's squadron were entertained at dinner tonight at the South Coast Yacht Club.

LIVELY AUTO CRUISE.

CHEERING SAILORS MERRY.

"No gold braid allowed" was the unwritten law yesterday when 2000 bluejackets were the guests in a lively automobile ride. About two hundred machines were supplied by private owners and the Automobile Dealers' Association. The trip was organized by the Los Angeles Examiner. Some of the automobiles were driven by society women. Business men also labored at the wheel. The motor cars were all gaily decorated and the sailors, many of whom waved cardboard banners, cheered incessantly.

The sailors brought three bands with them and Porter's Catalina Island Band had also been secured. Whenever they struck up "The Star Spangled Banner," the guests in the automobiles would leap to their feet, uncover and remain so till the last strain had died away.

The bluejackets were taken from Chester Place to Eastlake Park, from Boyle Heights to Hollywood, and some to Pasadena. The cars were at their service as long as they wished to ride.

ROUNDING 'EM UP.

GUARDS AFTER STRAGGLERS.

By detachments of the bluejackets' guard, Los Angeles was scoured last night for "stragglers"—sailors who had violated their shore leave. About midnight the last detachment, under Lieut. Fred S. Murdock, left for San Fedro with four marines and a deserter from the South Dakota. It is understood that less than ninety men are still missing. Several sailors were arrested who overstayed their shore leave at San Diego. According to Lieut. Murdock, most of the "stragglers" will probably report in San Francisco and receive a short sentence in the "brig."

The boys in blue dreaded to leave Los Angeles. In their last hours of shore leave many of them made purchases and then hurried aboard ship, while others still lingered.

The Pacific Electric depot was crowded with sailors from early in the afternoon until about 9 o'clock at night. Instead of being conveyed to the Police Station the boys were taken to the station, where they reported and were placed aboard cars in charge of the guards.

BATTLESHIP MADE OF FLOWERS FOR ADMIRAL.

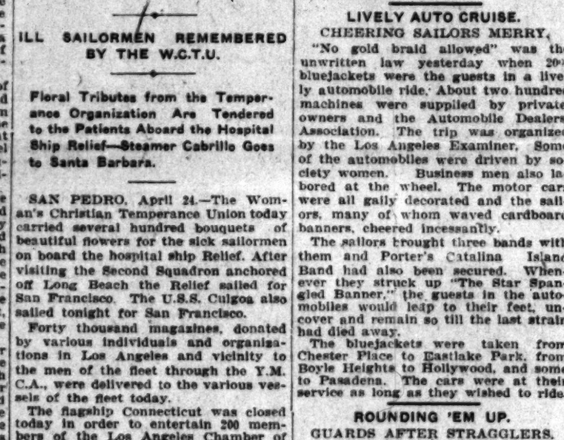

Admiral Thomas was presented with a beautiful and unique floral ship yesterday as a memtnto of his visit in Los Angeles. It is a miniature battleship, four and a half feet long, eighteen inches beam, with fore and mainmast, two turrets, funnels, smokestacks and a battery of nineteen guns. The masts are four feet high, with three fighting tops on each. On these small rapid-fire guns are mounted. At the main mast the flag of the admiral flies, while Old Glory is at the foremast. The U. S. Jack is at the prow, and another American flag hangs over the stern. There are lifeboats hanging from davits, and other appurtenances of a first-class fighting machine in evidence.

The piece is made of everlasting flowers and "immortelles," of white, blue and yellow. Charles E. Morton of the Redondo Floral Company, made and presented the piece.

THIRTY.

END OF FLING COMES TO JACK.

FLEET WEEK CARNIVAL CLOSES AT REDONDO.

Sailormen's Liberty Expires at Midnight and They Have to Bid Farewell to the Girls an Hour Earlier—Civilian Races on Hotel Grounds Prove Entertaining.

[SPECIAL CORRESPONDENCE OF THE TIMES.]

REDONDO, April 24.—Fleet week carnival closes tonight with an all-night dance at the pavilion, and a large crowd has already gathered to take part in this affair. Many naval uniforms are to be seen ashore tonight, not only for this civilian dance, but also for the naval ball at the Hotel Redondo. The men's liberty expires at midnight tonight, and the boys are scheduled to bid the girls farewell an hour earlier.

The civilian races on the Hotel Redondo grounds proved to be one of the most entertaining features of the carnival. There were men's races, women's races and boys' and girls' races. In the fifty-yard dash for men, the following were the winners in the order named: Edwards, Walton and Bass. In the twenty-five-yard dash for boys, 15 and under, Alton, Swenson and Hardesty; twenty-five-yard dash, girls, 15 and under, Pauton, Trinnick and Martin; seventy-five-yard dash for men, Edwards, Barton and Baldridge; twenty-five-yard dash ladies, Miss Woodward, Miss Brown and Mrs. Penton; fifty-yard dash for boys, 16 and under, Hayes, Evans and Dawson; three-legged race, Lechner twins, Olmstead and Stump, and Baldridge and Hayes.

The fifty-yard dash for boys, 16 years and under was especially interesting because the winner, young Hayes, was at least a foot shorter than his next larger competitor, and by far the lightest boy in the bunch. He won by ten feet.

The hospital ship Relief, arrived this afternoon from San Pedro, and after effecting a number of transfers to the ships here sailed to Santa Barbara by way of Venice.

OFFICERS' LAST DANCE.

KNIGHTS OF COLUMBUS BALL.

The last social event of fleet week was the ball at the Knights of Columbus Clubhouse on South Figueroa street last night, in honor of the officers. Not many of them were able to attend, owing to the early hour at which the ships sail, but Rear-Admiral Emory was there for a little while in the early evening, and some members of his staff, including Capt. Shear, Lieutenant-Commander McCaffery and Lieuts. McDowell, Cornan and Fitzhugh.

The clubhouse porch and lawn were brilliantly lighted and made a fine appearance.

In addition to those mentioned there were present: Col. Francis T. Colby, Arnold Wall, Will Curran, Edwin Schaller, Mr. and Mrs. Schubert, Joseph Stein, Joseph Corne, M. C. Ford, Leo Rosecrans, M. C. Daly, L. J. Weir, Thomas McDonald, Thomas Welch, Edward McCoy, Mr. and Mrs. Coffin, Mr. Breen, Mr. and Mrs. Anthony Joyce, P. A. Dugan, Joseph Irvin, Mr. and Mrs. Stokes, Edward Bell, Mr. and Mrs. W. J. Ford, C. I. Wunderle, Joseph Dergan, Edward J. Spath, Thomas Martin, Edward McCurdy, C. M. Cordary, William Kern, Anthony Schwamm, Edward McKirby, Frank McDonald, Miss Conway, Miss Katharine Hanan, Miss Redmond, Miss Kittie Morrisey, Miss Mixner, Miss Coyle, Miss Gardiner, Katherine Small, Miss Plume, Miss O'Grady, Miss Martin, Miss Breen, the Misses Bell, the Misses Higgins, Miss Anna and Miss Cecilia Coyle, Miss Mary Pool, Mrs. Dineen and Miss Dela Val.

Bernard, the 2-year-old son of Bailey B. Nagal, president of the Pennsylvania Boiler Works, and grandson of T. M. Nagal, a multimillionaire, died Thursday night as the result of taking medicine prescribed for his mother, believing it to be candy.

POWDER BURNED.

WOMEN RIDE IN EXCITING RACE.

CALIFORNIA CHAMPION DEFEATS "DESERT QUEEN."

At Victory Pandemonium Breaks Loose—Sailors Cheer Wildly, Cowpunchers Split Air With Pistol Volleys and Old-timers Shoot Holes in Roof of Grand Stand.

At Agricultural Park yesterday afternoon Miss Viola Talamantes of No. 2636 West Ninth street, champion woman rider of California, defeated Miss Nesbit, the "Desert Queen" of Arizona, in a race which was one of the most exciting features of the Wild West Show.

Tuesday Miss Nesbit stated that she would like to compete for the championship of California. Thursday she again made the request, and it was acceded to, that the bluejackets might have a treat.

Miss Talamantes wanted to race a mile, but Miss Nesbit said that the horse she would ride could not last for more than a quarter.

The event was started by "Wild Horse" Hill of Arizona, and at the crack of his gun both horses ran like mad.

The powerful bay ridden by Miss Nesbit did its best, but this wasn't good enough. Down the track, with the shrill yells of the cow-punchers in their ears, went the two riders, their steeds frenzied by the uproar. When the California girl finishd two lengths in the lead, pandemonium broke loose.

The sailors yelled and threw their hats on to the track. Several old Californians in the grand stand, moved deeply, arose and emptied their revolvers through the roof, while cowpunchers of California and Arizona almost exhausted their supply of ammunition.

Miss Nesbit accepted defeat gracefully and shook hands with the victor. Following the race, Miss Talamantes again took the saddle and rode in the stage hold-up.

One of the sensational episodes of the day was the roping of a wild steer by Dr. Shurtleff. As the steer fell, the saddle girth broke, but Shurtleff maintained his seat.

Jack Hendrickson, who has been conducting the show for the Vaquero Club, appeared at the park yesterday afternoon. Despite the injuries received in a fall Tuesday, he gave a most successful performance.

When the show was over, the sailors arose and with vigorous cheers expressed their appreciation of the entertainment. The cowboys gave three rousing yells for the boys of the navy, accompanied by volleys of pistol shots.

FLOWERS AT PARTING.

ADMIRAL'S SPECIAL GUESTS.

The flagship Connecticut and the handsome cabin of Admiral Thomas were perhaps never more beautifully and fragrantly decorated with flowers than yesterday, following the invasion of the board of directors of the Chamber of Commerce, who, with their ladies, had been invited to make a private inspection of the war vessel. Over one hundred of them went to East San Pedro on a special train over the Salt Lake road, being received at the landing by the launches of the four battleships, and transported to the Connecticut as the special guests of the admiral. Many of the ladies and gentlemen carried boxes and bouquets of magnificent roses, carnations and other choice blossoms, which were presented to the admiral, and placed in various parts of the ship.

As soon as the greetings were over the guests, in small parties, were placed in the hands of petty officers and shown minutely over the big driving machine, from the furnace rooms in the hold to the bridge, seven decks above. One of the most interesting demonstrations was the operation of the great 12-inch guns in the forward turret. Expert gunners showed, by putting the electric machinery in operation, how one of the big guns is loaded and fired five times in less than four minutes, each shot having a range of ten miles, with a shell weighing 850 pounds.

A portion of the ship's crew stood at attention in various parts of the vessel, while others were engaged in making repairs to the machinery, hard at work in the galleys, or lounging about the decks. Some amused themselves with the mascot pig, the nanny goat and her kid, or in playing cards. Here or there one man sat in a quiet corner writing his final letter home, before leaving port this morning. The whole scene on board was a revelation to many of the visitors, showing that there is plenty of work to do on board a big battleship, and that the larger part of the large crew is constantly at work.

The harbor all about the ships, as they lay quietly and immovable behind the breakwater, was dotted with boats, manned by crews of amateur oarsmen in training under command of petty officers. In addition were the many launches and excursion boats flitting about among the ships of the fleet, the whole forming a charming spectacle.

Mayor Harper and the other members of the Fleet Committee also visited the Connecticut yesterday, going down to San Pedro on a special car over the Pacific Electric. They were met by launches from the ships and received as special guests of the admiral, as were Bishop Conaty and a party of personal friends.

It was a sort of farewell reception in recognition of the manner in which the officers and men of the fleet have been entertained by the city of Los Angeles.

THANK ADMIRAL.

VETERANS ARE GRATEFUL.

S. Merrill, Department Commander California and Nevada G.A.R., has, on behalf of that organization, and of kindred organizations, extended thanks to Admiral Evans for his cordial invitation to visit the battleships and also to all under his command who receive the visitors with such admirable courtesy. He says:

"It was a red letter day, to be remembered with pleasure by the participants, and to be spoken of with delight by the young people who were privileged to accompany the veterans."

Sailors Grateful.

The appreciation of the enlisted men of the battleship fleet for the generous hospitality accorded them in this city is voiced by one of them in a letter to Chairman Flint of the entertainment Committee. It contains this paragraph:

"We certainly will ever remember the good time and the friendly treatment shown by the people of Los Angeles, and especially by the kind and cheerful ladies who served us the excellent barbecue at Chutes Park, and all will help us for a long time to come to do more cheerfully our not ever pleasant and sometimes rather monotonous duty aboard our iron homes

COMMITTEE TO MEET.

INDIANAPOLIS, April 24.—Harry S. New, chairman of the Republican National Committee, has decided to call a meeting of the committee before the assembling of the national convention in June.

The large number of spirited contests among the States makes it necessary for the committee to meet.

Fine Feathers

A bird in the hat is worth eight or ten in the bush. **Is it?** In a period of [illegible] years prior to 1903, [illegible] in this country was reduced fifty per cent. But now [illegible] are giving them more [illegible] chance; refuges have been established where the birds breed in safety; wardens have been appointed whose [illegible] Federal Government pays the princely sum of One Hundred per month, their real salary being paid by organized [illegible]

Read this article, "Plumes for Wild Birds," by [illegible] Bache, in THE SATURDAY EVENING POST, and learn why we are being saved from the disgrace of a birdless, songless, silenced country.

"Vaiti, the Queen," by Beatrice Grimshaw, tells how Vaiti was stranded on a [illegible] island, and how it turned out to be not quite so lonely as she might have thought, and, indeed, not so lonely as she might well be.

This week's issue of THE SATURDAY EVENING POST is now on sale

At the News-stands, 5 cents. $1.50 the year by mail.

THE CURTIS PUBLISHING COMPANY, PHILADELPHIA.

Our Boys Are Home. Copies will be delivered to any address by James L. Bradford, [illegible] Los Angeles.

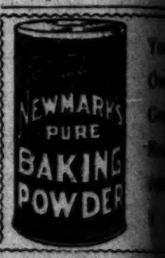

Solid Silver. Finest collection of practical pieces in the city. J. Arbuckle, 404 S. Broadway.

PORTLAND WANTS CARNIVAL

Oregon Metropolis Would Follow Reflection on This Rose Carnival Here.

[BY THE ASSOCIATED PRESS.]

PORTLAND (Or.), April 24.—Portland is up at what is considered the limit of the capacity of their city [illegible] by the sending of a fleet of [illegible] a gunboat and a squadron of [illegible] boats to Portland to [illegible] rose carnival, to be held [illegible] week in June, citizens of [illegible] exert every possible effort to secure the presence here of a portion of the battleship fleet.

Information was received here today from Washington [illegible] ago in response to a request that a portion of the fleet be sent here, the matter rested entirely with Admiral Evans. An invitation was tendered to the admiral on April 22 as an [illegible] from Rear-Admiral Emory, but the itinerary of the fleet [illegible] with the Navy Department.

Upon receiving this invitation the Carnival Committee [illegible] requested all citizens of Portland [illegible] graph to the Congressmen from [illegible] States of their native districts, calling attention to the fact that [illegible] year more than fifty thousand men [illegible] draft, than all but one of the largest of the battleships [illegible] without difficulty up the Columbia and Willamette [illegible] across the Columbia River bar, and to urge that the Congressmen use their influence to bear upon the Secretary of the Navy to send the battleship fleet to Portland harbor.

SPECIAL SERVICE FOR SAILORS

'TWO SHIPS TO LEAVE TODAY.

[BY THE ASSOCIATED PRESS.]

WASHINGTON, April 24.—The battleships Maine and Alabama have been detached from the Atlantic fleet, on April 18 and organized into a separate squadron, under the command of Capt. Giles B. Harber, commanding the Maine.

This squadron is under orders to leave San Francisco June 1, proceed to the Atlantic Ocean, touching at Honolulu, Guam, the Philippines, through the Suez Canal. Their place in the Atlantic fleet will be filled by the battleships Wisconsin and Illinois, Commander A. W. Grant commanding, ordered for duty as flagship for Rear-Admiral Evans, commanding the Atlantic fleet now in Pacific waters.

Metcalf Starts Monday for Home.

WASHINGTON, April 24.—Secretary Metcalf expects to leave Washington next Monday for San Francisco, where he is to review the fleet before it sails for the North, from May 9 to 13. He will give the people an opportunity to see the ships over Sunday.

Ask H[illegible]

Ask your doctor about [illegible] non-alcoholic Sarsaparilla. Aim. Do exactly as he advises.

Lips white? Chums pale? Consult your doctor.

Bad skin? Weak nerves? Consult your doctor.

No appetite? Poor digestion? Consult your doctor.

We have no secrets. We publish the formulas of all our medicines.

J. C. AYER CO.

FLEET CHAMPIONS.

NNER GOES TO MINNESOTA.

A DEFEATS NEW JERSEY BASEBALL TEAM.

Island Wins from Georgia Game of Minor Importance. Championships of the Fleet in Baseball Games Have Been Won by Default.

[illegible] baseball nine of the battleship Minnesota was presented with [illegible] pennant, significant of the [illegible] championship by President [illegible] Vacher and "Scotty" [illegible] behalf of the Southern States [illegible] Jay Park yesterday afternoon. The Minnesota aggregation was [illegible] to play the New Jersey team [illegible] game for fleet honors, as [illegible] arranged by the league [illegible], but the latter team failed [illegible] an appearance, and the Minnesota was awarded the pennant.

[illegible] finished turned victor in the game between the Virginia [illegible] Jersey teams at the Long [illegible] School grounds yesterday [illegible] and the heretofore unbeaten [illegible] were defeated in a five-inning [illegible] by a score of 5 to 4. The [illegible] but one of two interesting [illegible] cash prizes donated by the [illegible] of the seaside city, the winners [illegible] $30. The first contest [illegible] Georgia and Rhode Island [illegible] easy picking for the latter [illegible], by a count of 9 to 2. [illegible] fanatic crowd of city folks, [illegible] rooters and two goat mascots [illegible] the excitement on the bleachers [illegible] the combined ship bands [illegible] the contesting teams with [illegible]-time selections just off the [illegible].

[illegible] Island game seemed of [illegible] importance to the fans, as evidenced [illegible] the warm reception given [illegible] and New Jersey nines as [illegible] possession of the diamond. [illegible] time the two rival teams met [illegible] effected a shut-out combination [illegible] of 13 to 0, and the Virginias [illegible] anxious to wipe out the [illegible] Garness, the southpaw [illegible] the former downfall, again [illegible] for the champs, and [illegible] the Virginia stickers to [illegible] for two hits and a run in [illegible] inning, steadied for two [illegible] went to pieces, and the [illegible] romped across the plate [illegible] five innings. The downfall [illegible] from the New Jersey [illegible] attributable to the wretched [illegible] numerous errors giving the [illegible] many chances to score.

[illegible] also a southpaw with a [illegible] record of curves, performed [illegible] for the winning team, [illegible] eight men, and allowing [illegible] The Jerseys went to the [illegible] but Gill, the midshipman [illegible] shortstop of the New Jersey [illegible] getting to first on an error [illegible] Virginia third baseman, died [illegible] on a clever attempt to [illegible] Then the champs took the [illegible] all the way they muffed the [illegible] of the Virginias showed [illegible] had an off day or too much [illegible] The Jerseys tried to rally [illegible] and goaded by the jeers [illegible] improved long enough [illegible] situation, but the [illegible] attempt saturated the [illegible] outhitting and outfielding [illegible] rivals, the Virginia [illegible] runs by bunched [illegible].

[illegible] team had an even [illegible] the Georgia aggregation [illegible] Cregg in every inning [illegible] two hits, amounting [illegible] every inning except the [illegible] runs were scored. [illegible] made one run in the [illegible], and Boyle banged [illegible] over in the fifth, scoring [illegible] liner, to center. Lineup:

	New Jersey.	
catcher	Placit	
pitcher	Garness	
first base	Ellison	
second base	Mettler	
third base	Fairley	
shortstop	Gill	
left field	Cowan	
center field	Grady	
right field	Jones	
	Georgia.	
catcher	O'Connor	
pitcher	Craig	
first base	Boyle	
second base	Delany	
third base	Jones	
shortstop	Bonapart	
left field	Swanson	
center field	Litchen	
right field	McGurin	

Peterson.

GREATLY IMPROVED.

McDonnold Especially Pleased With Notable Progress of Admiral in Last Few Days.

[ASSOCIATED PRESS—A.M.]

ROBLES HOT SPRINGS, April 24.—Rear-Admiral Robley D. [illegible] the same man who arrived at Paso Robles Hot Springs a little more than three weeks ago. The change in his face, marked by lines of [illegible] and the weakened frame have [illegible] wonderfully by but a few days of restful quiet and careful [illegible]. The progress made in the last five days, especially, is so great that those who saw the old admiral when he arrived at the hot springs are astounded.

[illegible] pleased at the way [illegible] going," said Surgeon McDonnold this morning.

"Improvement here has done much [illegible] Admiral Evans. The acute pains [illegible] are gone. Every other day [illegible] is taken to the bathhouse [illegible] treatment, consisting of a [illegible] bath, followed by massage [illegible] and resistance movements, alternate days, massage [illegible] movements are given. [illegible] have also been given. Tomorrow [illegible] will be given in the [illegible]."

[illegible] showers which have [illegible] the hillsides do not [illegible] another automobile spin [illegible] excellent roads in the vicinity [illegible] enjoyed by the admiral and [illegible].

DATE CHANGED.

[illegible] VISIT IN NORTH.

[ASSOCIATED PRESS—P.M.]

[illegible], April 24.—Orders [illegible] at the Navy Department [illegible] the date of the sailing [illegible] fleet from San Francisco [illegible] North, from May 9 to 13. [illegible] will give the people an [illegible] to see the ships over Sunday.

PHONE DIRECTORY.

April 24.—[Exclusive Dispatch.] [illegible]'s first directory, a canvass of the new mining [illegible] and including last Saturday [illegible] today.

[illegible] to the names and a careful [illegible] of the publishers the camp [illegible] population of 10,000 and is the [illegible] rate of 100 per day. [illegible] this number arrived at last night and less than [illegible] the outgoing stages and [illegible] up to 6 o'clock tonight.

Four hundred [illegible] from various [illegible] saw the battle [illegible] day. Little [illegible] never seen a [illegible] had the [illegible] shook hands [illegible] heard the [illegible] special benefit [illegible] at Playa del [illegible] an outing [illegible] the orphans, [illegible] C. M. Pierce, [illegible] Route and [illegible] Minnesota and [illegible].

Four cars [illegible] youngsters. [illegible] when the blue [illegible] that they yelled [illegible] were waiting [illegible] ice and the blue [illegible] Two little girls [illegible] were given special [illegible] the battleships [illegible] much considered [illegible] they were ill.

The orphans [illegible] and peeped in [illegible]

Pierce

Fine Feathers

A bird in the hat is worth eight or ten in the bush. Is it? In a period of fifty years prior to 1903, bird life in this country was reduced fifty per cent. But now we are giving them more of a chance; refuges have been established where the birds can breed in safety; wardens have been appointed whom the Federal Government pays a princely sum of One Dollar per month, their real wages being paid by organizations.

Read this article, "Harbor for Wild Birds," by Reginald Bache, in THE SATURDAY EVENING POST, and learn how we are being saved from the disgrace of a birdless, songless, silenced country.

"Vaiti, the Queen," by Beatrice Grimshaw, tells how Vaiti was stranded on a lonely island, and how it turned out to be not quite so lonely as she thought, and, indeed, not so lonely as she might wish.

This week's issue of THE SATURDAY EVENING POST now on sale

At the News-stands, 5 cents. $1.50 the year by mail.

THE CURTIS PUBLISHING COMPANY, PHILADELPHIA

Our Boys Are Everywhere

Copies will be delivered to any address by James L. Bradford, 406 S. Broadway, Los Angeles.

Your Own Grocer Recommends It

Solid Silverware
Finest collection of classical pieces in the city.
J. ARRAMBIDE, 201 E. Broadway.

PORTLAND WANTS FLEET.

Oregon Metropolis Wrought Up in Reflection on Their Rose Carnival Date.

[BY THE ASSOCIATED PRESS.]

PORTLAND (Or.) April 24.—Portland is up at what is considered a reflection on the capacity of their city as a host by the sending of a light draft vessel, a gunboat and a squadron of torpedo-boats to Portland to be present at the rose carnival, to be held here the first week in June, citizens of Portland will exert every possible influence to secure the presence here of at least a portion of the battleship fleet.

Information was sent to the Portland papers from Washington about a week ago in response to a request that a portion of the fleet be sent here. When the matter rested entirely with Rear-Admiral Evans. An invitation was extended to the admiral at Puget Sound and on April 22 an answer was received from Rear-Admiral Evans stating that the itinerary of the fleet had been arranged with the Navy Department.

Upon receiving this information the Rose Carnival Committee of Portland requested all citizens of Portland to telegraph to the Congressmen from their States of their nativity, calling their attention to the fact that during the year more than fifty vessels of the fleet, the largest of the battleships included, will be without difficulty up and down the Columbia and Willamette rivers and across the Columbia River bar. They are to urge that the Congressmen use their influence to bear upon the Secretary of the Navy to send the fleet to this harbor.

SPECIAL SERVICE SQUADRON.

TWO SHIPS TO LEAVE FIRST.

[BY THE ASSOCIATED PRESS.]

WASHINGTON, April 24.—The battleships Maine and Alabama will be detached from the Atlantic fleet on April 18 and organized into a special squadron, under the command of Captain Giles B. Harber, commanding the Maine.

This squadron is under orders to leave San Francisco June 4 for the exposed to the Atlantic Coast by way of Honolulu, Guam, the Philippines, the Suez Canal, etc. Their places in the Atlantic fleet will be filled by the battleships Wisconsin and Nebraska.

Commander A. W. Grant has been ordered for duty as Chief of Staff to Admiral Evans, commanding the Atlantic fleet now in Pacific waters.

Metcalf Starts Monday for Coast.

WASHINGTON, April 24.—Secretary Metcalf expects to leave Washington next Monday for San Francisco. From there he is to review the fleet in San Francisco Bay on May 9 to 11, from May 9 to 11 will give the people an opportunity to see the ships over Sunday, and arrive at his destination May 13.

Ask Him

Ask your doctor about taking Ayer's non-alcoholic Sarsaparilla. Ask him. Do exactly as he says.

Lips white? Cheeks pale? Blood poor? Consult your doctor.

Bad skin? Weak nerves? Losing hair? Consult your doctor.

No appetite? Poor digestion? Dizziness? Consult your doctor.

We have no secrets! We publish the formulas of all our medicines.

J. C. AYER CO. Lowell, Mass.

CHAMPIONS.

...ER GOES TO MINNESOTA.

...EATS NEW JERSEY ...EBALL TEAM.

...d Wins from Georgia ...Minor Importance. ...ion of the Fleet in ...ese Games Have Been ...ished.

...baseball nine of the bat... was presented with ... pennant, significant of the ... championship by Presi... Vacher and "Scotty" ... of the Southern State ... Park yesterday after... ...innesota aggregation was ...play the New Jersey team ...game for fleet honors, as ...arranged by the league ...t the latter team failed ...appearance, and the Min... was awarded the pennant.

...ld turned victor in the ...s between the Virginia ...ey teams at the Long ...School grounds yesterday ...the heretofore unbeaten ...was defeated in a five-in... ...by a score of 5 to 4. The ...ne of two interesting ...ash prizes donated by the ...seaside city, the winners ...the fill. The first contest ...Georgia and Rhode Island ...easy picking for the lat... ...by a count of 9 to 2. ...ge crowd of city folks, ...ers and two goat mascots ...entertainment on the bleach... ...combined ship bands ...contesting teams with ...selections just off the ...

...Island game seemed of ...interest to the fans, as evi... ...warm reception given ...and New Jersey nines as ...parades of the diamond. ...the two rival teams met ...closed a shut-out com... ...9 to 0, and the Virginias ...unless to wipe out the ...Garnsey, the southpaw ...former downfall, again ...for the champs, and ...the Virginia wickers to ...five hits and a run in ...inning, steadied for two ...went to pieces, and the ...passed across the plate ...five innings. The down... ...from the New Jersey ...added to the wretched ...errors giving the ...chances to score. ...a southpaw with a ...of curves, performed ...the winning team. ...got men, and allowing ...hits nor walks, went to the ...the midshipman ...of the New Jersey ...is first on an error ...third baseman, died ...a clever attempt to ...the champs took the ...way they muffed the ...the Virginias showed ...of day or too much ...Jerseys tried to rally ...loaded by the jeers ...improved long enough ...situation, but the ...action saturated the ...hitting and out... ...als, the Virginia ...runs by bunched ...

...team had an even ...Georgia aggrega... ...Craig in every in... ...two hits, annexing ...inning except the ...runs were scored. ...made one run in the ...ors, and Boyle banged ...ager in the fifth, scor... ...liner to center. Line...

	New Jersey.
catcher	Plackt
pitcher	Garnsey
first base	Ellison
second base	Mettler
third base	Fairley
shortstop	Gill
left field	Cowan
center field	Grady
right field	Jones
	Georgia.
catcher	O'Connor
pitcher	Craig
first base	Boyle
second base	Delany
third base	Jones
shortstop	Bonapart
left field	Swanson
center field	Litchen
right field	McGurin

...GREATLY IMPROVED.

...Would Especially Pleased ...the Progress of Ad... ...in Last Few Days.

[ASSOCIATED PRESS—A.M.]

...LES HOT SPRINGS, ...-Admiral Robley D. ...the same man who ar... ...Hot Springs a ...three weeks ago. The ..., marked by lines of ...the weakened frame have ...wonderfully by but a ...restful quiet and care... ...The progress made ...five days, especially, is ...those who saw the old ...to arrived at the hot ...attended. ...pleased at the way ...said Surgeon Mc... ...ning. ...here has done much ...pains. The acute pains ...Every other day ...taken to the bathhouse ...ment, consisting of a ...bath, followed by mas... ...and resistance move... ...months days, massage ...movements are given. ...also been given. To... ...will be given in the ...

...showers which have ...the hillsides do not ...automobile spin ...roads in the vicin... ...by the admiral and ...

...DATE CHANGED.

...FLEET IN NORTH.

[ASSOCIATED PRESS—P.M.]

...April 24.—Orders ...the Navy Department ...the date of the sail... ...fleet from San Fran... ...from May 9 to ...will give the people an ...see the ships over Sun...

...LE DIRECTORY.

...24.—[Exclusive Dis... ...'s first directory, ...of the new min... ...including last Sat... ...today. ...names and a care... ...publication the camp ...ation of 10,000 and is ...rate of 100 per day. ...number arrived at ...and less than ...and stages and ...6 o'clock tonight.

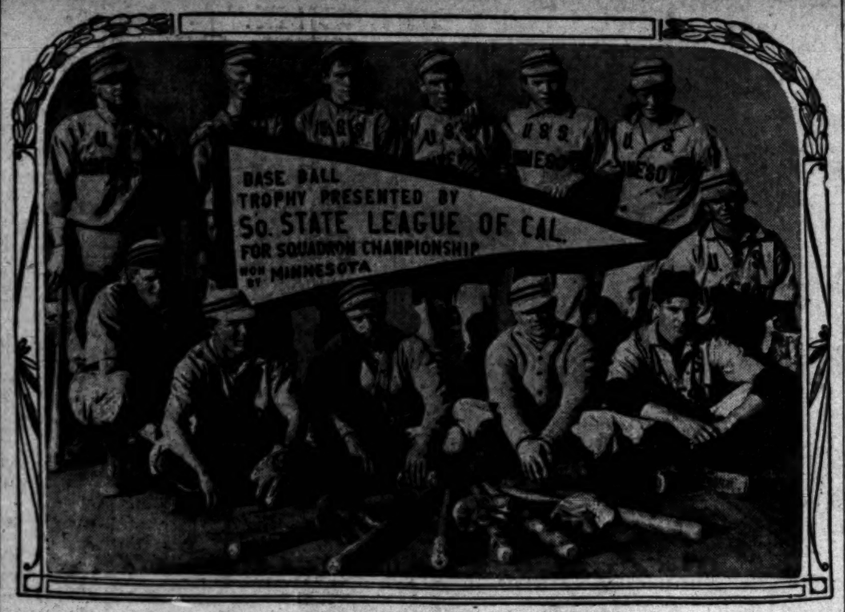

Minnesota Baseball Team,

who claim championship of the fleet from the New Jersey by default. Standing—Phleeger, c.f.; Harvey, 1b.; Southwick, p.; Graves, c.; Hogencamp, p.; Bolmann, r.f. Kneeling—Hill and Brown, infielders. Sitting—Hartsook, 2b.; Bonaparte, s.s.; Clark, capt. and l.f.; Workman, 3b. and l.f.

LONG BEACH'S GOOD BYE.

(Continued From First Page.)

Mrs. E. N. Horsch, pink, silk crepe with lace, diamonds.
Mrs. C. F. B. Doyle, cream voile.
Mrs. Belle Hecker, pale green plaid voile.
Miss Fendell Loraine, white satin.
Miss Volk, silk cream, lace.
Mrs. Frank Howe, white foilette.
Miss Bess Woodville, dainty white.
Miss Wood, pink silk, white lace.
Mrs. S. Dinholm, lace and diamonds.
Mrs. J. W. Wood, silk and cream lace, diamonds.
Mrs. Ida Fountaine, toilette of silk and cream lace.
Mrs. Wiseman, pale blue messaline, ecrus lace.
Miss Marion Belle Lamont, green crepe de chine.
Miss Josephine Brown, cream crepe de chine, decollete.
Miss Florence Howell, Worth cream lace, pique, imported.
Miss Anna Heller, pale blue chiffon over blue taffeta.
Mrs. Will B. Julian, Garnet crepe de chine.
Mrs. C. L. Day, brown silk poplin cream lace.
Mrs. P. E. Hatch, embroidered lingerie, white over silk.
Mrs. R. H. Martin, green silk toilette.
Mrs. G. A. Miller, white satin en train.
Miss Walker, white toilette.
Miss Lois Avery, white crepe lace.
Mrs. J. J. Penny, blue silk, white lace.
Miss Sera Ringhelm, cream organdy over silk.
Mrs. Lambje, flowered chiffon.
Mrs. W. H. Newman, cream rajale.
Miss Helen Mills, pale blue messaline.
Mrs. M. L. Lee, black silk lace over white satin.
Mrs. F. L. Wood, net over pink silk.
Mrs. R. A. Scott, cream aolean real lace.
Miss Scott, pink figured batiste.
Miss Du Puy, lavender crepe with cream net.
Miss Pearl Seeley, pink silk crepe empire.
Mrs. Synn, black spangled net.
Mrs. A. Craig, white lace, pink silk crepe.
Mrs. Jotham Bixby, Jr., imported lace, empire.
Mrs. Raney, pale blue Venetian cloth.
Mrs. Col. Horne, brown silk, duchess lace.
Mrs. G. E. Norton, black lace.
Miss Ruby Hirsch, pale green crepe de chine, white lace.
Mrs. A. C. Holloday, pink silk, white lace.
Miss Howell, dotted Swiss with lace.
Mrs. Manning of New York, plain black.
Mrs. Turner, white Irish point robe over silk.
Mrs. Moore, white silk and wool.
Mrs. Epperson, gobelin blue.
Mrs. W. W. Lowe, embroidered white net over silk; diamonds.
Mrs. Richard Sayers, white lace robe over white silk.
Mrs. Harriman, pale blue empire.
Miss Laura Bradly, dotted swiss over lemon silk.
Miss Lewis and Miss Myra Lewis, charming lingerie gowns.
Mrs. W. E. Wiseman, pale blue silk.
Mrs. E. H. Jackson, pale-blue messaline.
Mrs. Hayes, imported point-lace hand-made robe.
Miss Stella McKee, pale-blue mulle.
Mrs. R. S. Oakford, pink tollette.
Mrs. Sears, white satin messaline.
Miss Philips, Cleveland, black with red poppies.
Mrs. Hogan, real lace, white.
Miss Way of Los Angeles, brocaded mulle.
Mrs. Charles L. Heartwell, white lingerie gown.
Dr. Thorson, white net over silk.
Miss Lucille Saunders, black spangled net over white.
Miss Mary Lorance, champagne mousseline.
Mrs. Jeffries, silver brocaded satin with drape.

SUICIDE USES DYNAMITE.

RENO, April 24.—[Exclusive Dispatch.] Pat Brennan, a miner of Blair, committed suicide yesterday by lying down on a stick of dynamite and lighting the fuse.

The body of the suicide was found between Coldfield and Blair, a mangled mass, trunk and limbs being separated.

Brennan is supposed to have become discouraged with life in the mines. He was unmarried. The authorities have not ascertained that he has relatives.

TO INSTALL TELEPHONES.

TOPEKA (Kan.) April 24.—It was announced at Rock Island headquarters today that telephones will be installed to displace operators over the entire system. Dispatchers will be maintained at division points. The Kansas division will be first equipped by July 1. The cost on this division will be $10,000.

GLAD DAYS AND SIGHTS FOR POOR LITTLE ONES.

Orphans Under a Battleship's Guns.

Pierce and his orphaned excursionists on the Maine yesterday.

Four hundred and fifty orphans from various institutions in this city saw the battleships at Venice yesterday. Little boys and girls who had never seen a war vessel in their lives had the run of the fighting machines, shook hands with the bluejackets, heard the bands play for their own special benefit, and then had a feast at Playa del Rey—and all free. It was an outing long to be remembered by the orphans, who were the guests of C. M. Pierce, manager of the Balloon Route excursions. They visited the Minnesota and the Maine.

Four cars carried the crowd of youngsters. They were so entranced when the blue ocean burst into view that they yelled with delight. Barges were waiting at the wharf at Venice and the bluejackets were solicitous. Two little girls were seasick. They were given special care, and once on the battleships were treated with so much consideration that they forgot they were ill.

The orphans roamed over the vessels and peeped into every corner. They petted the mascots, and lingered at the mess-room galley, where a jovial cook gave them the best he had in the pantry.

At 8 o'clock in the morning the crowd of little ones, chaperoned by attendants from the several homes, started from the Fourth-street depot of the Los Angeles-Pacific system. The cars were all their own for the time being and Manager Pierce was as delighted as any of the children during the trip. The sights along the way were pointed out, but of course the objective point could not be reached too soon.

Venice was practically turned over to the youngsters and as they swarmed out on the wharf to the ship's boats the stream of delighted children was a pleasing sight. S. E. Cooper assisted in handling the crowd.

After bouncing over the waves to the big boats the little ones were taken back to dinner, and later, tired but happy, were whisked to their homes to tell of the wonders they had seen. During the week Mr. Pierce took orphans' excursions to the beach daily.

M'CARREN CAUSES DIVORCE.

Brooklyn Politician Accused by Dr. Dixon of Taking Mrs. Dixon About as His Wife.

[BY DIRECT WIRE TO THE TIMES.]

BUFFALO (N. Y.) April 24.—[Exclusive Dispatch.] Mrs. Mary A. Downs-Dixon, now being sued by Dr. William A. Dixon for divorce, accompanied Senator Patrick E. McCarren to Albany during the sessions of the Legislature as well as to other places in the country, according to affidavits filed today in the Erie County Clerk's office.

McCarren's infatuation for the woman appears from these affidavits to have been such that he was not satisfied with her company merely in New York and Brooklyn, where he kept her in expensive apartments, but she was also his companion at Saratoga and was quartered during legislative sessions in the Ten Eyck Hotel and the Kenmore Hotel in Albany.

McCarren is credited with maintaining a fine house with two servants, a nurse and a maid for her on Lenox Road in the borough of Brooklyn. She registered in 1906, the affidavits declare, at the Waldorf-Astoria as Mrs. McCarren and was requested to leave.

HENEY ACCUSES JUROR.

SAN FRANCISCO, April 24.—Morris Haas, a liquor dealer, one of the accepted jurors in the trial of Abraham Ruef, was denounced by Heney as an ex-convict today, and he was dismissed by Judge Dooling.

The incident caused a sensation in court just before noon adjournment. Heney rose and dramatically forced Haas to admit that he had served two years in San Quentin for embezzlement.

Haas was sent up from this city in 1888, and he was pardoned two years later by Gov. Waterman. Frank J. Murphy of counsel for Ruef, brought out that Haas's accuser afterward committed suicide.

Haas was deeply affected by the laying bare of his record in open court. He stated he asked several times to be excused from sitting on the jury.

This is the second ex-convict drawn on the Ruef jury.

Following the Haas disclosure, Juror Edwin Mohrig asked permission to address the court. He stated that he wished it understood that Detective Tom Gibson, in the employ of Patrick Calhoun, under indictment for alleged bribery of Supervisors in the overhead trolley franchise matter, could not "fix him."

He went on to state that rumor had come to him that it had been said he was one of two jurors sworn to try Ruef who had been fixed. On being assured by the court that the statement had never been made, Mohrig became composed. Mohrig charged the statement to Heney, but the latter told Mohrig that all investigations on the part of the prosecution had found him to be an honorable citizen.

FLASHES FROM WIRES.

The North Dakota Supreme Court has declared unconstitutional the State law requiring the railroads to furnish 1000-mile books good for families, at $20 flat.

David Wetherbee, aged 75 years, his wife, aged 65, and their daughter, were cremated, and Mr. Lemm, the daughter's husband, was probably fatally burned yesterday in a fire that destroyed the Wetherbee home at Centerville, Pa. Mrs. Lemm after rescuing her husband reentered the building for her parents when the roof collapsed.

Two persons were injured and sixteen others narrowly escaped from a burning apartment-house at Wilkinsburg, a suburb of Pittsburgh, yesterday.

The Farmers' National Bank of Emlenton, Pa., capital, $50,000, and the First National Bank of Clintonville, Pa., capital, $25,000, were closed today by the comptroller.

The Japanese imperial sanction of the marriage of Prince Takeda with Princess Tsune, the Emperor's eldest daughter, was announced in Tokio yesterday.

The citizens of Auckland, New Zealand, have appointed various committees to arrange for an adequate welcome to the American fleet of battleships when they call here next September.

Mapping Air Reefs.

From the action taken by the French Aëro Club it seems that airships as well as the ships of sea have to have charts and maps to point out obstacles and show a clear path ahead. A series of maps are now being drafted, and for this purpose a vast number of documents have been collected. The first charts will show the position of telegraph wires, overhead cables and all dangerous obsctacles which might be struck by a balloon's guide rope at night. Many overhead cables convey currents of 20,000 volts or more, and contact with such might mean disaster to balloon and occupants when landing.

The Westminster Clock.

It is not generally known that the celebrated clock in the tower of the Palace of Westminster is the work of a man who subsequently became, not a member of the House of Commons, but a member of the House of Lords—Sir Edward Beckett, Q. C., a leading member of the parliamentary bar, who was created Lord Grimthorpe, and had a great genius for clock-making and for building.

GOSSIP OF THE FOREIGN STAGE.

BY HAYDEN CHURCH.

[SPECIAL CORRESPONDENCE OF THE TIMES.]

LONDON, Feb. 26.—By this time thousands of American playgoers must have seen "My Wife," the comedy from the French in which John Drew is now appearing with "Billie" Burke as his leading woman. In Paris, as readers probably know, it was called "Mlle. Josette, Ma Femme," and it ran there for more than a year, a remarkable feat in the "City of Light," where a frequent change of bill is the usual order. Thereafter, moreover, the English version of this sparkling comedy crowded the London Haymarket for months on end, and, according to all accounts, it will serve John Drew for as lengthy a period.

One would think that the first manager to whom it was offered would have jumped at it, but that was a long way from being the case, according to an interview with its author, Paul Gavault, which a Parisian weekly publishes. From this it appears that "Josette" had to knock at theatrical doors exactly seven times before one was opened to her, and the biggest and most successful of Paris theaters refused to give her hospitality. No less surprising is M. Gavault's admission that in spite of the success of "Josette" he had the greatest difficulty in placing his other offspring, "The Happiness of Jacqueline," which is now crowding the Paris "Gymnase," and which you are to have in America ere long. The manuscript of this play rested in a pigeon-hole at the Paris Vaudeville for several years, and each season the manager said cheerfully to the author, "Mon petit" —theatrical folk in France always call their friends "petit" however big they are—"your comedy is charming; I am going to play it at once." When this had been going on for some time, and "Mlle. Josette" had achieved its success, the author went back to the manager once more and said, "Mon petit, I want my play back again; you will never play it," and that is how Mlle. Jacqueline came to be a pensionnaire at the Gymnase. It is evident that even the authors of successful plays have their difficulties almost comparable with the tyro.

"What's in a name?" Juliet's famous query, might be repeated with reason by Laurence Irving, the younger of the late Sir Henry's sons. He has just startled his friends and acquaintances by going into vaudeville and accepting an engagement at the rejuvenated London "Coliseum," and everybody is asking why? It apparently having occurred to no one else, however, to put the query to the young actor himself, I did so last evening in his dressing-room at the big music hall, where I found him making up for his part in "Masks and Faces."

"It's quite simple," he said when asked why he had deserted the "legitimate." "I just couldn't get enough engagements. A year in 'Raffles' and a fortnight in 'The Incubus,' represent my only roles for some time. So, for the present, I intend to keep to the halls. I have an option on Richard Harding Davis's sketch, 'Rags Reegan,' which, as you know, made a hit across the Atlantic.

"One of the troubles with the theater here," Irving added, "is that there are too many people with private backers who put down money and buy a part for a certain actor or actress. Thus, the man or woman who has earned success by hard work is elbowed out of a salary."

Like his elder brother, Laurence Irving is an uncommonly capable actor, so the fact that he is not in demand with managers is the more surprising. Certainly the late Sir Henry would turn in his grave did he know that his younger son was doing a music-hall turn.

On the stage here adaptations of novels follow one another with surprising rapidity, but only one of those produced recently, "The Beloved Vagabond," has turned out a success. Especially disappointing is the dramatization of his story, "Stingaree," by E. W. Hornung, the author of "Raffles." The play never really grips and seems likely to have a brief career at the Queen's Theater, where it was produced last week. This fine new playhouse, by the bye, seems in a fair way to prove as great a hoodoo as the Waldorf, the Shuberts' unlucky and long-untenanted theater in Kingsway. It opened with "The Sugar Bowl," the latest comedy of Madeleine Lucette Ryley, which failed to draw. Then "The New York Idea" was put on there with a similar result. Ill-fortune, too, overtook the revival of Shaw's "Devil's Disciple" as soon as it was transferred to the Queen's, and the playhouse remained dark until the advent of "Stingaree."

"Susannah and Some Others," Madame Albanesi's stage version of her romance, also failed when produced recently at the Royalty, and a similar fate appears to await Max Pemberton's "Woman of Kronstadt," which we had at the Garrick last Saturday for the first time. As in the case of the Hornung piece, all that was most attractive in "Kronstadt," the novel, was left out of the stage piece. As a result, Mrs. Russ Whytal and an excellent all-round company had to do what they could with indifferent material, and at the end the applause was mostly of the courteous variety.

Despite these failures, however, a lot more adaptations from works of fiction are announced, most important of them, perhaps being "The Lord of Latimer Street," a dramatization by Oliver Madox Hueffer of his book of the same name. This will be given at Terry's on February 29. Nina Boucicault appearing in the heroine's part.

"When a woman wills, she will, you may depend on't. And when she won't, she won't, and there's an end on't." Thus runs the adage and it is particularly true when the woman happens to be La Divine Sarah. She has decided that she won't and the result is that Henry Bataille's "Faust," the production of which at the Theater Sarah Bernhardt all Paris was awaiting with eager interest, has been shelved. The talented young author may invoke the aid of the courts to enforce his contract and compel the great tragedienne to change her mind, but despite his warlike name and bellicose reputation in a legal combat with such a woman he is pretty sure to be worsted. Not even Mephistopheles himself could cajole or terrify Sarah into playing a role that she does not want to play. In any event, by adopting the plan of periodically taking up the rehearsals and then dropping them again the directorate of the theater could delay the presentation of the play for three years and by that time the small stock of patience which Bataille possesses would certainly be exhausted.

Meanwhile theatrical Paris is hugely enjoying the row between the tragedienne and the dramatist. Sarah says that Bataille's "Faust" in its present form is unplayable, and that was made abundantly evident to anybody capable of taking a before-the-footlights view of a piece, at the rehearsals. Bataille, on the other hand, asserts that there is nothing wrong with the play, but a good deal is wrong with Sarah. From the beginning, he says, she proved to be intractable—no new discovery, that—objected to the employment of certain artists in the roles for which they were best fitted, insisted on making radical changes in the play and was more than insistent that undue prominence should be given to her own part, that of Mephistopheles. Furthermore, it seems, her conception of the character was very different from that of the author. Bataille maintains that the Mephistopheles of Goethe was that of a gentlemanly fiend with redeeming features—that he stood not for Satan, the embodiment of all that is evil, but for a spirit—the spirit of negation. As such, he contends, his influence over Faust was of a restraining sort, of a nature to warn him that there were limitations to his power and his superhumanity. This much-diluted, second-fiddle sort of a devil did not fit in with Sarah's actions of the out-and-out Satanic Mephistopheles with which she expected to hold Paris spellbound. Hence, as can be imagined, there were "ructions" between her and Bataille. Neither would yield and balked in her desire to get her own way La Divine suspended rehearsals and has commenced work on another play.

There is a rumor afloat that the Faust of Bataille has been pigeonholed to make way for the Faust of Edmond Rostand. Perhaps—but I have my doubts. Rostand's health is in a precarious condition and despite the reports to the contrary I do not believe that his play is yet completed. It would not surprise me if it never were completed. His "Chanticleer" has never yet crowded upon the stage, although rumor had it that it was finished and that Coquelin was to play the part of the cock.

STRIKING CANVASES AT PARIS EXHIBITION.

E. A. Abbey.

PARIS, April 22.—The eighteenth annual exhibition of the Société Nationale des Beaux Arts, at the Grand Palais, is open.

Among the most striking canvases are a sunny landscape in Normandy, with a peasant family in the foreground, by M. Lhermitte, who ranks with Harpignies as a landscape painter, and two remarkably fine panels by E. A. Abbey of New York, who is making a great success of color, after his achievements in black and white. They represent the "The Duke of Gloucester and Lady Anne" (funeral of Henry VI) and "Daughter of King Lear," and are original in stately conception and execution, bold and strong in drawing and color. Lhermitte's picture has already been sold for New York.

Although some of the regular American contributors to this salon, like Walter Gay, are missing, the American section is fairly large, including four characteristic marines of Frederick Harrison, who has not exhibited regularly of late years; a "Portrait of Mme. R.," and three charming Venetian studies by Jules J. Stewart of Philadelphia, and a fine portrait by Mr. Melchers.

The other American exhibitors are: Myron Barlow, J. Bartlett of New York, Adolphe Borie of Philadelphia, Minerva Chapman of Chicago, Letto Crapo-Smith of Detroit, Frederick C. Friesecke, Kalamazoo, Mich.; Mrs. Mary Louise Macmonnies, wife of the sculptor; Ethel Mars of Illinois and Julius Reishoven of Detroit.

Gen. Lee's Humor.

Several years ago, relates the Washington Herald, when the elevator was first put in the Capitol at Richmond, an incident occurred showing the sense of humor of the then Gen. Fitz Lee. The general was of stout build and he wanted to see how the machine would work. He was a close friend of Judge J. B. Witt of the Hustings court.

Judge Witt was holding court the day the elevator was completed and he was called to the telephone by Gov. Lee.

"Sam," said the Governor, "I want to see you for a moment and want you to come to the office at once."

"Certainly, Governor," said the judge, always one of the most accommodating and obliging of public men.

"By the way, Sam, the elevator is finished and you can come up to my office without having to walk up the steps."

Judge Witt got back on the bench and ordered a short recess of the court. Then he hurried over to see the Governor. He made known his presence and he was ushered into the Governor's office.

"Hello, Sam," said the Governor. "Glad to see you. Come up on the elevator?"

"I did," replied the judge.

"That's all right, then," remarked the Governor. "I am just going to dinner and I did not care to try that elevator till I was certain it would hold you. That is all, Sam; thank you?"

Bankrupt Broker Flees to Canada.

CHICAGO, April 24.—Wallace H. Hopkins, head of the bankrupt brokerage firm of Wallace H. Hopkins & Co., and for whom the police are searching, left last night for Detroit, en route to Canada. According to the informant, Hopkins was accompanied by a young woman.

At a big mass meeting held in Honolulu last night by local Chinese, resolutions were adopted and sent to the President, asking that the number of laborers coming to the islands be limited.

Most children eat too much, overtax the digestion, get thin, weak, languid, stop growing—that's malnutrition or non-digestion of food.

Scott's Emulsion

has helped countless thousands in this condition. It is both nourishment and medicine—a most powerful aid to digestion.

A small dose three times a day will work wonders, but be sure to get SCOTT'S.

A large sample will be sent free upon receipt of this advertisement and your address.

SCOTT & BOWNE, 409 Pearl St., N.Y.
All Druggists

Syrup of Figs and Elixir of Senna

Cleanses the System Effectually, Dispels Colds and Headaches due to Constipation; Acts naturally, acts truly as a Laxative.

Best for Men, Women and Children—Young and Old.

To get its Beneficial Effects Always buy the Genuine which has the full name of the Company

CALIFORNIA FIG SYRUP CO.

by whom it is manufactured, printed on the front of every package.

SOLD BY ALL LEADING DRUGGISTS.

one size only, regular price 50¢ per bottle.

Columbia Records

Fit any "talking machine" and make it sound almost as good as the COLUMBIA GRAPHOPHONE.

Disc—60c and $1.00.
Cylinder—25c and 50c.

"KEEP ON SMILING."

A marching song with a spirited air, sung by a new tenor, Mr. William Redmond. No more "taking" music has been recorded than this song-story of the light-hearted lover who bids his sweetheart remember that no matter how dark the clouds are today, tomorrow will be fair and bright—and "Keep On Smiling."

Columbia XP Cylinder Record (25c) No. 33228.

Columbia 10-inch Disc Record (60c) No. 3770.

One of this month's most popular records. Ask for the latest list of new Columbia Records and the regular catalogue of over 3500 selections. Finest tone, longest life, widest choice. Prove it for yourself—come in and listen.

Sold by your Dealer, or by Columbia Phonograph Co.

518 South Broadway

TEA

One lingers long over tea, if the tea is fine. It is a good time and place to linger.

A Schilling & Company San Francisco

JELL-O The Dainty Dessert

PREPARED INSTANTLY. Simply add boiling water, cool and serve. 10c. per package at all grocers. 7 flavors. Refuse all substitutes.

"Perosknit" Summer Underwear 50¢ the Garment NOTE the KNIT

Health dictates the wearing of "Perosknit" underwear—cooling comfort against Summer heat demand it. "Perosknit" is a wonderful fabric, light, elastic, enduring and decidedly satisfying.

All styles, ask your dealer. Insist upon the "Perosknit" label it's your protection. If you can't find it write us.

CHALMERS KNITTING CO. Amsterdam, N.Y.

"Walk-Over" Shoes $3.50, $4, $5

J. F. HUGHES, Prop.

111 S. Spring and Cor. 4th & Spring

Furniture & Carpets
Big Specials
EASTERN OUTFITTING CO.,
620-6 S. Main St.

The Times-Mirror Company.

H. G. OTIS....President and General Manager.
HARRY CHANDLER.....Vice-Pres., Assistant Gen. Manager.
MARIAN OTIS-CHANDLER.....Secretary.
ALBERT McFARLAND....Treasurer.
PUBLISHERS OF

Los Angeles Daily Times

Vol. 23, No. 144. Founded Dec. 4, 1881.
Daily, Weekly, Sunday, and Weekly Magazine. Twenty-seventh Year.
EVERY MORNING IN THE YEAR.

THE NEWS—Our Associated Press service covers the globe, transmitting over 25,000 words daily, not including specials.
TERMS—Daily, Sunday, and Magazine, 75 cents a month, or $9.00 a year; Daily, without Sunday, $7.50 a year; Sunday, $2.50; Magazine, $3.50; Weekly, $1.50.
TELEPHONES—Counting-room, Subscription Department, Editorial Rooms, City Editor and Local News Room: Sunset, Press 1; Home, ask for THE TIMES.
AGENTS—Eastern Agents, Williams & Lawrence, Brunswick Building, 5th Ave. and 26th St., New York; 1234 Marquette Building, Chicago; Washington Bureau, 46 Post Building. (THE TIMES on file.); San Francisco office, Room 1236 Call Building, Arthur L. Fish, Representative.
SWORN CIRCULATION—Daily, net average for 1894, 18,901; for 1897, 19,258; for 1898, 26,131; for 1899, 25,731; for 1900, 28,738; for 1901, 28,448; for 1902, 30,950; for 1903, 30,542; for 1904, 37,702; for 1905, 43,150; for 1906, 50,501 copies; for 1907, 52,311 copies; Sunday average for 1907, 69,157 copies; daily and Sunday average for first three months of 1908, 54,047 copies; Sunday only average, same period, 76,732 copies; daily only average, January 1 to April 1, 1908, 51,1907.
THE TIMES has a far larger bona-fide circulation than any local rival. The industrious, substantial, liberty-loving classes are its steady patrons. The greatest volume of business advertising, the finest display, the best classifications, the largest results to advertisers. Proofs undeniable.

Offices: Times Building, First and Broadway.

Entered at the City Postoffice as mail matter of the second class.

Part II: Editorial and Business—City and Country

Editorial Pot Points

Tomorrow is a day of rest and we guess that everybody is ready for it.

Good-by, Jack! "You done noble," and we are as proud of you as we are fond of you.

No decision has been reached as to who is the handsomest officer. It is really quite impossible to tell.

In making an offer to the Republican convention of Fort, New Jersey hopes that the delegates will take it.

Unless we miss our guess the sweethearts of this port will bring many a sailor back when the voyage is done.

We will still have the sunshine and the water, but the brave ships will soon be but a memory of happy days.

God bless us, but it must have been great fun building and buying and selling railroads on other people's money!

The matter is now very plain even to the dullest mind. The stocks had to be watered in order to float the bonds.

It is the Atlantic fleet, of course, but as far as its feelings are concerned it is the Pacific fleet from the word go.

As far as can be ascertained the decisions of Mr. Jeffries were fair and he still holds his place as a national "idle."

The trouble with Bryan as an idol is that the paint is worn off in so many spots where he ran against the bumps.

We are free to say that we have never seen a more effective body of men for its size than a naval provost guard.

The people who failed to buy railroad stock when they could have had it for nothing will now be the most indignant.

We suppose that if Thomas F. Ryan were to lose his money now he would feel as bad about it as though he had earned it.

We trust that it is by accident and not by agreement that Sam Piles appears as the President's champion in the Senate.

If it be true that 95 per cent. of the stocks of railways are watered, it's a wonder the railways didn't use boats instead of cars.

The sailorman's dream of delight has only begun. Santa Barbara, Santa Cruz, Monterey and San Francisco are still lying in wait.

It has been demonstrated to us that there are few "toughs" in the navy, but we are surer than ever that it is a tough navy to tackle.

The most striking characteristic of our fleet celebration was the "snap" that there was in it. There was something doing every minute.

It seems that Ryan and his Metropolitan Street Railway gang were not gamblers. They had the thing cinched and took no chances whatever.

If an argument should arise over the matter a compromise might be reached by agreeing that Los Angeles and the fleet both had the best time.

It will be a matter of chagrin with every man in America that he is not a stockholder in a railroad since Mr. Ryan has shown that it didn't cost anything.

After the latest utterance of Thomas F. Ryan on the witness stand well may the country exclaim with the Queen of Sheba: "The half has not been told."

In China if a banker loses money they cut his head off, and in Russia if a general loses a battle they put him in the calaboose and encourage him to commit suicide.

Upon looking at the palm of our old friend China's hand our impression is that she will do well to beware of a short, brown man who answers to the name of Togo.

The moment things began to turn Bryan's way again, he immediately reassumed the role of dictator. If he ever becomes President it will be hard to get along with him.

The sailors are to vote on new uniforms, and it is considered to be a foregone conclusion that the men who have bow legs will at least vote for a change in the style of trousers.

If Mr. Roosevelt goes to South Africa he probably will take no chances, although the large colored population of that country may not have heard anything about the Brownsville affair.

There are many ways of securing wealth, but this thing of taking stock in a railroad without paying for it and then selling it for real money appears to us to be the easiest way of all.

Every other day something arises in British politics to make the "mother country" uneasy about the things that she knows are passing through the minds of her big daughters, Australia and Canada.

Notwithstanding that Mr. Ryan has shown how easy it is to make money in a certain way, there will still be lots of foolish, old-fashioned people who will prefer to go right along making it the other way.

THE PUNJAB UPRISING.

It was only last month that we were reading of the pacification of the Punjab trans-frontier tribes, and of the expeditious manner in which Gen. Willcocks had meted out severe punishment to the Zakka Khels, in consequence of their frequent raids into Peshawar and neighboring villages.

The several Afridi Jirgas (delegations,) who had come in to the British camp to interview Col. Roos Keppel, the political officer of the Khyber, had already returned to their homes and everything seemed quiet. So satisfied was the Indian government with the result of the peace negotiations that the Bazar Valley was immediately evacuated and the regiments returned to their quarters in the plains.

If a bomb had burst in the heart of Fort William, Calcutta, the military authorities could not have been more astonished than by the news of the present serious uprising, coming as it does, only a few weeks after peace had been proclaimed. Four previous occupations of the Bazar Valley and neighborhood have taken place, and it now seems as if the entire Punjab frontier is aflame with fanatical tribes, whose mullahs (priests) are inciting them to wage a war of extermination against all infidels.

A number of rumors have lately been circulated, consequent upon the attack on Mr. Crump's servants near Wana. A party was proceeding from Wana to British territory, when Waziri outlaws attacked and killed Crump's munshi (attorney) and bearer, and wounded his sowar (personal guard.) On hearing of the outrage, Mr. Crump seized a number of Waziris, and some 400 of them were forcibly confined in Dera Ismail Khan and other jails. Col. Sir Harold Deane at once summoned a Waziri Jirga to meet him at Tonk, and whether this retaliation upon the Waziris has precipitated the open rebellion is not apparent, but the Mohmands have at least risen and ambushed a party of British.

It is not generally known that several of these trans-frontier tribes are in receipt of blackmail from the Indian government, but such is the case. The government has found by experience that it is cheaper in the long run to pay so many thousand rupees annually to the heads of the tribes, rather than to be constantly sending costly punitive expeditions into the almost inaccessible fastnesses of these warlike and war-loving Afridis.

In the late Zakka Khel campaign the Mohmands remained inactive, while the Malikden Khels, who might have taken umbrage at the occupation of Chora, are as yet quiescent. The other Afridi clans, the Kumba, Kuki and Kamrai Khels, despite the efforts of their mullah, Saiad Akbar, displayed no desire to cross swords with the British, as by so doing they would have forfeited their tribal subsidies and allowances.

That Lord Kitchener has personally taken the field is indicative of the seriousness of the new situation. In the late South African war, it was he whom his sovereign appointed to organize and control the forces in conjunction with Lord Roberts, with what success the world is well acquainted. Lord Kitchener is one of the greatest military strategists of the day, whose career has not only been glorious but marvelous.

If it is true that the Amir of Afghanistan has thrown in his lot with these tribes, the entire Indian army, comprising 750,000 men, must take the field. Weapons of the latest pattern and of excellent workmanship are turned out by the thousands at Kabul, where the Amir has established large gun factories, and these will be used against the British in a manner not at all to their liking, as these hill people are excellent marksmen, and when once thoroughly aroused know no fear.

THE BROKEN-HEARTED DEAD.

There is something infinitely pathetic in the death of brave old Gen. Linevitch, whose heart broke under the ingratitude of his country for which he had faced death on a hundred bloody battlefields. When but little more than a boy he drew his sword in the defense of Russia and held it bared against every foe of the throne from without and within for almost a quarter of a century. But, lion-hearted son of battle though he was, he went down at last like a broken reed before the ungrateful scorn of a people who do not seem to be capable of a true appreciation of unselfishness and merit.

But, in saying that it was the ingratitude of the people that broke the great heart of Linevitch, perhaps the word is too broadly spoken. What is more likely is that he was the victim of a conspiracy on the part of the subtle powers that hedge the Czar's government in with lies and chicanery. It is those same powers that brought Stoessel to disgrace and to prison as a reward for his defense of Port Arthur, which the historians of the future will say was without a parallel in the history of war. If the truth were known the people of Russia probably revere the memory of Gen. Linevitch, and have the warmest affection for Stoessel.

Russia must continue to grow weaker instead of stronger as a nation unless she ceases her practice of heaping ignominy on the men who fight her battles and are defeated through no possible fault of their own. The unprejudiced opinion of the world has never blamed Linevitch for the disasters of the Manchurian campaign. No blame can attach to him. He probably did as well as any commander could have done under the circumstances. What he deserved was honor and not disgrace, his country's gratitude and not its persecution, that sent him broken-hearted to his grave.

HAD NOT THOUGHT OF THAT.

King Haakon of Norway some time ago met in conference a lot of New Lights who wished to talk over the conditions which weigh heavily on the people and how to remedy them. The view of the half-baked was that socialism is the only remedy, and to this end they urged a division of all the property in the country on a per capita basis. The King listened attentively to whatever the visitors had in the way of wisdom to present. Then he said: "But if we do as you wish today, tomorrow there will be a new lot of births in the kingdom and the division of property will again be unfair. Shall we make a new division each day so as to allot property to the people on the per capita basis of the day?"

Then all those wise men became dumb. They looked at the King, then at each other, at the floor, at the ceiling, up the chimney, out of the window, at their shoestrings, and at their eyewinkers. And from nowhere was there a word of response. All heaven, earth and the places beneath the earth and above heaven, all were dumb. There was no response to be had.

At length one of the New Lights had a flash of inspiration and he "gave his sorrow words." His important delivery was to this effect: "Sire, we had not thought of this."

Nuff sed! The assembly arose, made due obesiance to the King, filed out into the old world where all the conditions they came to complain of were still in force and likely to remain so. Duly they replaced their hats over the seat of thought which had failed to fathom the abyss and all departed to struggle along with the world as civilization under God's providence had made it.

"We had not thought of that" will one day be the conclusion of a great multitude of half-baked dreamers of reform.

"THE GIRL I LEFT BEHIND ME."

AU REVOIR, BRAVE BOYS!

Los Angeles has had the fleet and its gallant commanders, the men behind the guns and those before the masts. Yes, and they have had the people of Los Angeles, and they carry all our hearts away with them.

The landlubbers from the Middle West and the fellows who live up among the eagles' nests on the Rockies, where the big horned sheep and other goats are their neighbors, complain that the voyage of the ships around the world will cost $100,000,000. What of it? The question of cost is not the prime one in America. The only question is whether a thing is worth the money. The fleet cost $100,000,000 to build and equip, but there never was money better spent. If it does cost as much more to show our bulldogs to the world—and that is an improbable figure—that money will not have been thrown away. If the country had no navy, a war in a week would cost us more than ten such fleets. As to the voyage of the fleet, there is nothing like ocular demonstration to make an impression. The most intelligent persons read a mass of figures setting forth the statistical position of the navies of the world, but a few of these great fighting machines with the flag at the masthead mean more than all the figures a book would hold. Besides it is in the Orient that a clear conception of America's power should be had. The "brown peril" is not given to reading big newspapers as a regular course at breakfast. These people see battleships flying their own flag, and those flying flags of European powers. They seldom see one of the ships with the Stars and Stripes flying over the guns. The cruise of this great fleet will do more for peace in the Pacific in the next ten years than all the Hague conferences that have yet met.

A week ago 150,000 enthusiastic Americans bade the fleet "all hail" as the ships dropped anchor at San Pedro. This morning a great mass of people will wish the ships "God speed" as they steam northward around Point Duma. Enthusiasm swelled high last Saturday and it will be with heartfelt wishes to see them again that the people watch them disappear behind the Malibu Hills. The people of Southern California will not say adieu to the sailormen. It shall be only "au revoir"—and may the years be few until there shall be a naval station in the Pacific with a fleet of its own, over which New York and Boston will not be able to set up a claim of proprietary rights.

The gallant bearing of the officers of this fleet, their courtesy to the public, and the splendid American manhood of the boys in the forecastle have endeared them to the people here too entirely to permit us to see them depart and say adieu. No! In polyglot tongues Southern Californians will sigh as the ships depart, "au revoir," "auf wiedersehen," "come back, boys." Most of us never saw a warship at close quarters before. In school boys and girls read of John Paul Jones, John Barry, Capt. Lawrence, Farragut and Dewey. But few knew much of the sailormen of the present day or of the difference between "Old Ironsides" and the Connecticut. They know about lashing a sinking American frigate to the apparently victorious English man-of-war and the defiant cry, "I am only beginning to fight." The story of the old Hartford with Farragut in the rigging, sailorman like, calling down, "Damn the torpedoes! Go ahead!" But it is different to see a pack of big modern bulldogs with their 12-inch teeth fit to bite a ton or two, at each bark, out of the rock of Gibraltar itself. The lesson of the week is that the country has today men of the same spirit, of the same intelligence, as had the heroes of old times, a courage to match anything from the encounter between the Bon Homme Richard and the Serapis to the perforating of Admiral Cervera's fleet.

Au revoir, brave boys! Come back to Los Angeles as soon as you can. The welcome here is as inexhaustible, as perennial as are your merits. As you sail in the track of the setting sun, may Providence look down upon you with its choicest favors and send you peaceful seas and favoring winds and tides! May Providence favor your mission of peace and protect you and our common country always from the horrors of war! May your ships at all times come into the "harbor where they would be," carrying peace to all nations of good will! May they brave for many years the breeze—and never be called upon to brave the battle—until worn out by age in their mission of peace to the world they lie at last in some home port when no longer seaworthy!

You who man the ships will see much, as you circle the equator, and you will return to your native land better Americans than ever, if that were possible. May you, too, reach a quiet anchorage when your terms of service are over and return to your homes in all ways improved by your experience abroad. Whole in limb and sound in health, may you all come back to pass your days in peace in your own country, a peace which the country will owe to you.

THE COMMISSION FOLLY.

Some persons in Congress have reached a height of view where things look clear. The people have elected these members of Congress to make such laws as are deemed necessary for the welfare of the country. They are paid for doing this work entrusted to them by their constituents. Let them do their duty and earn their salaries.

The Congresses of the United States have been making laws for some 130 years; methods of how to frame good laws have been worked out in a practical manner. The members of the Senate and those of the House of Representatives are divided into committees which cover about all the subjects likely to come before Congress. There are committees on banking, on commerce, on ways and means (tariff schedules) and what not.

These committees always welcome any citizen or any proper organization wishing to lay facts before them as to conditions to guide the law-making body. The committees invite information and set apart times and places where hearings are given to all who wish to speak. There is no unreasonable limit set to the scope of these hearings, and thus every individual and every association has an opportunity to place its interests before the proper committee and thus before Congress.

There has grown up in these days of New-Light fads a mania for special commissions to do this work. It has come to pass that we are asked to regard Congress as a collection of imbeciles, incompetent to do their duties, indisposed to observe their oath, or too indolent to work. So the cry has been raised to call in the aid of the special commissions made up of men who do not command confidence enough at home to rise to be dog catchers, or too selfish to devote an hour to public affairs, or worse still, persons with special interests to look after in making laws, or worst of all, cranks better fitted to ornament a cell in a "bug house" than a seat in Congress. These special commissions cost large sums of money for doing what members of Congress are paid for doing. They are unwieldy in being too numerous and reach no end because they are composed of headstrong, biased persons all intent on getting a fad or a special privilege into the statutes.

Will any one point out in what way a committee composed of persons inexperienced in lawmaking, incapable of securing the confidence of their neighbors so as to get elected to office, or too intent on their own business to stand for office, is likely to frame better laws than the members of Congress? What better means have these committees for securing information than the House or Senate committees? What guarantee is there that those who compose these committees will be less subject to being deceived or otherwise misled than the Senators and Representatives already sent up by the people?

Congress is new every two years. If those whom we sent to Congress two years ago are proving incompetent or seem crooked or indolent, let us get better men the next time, that's all!

AN OBJECT LESSON.

It is not fair to make a direct comparison between the United States and China. But there are certain elements in the comparison which are illuminating. China is an immense empire, of great wealth and teeming with population. China is really the most peaceable nation in the world. But the people failed to realize the best way to make peace a certainty for all time.

Six Japanese warships at one of the Chinese ports are throwing the whole empire into spasms. If China had sixteen battleships similar to those now on the California coast the Flowery Kingdom would not fade away and become pale in the presence of these Japanese vessels.

Supposing a fleet of hostile vessels had made their appearance at our gate two months ago, what a different sensation we would have experienced from that of the past week! Let a score of hostile ships come here tomorrow, if such a thing could be, and how comfortably we would take the event!

China forgot all this and is now realizing the mistake she made. The way to keep at peace is to be ready to fight for it at a moment's warning. And there is no other way of making peace a certainty. In case of war with any power the issue would never be in doubt for us. Our people are not like the Chinese. We have a government worth fighting for and a manhood capable of fighting. The ten years' war which finally laid ancient Troy low could not conquer the United States. But a war for which a country is unprepared must cost vastly more in the end than would a preparation which would have made the war impossible.

It is estimated that the cost of educating an American heiress is $200,000. But foreign noblemen would be willing to take them if they didn't know "b" from a bull's foot.

We are authorized to state that the report that Alton B. Parker will second the nomination of Bryan at Denver has been greatly exaggerated.

STREAKS OF HU

Would Keep His Secret.

Minister (reproving an [illegible]. What would you say if you were to [illegible] ing down the road in a state of [illegible] cation?

"I wouldn't tell a soul, sir."—[The P

The Joke Was Lost.

Citiman: Come to town to see [illegible] eh? Well, you don't want to miss the [illegible] in the lobby of this hotel.

Farmer Korntop: Do tell? [illegible] seein', is it?

Citiman: Yes, indeed, you won't see it unless you take a look at something [illegible] [Philadelphia Press.

Were Old Timers.

New Boarder: One thing I'll say for [illegible] —there's nothing bold or impudent about

Landlady: Bold or impudent! I [illegible] stand!

Boarder: Why, not a bit too fresh. [Exchange.

Edging His Way.

Little Pitchers: Mr. Smith, let me [illegible] your sharpening, will you?

Visitor: Do my sharpening! What do [illegible] sonny?

Little Pitchers: Mamma asked you [illegible] came here so much for, and you [illegible] cause you had an ax to grind.—[Baltimore [illegible] can.

Faith Dispelled.

Rector: I never in my life [illegible] tion as I did this morning.

Wife: No wonder. When you [illegible] your gloves remained on the top [illegible] [The Pathfinder.

The Infant Terrible.

Elderly Beau (to middle-aged [illegible] I am getting bald prematurely, [illegible] fever my hair comes out.

Little Pitcher (struck by the [illegible] does auntie's teeth.—[Baltimore [illegible]

Maintains His Vow.

Hawkins: How's Henpeck getting [illegible] marriage? He used to vow [illegible] ever get ahead of him.

Hagg: Oh, he's still [illegible] she's behind—holding the [illegible]

Modern Medical Knowledge.

Professor: Now, if you were [illegible] case of a man taken suddenly [illegible] and you were in doubt concerning [illegible] the patient, what do you [illegible] best book to consult in regard [illegible]

Medical Students (in [illegible] [Exchange.

Scripture Did Not Apply.

Sunday-school Teacher: [illegible] Fighting again? Didn't last [illegible] you that when you are struck [illegible] ought to turn the other to [illegible]

Willie: Yes'm; but he hit me [illegible] I've only got one.—[The Public [illegible]

I Will.

I will start anew this morning [illegible] creed;
I will cease to stand complaining [illegible] neighbor's greed;
I will cease to sit repining [illegible] clear,
I will waste no moment [illegible] shall know no fear.

I will look sometimes about [illegible] merit praise;
I will search for hidden [illegible] grumbler's gaze;
I will try to find contentment [illegible] must tread,
I will cease to have reserved [illegible] moves ahead.

I will not be swayed by [illegible] strength is shown;
I will not deny his merit, [illegible] my own;
I will try to see the beauty [illegible] or shine—
I will cease to preach your [illegible] cerned with mine.

—[S. E. Kiser.

HOROSCOPE

Saturday, April [illegible]

Set carefully thy foot on [illegible]
No angury rewards the [illegible]

The 116th day of the year, [illegible] day-old moon in perigee.

One of the very uncertain [illegible] year. There is hardly a [illegible] configuration of these twenty-four [illegible] new ventures and intricate [illegible] better be postponed for some [illegible] not affect them unfavorably.

Writers, accountants, shop [illegible] sistants and artificers will do [illegible] fore 1 p.m. in this period.

One favorable sign is over [illegible] men for any purpose. Hire new [illegible] farm, or new employés for [illegible] good confidence.

The woman whose birthday [illegible] a letter with delightful news [illegible] is ended. If unmarried she will [illegible]

Lending money to strangers [illegible] for the man with this birthday. [illegible] will threaten his position if he [illegible]

The girl born today will [illegible] and space.

The boy born today will be [illegible] need stern moral training.

Last Cha

To see the Banquet Invi[illegible]
Place Cards—ordered by the [illegible]
mittee of Los Angeles, Long [illegible]
Monica, Venice. Now on [illegible]
South Window. See them

Montgomery [illegible]
Jewelers,
Spring Street, at [illegible]

Perfect fitting Shoes [illegible]
Wetherby-Kaye [illegible]
215-217 South [illegible]

Business Property As An Investment

Is absolutely safe.
Pays a generous [illegible]
Pays an increasing [illegible]
Grows constantly in [illegible]

Buy Units of Business

THE TRUSTEE CO[illegible]
Cor. 4th and Spr[illegible]
Phone[illegible]

SATURDAY, APR[illegible]

FINIS.

P. E. O. SISTERS CLOSE SESSI[illegible]

ELECT AND INSTALL OFFIC[illegible] HOLD RECEPTION.

Miss Marie Dickson of Redondo New President of California Gra[illegible] Chapter, and Mrs. Helen Eastm[illegible] of Pasadena in Next Place Honor.

A delightful reception at the [illegible] Clubhouse last evening closed the [illegible] annual convention of the Califo[illegible] Grand Chapter of the P.E.O. [illegible] and retiring officers, and members [illegible] the Westlake Chapter formed the [illegible] eiving line.

The officers elected yesterday af[illegible] noon and installed with due cerem[illegible] include Miss Marie Dickson of [illegible]

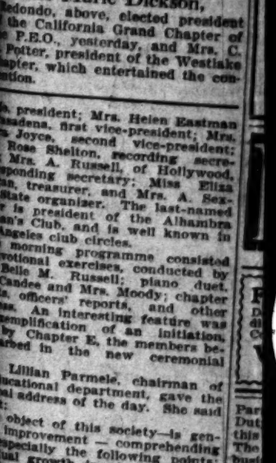

Miss Marie Dickson, Redondo, above, elected president of the California Grand Chapter of the P.E.O., yesterday, and Mrs. C. Potter, president of the Westlake Chapter, which entertained the convention.

[illegible] president; Mrs. Helen Eastman [illegible] Pasadena, first vice-president; Mrs. [illegible] Joyce, second vice-president; [illegible] Rose Shelton, recording secre[illegible]; Mrs. A. Russell, of Hollywood, [illegible] responding secretary; Miss Eliza [illegible] organ, treasurer, and Mrs. A. Sex[illegible] State organizer. The last-named [illegible] is president of the Alhambra [illegible] Club, and is well known in [illegible] Angeles club circles.

The morning programme consisted [illegible] devotional exercises, conducted by [illegible] Belle M. Russell; piano duet, [illegible] Candee and Mrs. Moody; chapter [illegible] officers' reports, and other [illegible]. An interesting feature was [illegible] exemplification of an initiation, [illegible] by Chapter E, the members be[illegible] garbed in the new ceremonial [illegible]

Mrs. Lillian Parmele, chairman of [illegible] educational department, gave the [illegible] address of the day. She said in part:

The object of this society—is gen[illegible] improvement — comprehending [illegible] especially the following points: [illegible] vidual growth in charity toward [illegible] with whom we associate and a just [illegible] pension and adherence to the [illegible] of faith, love, purity, justice [illegible] truth.

Our aims are to seek growth in [illegible] wledge and in mental culture, to [illegible] all possible wisdom from nat[illegible] art, books, study and society and [illegible] ate all light possible by conver[illegible], by writing and by the right ex[illegible] of any talent we possess; to [illegible] at moral culture, self control, [illegible] and symmetry of character [illegible] temperance in opinions, speech [illegible] habits.

Then each P.E.O. has in her [illegible] individual life these infinite wom[illegible] aspirations, by which she is [illegible] and spurred, it necessarily fol[illegible] that a circle of such women [illegible] together as closely as in this [illegible] must insensibly absorb a [illegible] help and inspiration from [illegible] other.

Let us then hope that the time is [illegible] approaching when the divine [illegible], upon which our society is [illegible] shall reach and influence [illegible] city and hamlet in our land, and [illegible] reign power be felt in every [illegible] where faith shall reach out to [illegible] remotest parts and inspire the [illegible] and saddened ones with courage [illegible] useful lives; when the golden [illegible] of love shall encircle our fair [illegible] and touch to tenderness many [illegible] that have not known the high[illegible]; when purity shall sit as the [illegible] angel at every hearth-stone; [illegible] truth shall be loved and followed [illegible] guiding star; and justice at all [illegible] shall prevail

[illegible] love, purity, justice and [illegible] principles we are taught to [illegible] adopt as standards in our [illegible] homes, are necessary to the [illegible] of the individuals, and the [illegible] of society; they are the founda[illegible] of all religion, the bulwark of all [illegible] government, the hope of an enlight[illegible]

[illegible] they are divine. They [illegible] wandered from Mount Sinai, [illegible] from Judean hills, and re[illegible] in the beautitudes of our [illegible]

[illegible] be conscious of the sacredness [illegible] divine principles, to ever [illegible] follow their inspired teach[illegible] to be true and loyal P.E.O."

Hulda S. Miller followed Mrs.

STREAKS OF HUMOR.

Would Keep His Secret.

Minister (reproving an inebriated person): Sir, would you say if you were to meet me down the road in a state of hopeless inebriation?

Inebriate: I wouldn't tell a soul, sir."—[The Pathfinder.

The Joke Was Lost.

Gentleman: Come to town to see all the sights? Well, you don't want to miss the big show in the lobby of this hotel.

Farmer Korntop: Do tell? Something like a circus, is it?

Gentleman: Yes, indeed, you won't see all the sights if you take a look at something like that.—Philadelphia Press.

Old Timers.

New Boarder: One thing I'll say for this place, there's nothing bold or impudent about the waitresses.

Landlady: Bold or impudent! I should say not.

Boarder: Why, not a bit too fresh, you mean.

Getting His Way.

Little Pitchers: Mr. Smith, let me sharpen your pencil, will you?

Proprietor: Do my sharpening! What do you mean?

Little Pitchers: Mamma asked papa to do it, and papa said there so much for, and papa said if you had an ax to grind.—[Baltimore American.

Dispelled.

Proprietor: I never in my life touched a drop as I did this morning. Every eye was on me: No wonder. When you took your gloves remained on the top of your head.—[Pathfinder.

Infant Terrible.

Elderly Beau (to middle-aged youth who is getting bald prematurely, for some reason or other): Why my hair comes out.

Little Pitcher (struck by the extraordinary): Auntie's teeth.—[Baltimore American.

Explains His Vow.

Perkins: How's Henpeck getting on since his marriage? He used to vow that no woman should get ahead of him.

Jackson: Oh, he's still leading, I guess, but he's behind—holding the reins.—[Tit-Bits.

Lack of Medical Knowledge.

Professor: Now, if you were called to the bedside of a man taken suddenly with a fit, and you were in doubt concerning his condition, what do you consider would be the best book to consult in regard to the case?

Medical Students (in chorus): Boss's check.

Reasons Did Not Apply.

Sunday-school Teacher: Why, Willie, don't you sing again? Didn't last Sunday's lesson teach you that when you are struck on one cheek you are to turn the other to the striker?

Willie: Yes'm; but he hit me on the bat, and I only got one.—[The Pathfinder.

I Will.

I will start anew this morning with a lighter tread;
I will cease to stand complaining of my neighbor's greed;
I will cease to sit repining while my cup o'erflows;
I will waste no moment whining as my fellows all know no fear.

I will look sometimes about me for a word of merit praise;
I will search for hidden beauty in the grumbler's gaze;
I will try to find contentment in the lowliest tread,
I will cease to have resentment when my loves ahead.

I will not be swayed by envy when my strength is shown;
I will not deny his merit, for his own;
I will try to see the beauty spread before me as I shine—
I will cease to preach your duty till I've learned with mine.

—[S. E. Kiser, in Chicago Record-Herald.

HOROSCOPE

Saturday, April 25.

Set carefully thy foot on whatever path thou takest. No augury towards the wanderer's goal.

116th day of the year, with the moon in perigee.

Of the very uncertain days of the duration of these twenty-four hours. Ventures and intricate business may be postponed for some days to affect them unfavorably. Lawyers, accountants, shop assistants and artificers will do their best work in this period.

A favorable sign is over the sun; for any purpose. Hire new help or new employés for office or confidence.

A woman whose birthdate this is will be with delightful news before the week is out. If unmarried she will be wedded.

Lending money to strangers will be unwise. A man with this birthdate has to threaten his position if he takes part.

A girl born today will love much.

A boy born today will be sharp, but stern moral training.

Last Chance

See the Banquet Invitations, Cards—ordered by the Press Club of Los Angeles, Long Beach, Venice. Now on exhibition in Window. See them today.

Montgomery Bros.
Jewelers,
Spring Street, at Third

Perfect fitting Shoes for Men

Wetherby-Kayser Shoe Co.
215-217 South Broadway

Business Property
An Investment

Is absolutely safe.
Pays a generous rental.
Pays an increasing rental.
Grows constantly in value.

Buy Units of Business Property

TRUSTEE COMPANY
Cor. 4th and Spring

Phones—Main

FINIS.

P. E. O. SISTERS CLOSE SESSION.

ELECT AND INSTALL OFFICERS; HOLD RECEPTION.

Miss Maria Dickson of Redondo the New President of California Grand Chapter, and Mrs. Helen Eastman of Pasadena in Next Place of Honor.

A delightful reception at the Ebell Clubhouse last evening closed the fifth annual convention of the California Grand Chapter of the P.E.O. New and retiring officers, and members of the Westlake Chapter formed the receiving line.

The officers elected yesterday afternoon and installed with due ceremony include Miss Marie Dickson of Re-

Photo by Hughes.

Miss Marie Dickson, Redondo, above, elected president of the California Grand Chapter of the P.E.O. yesterday, and Mrs. C. E. Potter, president of the Westlake Chapter, which entertained the convention.

president; Mrs. Helen Eastman Pasadena, first vice-president; Mrs. Joyce, second vice-president; Miss Shelton, recording secretary; Mrs. A. Russell, of Hollywood, corresponding secretary; Miss Eliza Mrs. treasurer, and Mrs. A. Sexmith organizer. The last-named is president of the Alhambra Club, and is well known in Angeles club circles.

morning programme consisted musical exercises, conducted by Mrs. M. Russell; piano duet, Dunbar and Mrs. Moody; chapter officers' reports, and other An interesting feature was initiation of an initiation, by Chapter E, the members being seated in the new ceremonial

Lillian Parmele, chairman of educational department, gave the address of the day. She said

object of this society—is genimprovement — comprehending especially the following points: growth in charity toward whom we associate and a just and adherence to the of faith, love, purity, justice

aims are to seek growth in and in mental culture, to possible wisdom from nabooks, study and society and all light possible by conver- writing and by the right ex- any talent we possess; to moral culture, self control, and symmetry of character appearance in opinions, speech

each P.E.O. has in her social life these infinite womopportunities, by which she is and spurred, it necessarily folthe circle of such women together as closely as in this must insensibly absorb a help and inspiration from

in then hope that the time is approaching when the divine open which our society is shall reach and influence and hamlet in our land, and power be felt in every faith shall reach out to parts and inspire the unadorned ones with courage Byron; when the golden love shall encircle our fair touch to tenderness many have not known the highwhen purity shall sit as the seen at every hearth-stone; shall be loved and followed star; and justice at all

purity, justice and principles we are taught to as standards in our are necessary to the individuals, and the foundathey are the the bulwark of all the hope of an enlight-

they are divine. They from Mount Sinai, Judean hills, and re- the beautitudes of our

mandates of the sacredness divine principles, to ever follow their inspired teachand loyal P.E.O."

Miss Dickson followed Mrs. Parmele with a discussion of "The Duty and Privileges of California in this benevolent educational work." The afternoon session was filled with business reports, election of officers and music.

MUSIC AND THE STAGE.

The programme of the Brownson House vaudeville, which is to be given at the Mason Operahouse Monday night, is of unusual promise.

Among the scheduled appearances is that of Bishop Conaty, who will make the opening address. Seven little girls from the Settlement will sing and dance in costume. Miss Bertha L. Corbett will give a talk, illustrating her stories with drawings of the sunbonnet babies. Miss Margaret Goetz will sing. Albert Treloar will give an acrobatic act, with Adna Tempest, Robert Mitchell will give a monologue, there will be a scene from the comic opera "Lady Madcap," there will be a one-act farce, and the last number, as arranged, will be a series of comic pictures—in life—representing "The Adventures of Little Jimmy."

Especial interest is being taken in the appearance of Mme. Modjeska, who will play "The Spark," a one-act drama translated from the French by her husband, Count Bozenta. She will be assisted by May Catherine Smith and James C. Hanley.

A pair of Morosco's phoney sailors was almost shanghaied last night. A quartette, in nautical attire, has been used to divert the bill during the past week, leaving the theater by the front entrance after the "turn," and returning to the dressing-rooms through the regular stage door. As the four stepped out on the sidewalk last night an officer of the shore patrol collared two of them, and dragged them, protesting, toward the Pacific Electric building. They yelled, and the theater office force turned out en masse. But they were required to present considerable evidence before a release was effected.

Reginald Bland, son of a well-known Pasadena family, himself a resident of San Diego for several years past, is to give a violin recital at the Pasadena Shakespeare Clubhouse on Monday evening. This is practically Mr. Bland's introduction to the local musical field, but he comes well equipped in technique and possessing genuine artistic resource.

Mr. Bland will be assisted by Nuncie Sabini Bittman, contralto, and by Mary L. O'Donoughue, accompanist. His part of the programme will include the Handel Sonata in A major, the Mendelssohn concerto in E minor, a variety of small numbers by Sarasate, Tschaikowsky, D'Ambrosio and Ilynsky, and the Vieuxtemps Ballade et Polonaise.

The dramatic section of the Turnverein Germania will close its season tomorrow evening with a rendition of "Old Heidelberg." Leading parts will be taken by G. A. Barth, C. Rohde, Ernst Rudolph, Carl Falkenstein and Crescentia Renee. A number of leading vocalists from the singing society will form the student chorus.

Accompaniments of a Funeral.

"I have heard a lot of stories about singular happenings in New York," said one who has lived in the metropolis many years, "but nothing more singular than my experience at a funeral last week.

"It was in a big flat-house. After the service, I heard a scream in an adjoining apartment. I learned later that a nervous woman was having a tooth pulled. That was a good mix-up for one floor.

"As we passed to the floor below I heard a woman singing. I was informed that it was her hour for taking a music lesson.

"Across the hall an afternoon reception was under full swing. The invited guests were arriving.

"When we got to the first floor a bridal party were just coming out."—[Washington Post.

See the New Hats.
Eastern Millinery Parlors, 534 Bryson Block.

MARCH CIRCULATION OF THE TIMES.

The following are the sworn statements of the circulation of The Times for March, 1908:

STATE OF CALIFORNIA, COUNTY OF LOS ANGELES, ss.:

Harry Chandler, Assistant General Manager of the Los Angeles Times, being duly sworn, declares upon his oath that the following is a true and correct office record of the circulation of said newspaper for the month of March, 1908:

MARCH, 1908.			
1	50,000	17	52,030
2	50,840	18	51,090
3	51,150	19	50,980
4	51,100	20	51,950
5	51,000	21	52,000
6	51,200	22	79,000
7	51,100	23	80,000
8	50,080	24	80,000
9	50,810	25	50,800
10	51,070	26	50,390
11	51,070	27	50,400
12	51,700	28	50,410
13	51,780	29	50,790
14	51,800	30	50,000
15	79,000	31	50,000
16	50,000		50,480

Total 1,706,170

The average circulation for every day of March, 1908, was 55,083

The average circulation for every day of March, 1907, was 52,037

Showing an average daily gain over the corresponding month of 1907 of 3,046

HARRY CHANDLER,
Assistant General Manager. The Times.

Subscribed and sworn to before me this 4th day of April, 1908.
(Seal) T. L. CHAPIN,
Notary Public in and for the County of Los Angeles, State of California.

A. L. Dennis, being duly sworn, declares that he is and has been for ten years Superintendent of Circulation of the Los Angeles Times; that the above detailed statement of circulation for the month of March, 1908, is correct, and shows the actual number of papers printed for each day of the month named.

A. L. DENNIS.

Superintendent of Circulation, The Times.

Subscribed and sworn to before me this 4th day of April, 1908.
(Seal) T. L. CHAPIN,
Notary Public in and for the County of Los Angeles, State of California.

HF THE MARK OF GOOD CLOTHES KNOW US FOR BEST VALUES SINCE 1858

Men's Two Buckle Oxford Black or Tan $4

SHOES THAT PLEASE

Are you satisfied with your shoes? If not, try a pair of ours. You will find them "different." No matter how conservative or how extreme a style you want, we can please you.

Our Shoe Department is gaining in popularity every day — and there is a reason for it—we are showing the very newest styles at prices that are right.

Our shoes are fitted by expert shoe men. All of them are designed especially for us, and bear our mark of quality.

Boys are so much harder on shoes than grown people that we make a special effort to meet their special needs. Our Boys' Shoes combine comfort, style and durability. Moderate prices prevail.

We Fill Mail Orders.

Harris & Frank
Leading Clothiers (INC.)
437-439-441-443 South Spring
Between Fourth and Fifth Streets.

Beauty, Comfort and Service in Staub's Shoes For Children.

You take absolutely no chances when you buy children's shoes at Staub's. You know they are going to prove satisfactory, right from the start—dependable in every respect. The prices are as satisfactory as the shoes.

For this season, the pretty ankle tie is leader. In black, tan, pink, blue and white kid.

Priced according to size—$1.25 and $1.50. May we serve you today?

Staub's
Broadway, Cor. Third

MILBALINE CREME
Clears the complexion. 50c
OFF & VAUGHN DRUG CO., 352 S. Spring St.

FINE DINNERWARE
Decorations of gold edges and handles. Set complete for 12 people, $57. Complete for 6 people $35.
Vollmer-Jantzen Co.
Seventh and Hill Sts.

J. W. Robinson Company
BOSTON DRY GOODS STORE
SO. BROADWAY 235-237-239 SO. HILL ST. 234-244

Splendid selection of washable belts—all with pearl buckles—at 25c to $3.
(Leather Goods Section.)

Misses' $20 to $30 Suits . . $12.50

NEW ones, too—arrived only the day before yesterday. Cut in four of this season's most favored styles; all made of strictly high-class materials, faultlessly tailored, richly lined and beautifully trimmed.

14 to 18-year sizes, the larger sizes being just what is needed by slight or small women.

Unprecedented values at $12.50.
(Main Floor, Rear of Annex.)

Other Sales for Today

16-button length silk gloves, with double tipped fingers—the sorts sold elsewhere at $1.75 and $2—are here at a dollar twenty-five a pair.
Black and white. All sizes.

Two dollars for Belt Buckles and Belt Sets, gold plated and oxidized, set with jade and coral; really worth $3 to $5.

And these offerings in White Goods:

36-inch Linen Cambric of the 90c quality at 65c a yard.

36-inch Sheer Linon Lawn reduced from $1.75 to $1.25 a yd.

28-inch White Dress Pique of the 20c grade at 12½c a yard. And the 40c grade at 25c.

30-inch Plain Nainsook, cut from 12½c to 10c a yard.

36-inch Colored Dress Linens in light blues, reduced from 50c to 35c a yard.

40-inch India Linon of the 30c quality at 20c a yard.

Monday's Most Important Sales
Details of Which Will Appear in Tomorrow's Papers:

Women's $35 to $60 Suits at $25.
Misses' $2.50 to $6.00 Wash Skirts, at $1.95.
Leather Goods at half.
Jewelry at half.
Art Goods priced absurdly low.

H. JEVNE CO.

No. 1 Soft Shell Walnuts
20c lb.; 2lbs. 35c; 3 lbs. 50c

These are first-class, strictly up-to-grade Walnuts and at this price should be purchased liberally.

6th and Broadway and 208-210 South Spring Street

Newberry's Gold Seal Coffee
When visiting the Pure Food Show we respectfully invite you to sample this delicious Coffee at our Booth.
The demonstrator has a proposition that will interest you.
Phone Ex. 26 — 216-218 South Spring St. and Branches — Phone Ex. 26

219-229. S. Broadway. Coulter Dry Goods Co. 224-228 S. Hill st.

FOURTH FLOOR CAFE.

MEN'S FURNISHINGS—Newest spring styles in articles of men's wear; selected with keen discrimination from foremost makers the country over:

FANCY HALF HOSE—Lavender, sage, stripe, gray, brown, light green and like colors; all silk lisle; splendid quality and marked below actual value.. Special 50c pr.

FOUR-IN-HANDS—All new shades and in colors that will match one's half hose—the fad for spring and summer..... 50c and Higher

ATHLETIC SHIRTS AND DRAWERS—Coat shape shirts, sleeveless; knee length drawers; made of nainsook or fine mercerized cambric; the hygienic and comfortable warm-weather underwear..... 50c, 75c and $1

SUMMER UNDERWEAR—In broken sizes; actual values 50c to $1.25 a garment ..... 35c, 40c 50c and 75c

$1.50 to $2.50 Laces $1 Yd.

On sale Monday. Some on display in a Broadway window now. Edges, bands and galloons of real Cluny, and fancy bands in colors. Two to 3½ and 4 inches wide.

Silk Specials
—prices good for Saturday only:

27-in. rough stripe silk suitings in olive, smoke, brown and Copenhagen; actual value $1.25.

24-in. Kuhla silks in stripes, figures, dots, etc., new effects; actual value $1.25.

24-in. Tuscan silks in natural colors and checks; actual value $1.25.

27-in. hairline silks; white with blue, brown or black; actual value, $1.25.

Special $1 Yard.

EMBROIDERED WHITE WASH BELTS—Just the thing for wear with tailored waists and frocks; neatly embroidered in designs of various style; actual values 50c, 75c, $1 and $1.25 each; finished with neat tailored buckles.

WAIST (OR BEAUTY) PIN SETS—For fastening fancy collars, fronts of waists, babies' dresses, bows and like purposes; two and three to a set; plain, stone set, beaded edged, crescent shaped; actual values 50c, 75c, $1 and $1.25.

Special 35c, 50c and 75c

Cuff Links
In pearl and gold combinations, every pair guaranteed; very stylish at present with tailored waists; a number of styles to select from; actual values $1 and $1.50 a pair.
Special 75c and $1 Pair

Wide Fancy Ribbons
Odds and ends of beautiful 5 to 6½-inch French checks, Roman stripes, plaids, overplaids and checks on Dresden grounds, polka dots, etc., actual values 75c and $1 a yard.
Special 50c Yard

Long Silk Gloves
In Copenhagen, mahogany, russet, pongee, champagne, mode, blues, biondin, ceil and other of the newest shades; very handsomely embroidered and the reigning novelty at present; actual value $3.25. Other styles for as little as $1.75 a pair.
Special $2.75 Pair

Coulters

Liquor Department

We deliver the following Beers to any part of the City, Hollywood or Pasadena.

EASTERN BOTTLING		Barrel	Dozen
A. B. C.	Qts.	$13.00	$2.25
A. B. C.	Pts.	14.00	1.50
Blue Ribbon Pabst	Qts.	13.00	2.40
Blue Ribbon Pabst	Pts.	14.00	1.50
Budweiser	Qts.	13.00	2.40
Budweiser	Pts.	14.00	1.50
Lemps	Qts.	13.00	2.25
Lemps	Pts.	14.00	1.50
Schlitz Export	Qts.	13.00	2.25
Schlitz Export	Pts.	14.00	1.50
LOCAL BOTTLING			
Bohemian, L. A. Brewing Co.	Qts.		$1.40
Bohemian, L. A. Brewing Co.	Pts.		.85
Malto, L. A. Brewing Co.	Qts.		1.85
Malto, L. A. Brewing Co.	Pts.		1.00
Red Ribbon, Mathie Brewing Co.	Qts.		1.40
Red Ribbon, Mathie Brewing Co.	Pts.		.85
Select, Maier Brewing Co.	Qts.		1.40
Select, Maier Brewing Co.	Pts.		.85
PACIFIC COAST BOTTLING			
Rainier	Qts.		$1.75
Rainier	Pts.		1.00
San Diego Brewing Co.	Qts.		1.60
San Diego Brewing Co.	Pts.		.90
Wieland's	Qts.		1.60
Wieland's	Pts.		.90

Barrels contain six dozen Quarts, ten dozen pints. Allowance for empty bottles returned: Quarts 30c doz.; pints 15c doz.

No extra charge for Iced Beer obtained at our store.

ANDERSON & CHANSLOR CO.
GROCERS AND WINE MERCHANTS
(BRANCH AT AVALON) 428-430 So. Spring St.

SAN FRANCISCO OFFICE
Los Angeles Times
1206 CALL BUILDING
Phone Kearny 2121 ARTHUR L. FISH, Rep.

Advertisements and Subscriptions received. Southern Californians, when in San Francisco, can have their mail sent in care of the Times office. COPIES OF THE TIMES ON FILE.

Luscious Fruits

And tempting vegetables galore! Fancy Cranberries, Fancy Pineapples, Fancy Berries, Mameyes, Green Okra, Alligator Pears, Peatland Celery, Cauliflower. Just a hint of today's offerings.
LUDWIG-MATTHEWS CO.,
Tel. Main 550, Home A6238. 133-35 S. Main St.

Free Tickets
Will be dropped every Sunday afternoon at the Chutes from the
Balloon
entitling holders to free drink of
J. B. I.
The new drink at Soda Fountains.

Bishop's Tomato Catsup

We will make you a Suit to Order for..... $10
INVESTIGATE
UNITED TAILORS
349 South Main Street

ARNOTT
WAGONS
FARM MACHINERY
VEHICLES
HARNESS
ARNOTT & COMPANY, INC.
112-114-116-118 South Los Angeles St.
Los Angeles.

Globe-Wernicke Elastic Bookcase
California Furniture Co
Broadway, 630-645

OFFICE FURNITURE

Desks, Tables, Chairs, Filing Cabinets, Book Cases, Opera and Church Furniture.
R. D. Bronson Desk Co.
642 So. Spring.

Shoes at Half and Less
The big bargain tables of the Mammoth Shoe House in many instances contain shoes at half price and less. There is big doings now on. The Mammoth Shoe House, 519 South Broadway.

UNIQUE
Cloak and Suit House
245 South Broadway

50c Large Jar
Scott's Eczema Salve
Instantly relieves and cures all chronic skin diseases. Recommended by physicians. SUN DRUG CO.'S STORES.

THE PUBLIC SERVICE

SUMMARY OF THE DAY.

A majority of the members of the Council have expressed themselves as opposed to granting a franchise for a railroad in the river bed and the application of the Los Angeles-Wilmington company will be rejected.

The contract between the city and the Southern Pacific for carrying aqueduct freight was executed yesterday; the railroad agrees to build the first twenty-three miles of the Owens Valley line within sixty days.

Chairman Wren of the Supply Committee reported yesterday that furniture men have protested to him against accepting bids for supplies from the Pease Furniture Company; they allege that President Pease of the Council is interested indirectly in this corporation.

Census Director Farmer says that his canvassers found 10,000 families away at the beach to see the fleet when they called this week to take the school census.

After witnesses had testified in favor of, and against J. W. Belding, yesterday, in Miss Ruby Casselman's trial on the charge of forgery, before Judge Smith, counsel began their arguments. Today the case will go to the jury.

Mrs. Marie A. Pollock was granted a divorce from Frank V. Pollock by Judge James, yesterday, on the ground of cruelty.

Judge Wilbur heard evidence, yesterday, in habeas-corpus proceedings brought by Mrs. Bertha Brinckmann against the Children's Home Society to secure the custody of her son.

Judge Houser yesterday overruled the demurrer of the Metropolitan Contracting Company to the answer filed by the City of Los Angeles in a suit brought by the company to collect $4083. The decision means the saving of thousands in the sprinkling of the streets.

AT THE CITY HALL.

NO RAILROAD IN RIVER BED.

COUNCIL TO REJECT FRANCHISE APPLICATION.

Members Say That no Provision Is Made to Guarantee Lower Freight Rates or to Provide Revenue for the City—Applicants May Ask for Lease Instead.

The river bed franchise ordinance is destined for the files in the basement of the City Clerk's office. A majority of the Councilmen have discussed the application for a railroad in the river bed, and they have agreed among themselves to return it from the committee of the whole to the Council with an unfavorable report attached.

According to the opinions expressed by the legislators the application is too indefinite on the points of most interest to the city. They say that there is no assurance that the freight rates over this line will be any lower than those over the existing lines; neither is there any provision by which the city will receive an income from the right-of-way which the applicant desired to use for his roadbed.

Councilman Dromgold says he is not opposed to granting a franchise for a railroad in the river bed if the ordinance making the grant can be drawn so that the road will be used as common trackage by other lines, and that provision is made for lower freight rates and a stated income to the city.

In the franchise application there is no provision made for a municipal revenue from the railroad which is to run wholly on city property. The argument is advanced that it would be much more to the interest of the city to grant a franchise for an electric line. Under the State law the electric line would be required to pay 2 per cent. annually of the gross revenue from the operation of the road to the city after the first five years. If the road should be used as a belt electric line it would bring to the city a handsome revenue annually.

Before any official action is taken on the franchise application there will be an open committee meeting at which the officials of the Los Angeles and Wilmington Railroad will be asked to make definite statements as to just what they are willing to pay for the franchise, and who is going to operate the road in case the franchise is granted. The Councilmen agree that the application has been made by the railroad in good faith, and that it is intended to provide a belt line for general transportation of freight to and from the free harbor at Wilmington.

But they add that the company has offered the city no inducement to grant the franchise. They say that this way of entrance to the heart of the city along the banks of the river is a valuable asset both to the city government and to the business community. They say that there is no assurance at the present time that the applicants would not sell out to the Santa Fé, or, worse, to the Southern Pacific. The result of this, they say, would be to add to the monopoly now held by these companies over freight transportation to and from San Pedro.

Some of the legislators who are friendly to the applicants have suggested that that the application should be so amended as to provide for a lease in place of for a franchise. They say that, under proper restrictions they would not be averse to leasing a part of the river bed for railway purposes.

Politics is playing a part in the consideration of the river-bed franchise. Councilmen regarded as friendly to the Harriman interests have worked industriously to give color to the rumor that the application comes indirectly from the Santa Fé Railroad. They say it is made just as the Santa Fé made its application for its rights of way into San Francisco. In that case the company operated under the cover of a local business organization.

RUSHING AQUEDUCT RAILWAY.

FREIGHT CONTRACT EXECUTED.

The contract between the city and the Southern Pacific Company for carrying freight into the Owens Valley was formally executed yesterday. It is signed by Vice-President Calvin of the Southern Pacific Company and by President Hubbard of the Board of Public Works.

The Southern Pacific Company is bound by a $100,000 bond to build a railroad from Mojave to within two miles of Lone Pine and to carry freight for the aqueduct in accordance to a freight schedule, which is made a part of the contract. The average rate is about 4½ cents per ton mile over the new railroad. The engineers estimate that the amount transported will be equal to 20,000,000 ton miles. In order to make certain that the first section of the road to Jawbone Cañon is finished within sixty days, the Southern Pcific graders have been working quietly but industriously on the roadbed for several weeks. The terms of the contract require that the company shall have the line finished to carry freight twenty-three miles north of Mojave by June 22.

By that date contracts will be let for constructing the Jawbone section of the aqueduct by private contract, the city furnishing the material. With the exception of the Elizabeth Lake tunnel, the Jawbone section represents the most difficult construction work on the aqueduct. It was intended originally to construct this by direct labor without letting a contract, but the Board of Public Works has decided that this can be done best by contract, as the engineers and their assistants will have plenty to do elsewhere.

TOO MANY "RETURNS."

BAD WEEK FOR CENSUS.

Bert Farmer, census director, said last night that his canvassers have found more than 10,000 families "absent for the day" while they have been trying to take their school census this week.

"There are very few vacant houses reported," said Mr. Farmer. "The reports show that the houses are occupied, but that no one was at home when the canvasser called. This is due, of course, to the flocking to the beaches to see the warships. It will be necessary to make a second call at each of these places to complete the census. This year has been the worst to find people at home we have ever had, worse than the week of the San Francisco earthquake."

The State law requires that the school census shall be taken each year between April 15 and May 1. In order to cover the city within the time limit it was necessary for Mr. Farmer to send his field men out during the whole of "fleet" week."

FURNITURE MEN PROTEST.

ALLEGE CHARTER VIOLATION.

Chairman Wren of the Supply Committee announced at yesterday morning's session of that body that protest has been made to him by officials of the Pacific Furniture Company that the charter is violated whenever an order for supplies is placed with the Pease Furniture Company.

"The charter provides that no city official shall be interested either directly or indirectly in furnishing any supplies to the city," said Mr. Wren, "these furniture dealers allege that Mr. Pease is interested indirectly in the Pease Furniture Company, and that this invalidates any bid made by that company for furnishing municipal supplies."

Mr. Wren added that he has received an assurance from Mr. Pease that he is not interested financially in the company, but that he owns a large interest in the building in which the company is located.

Assistant City Attorney Wilson said that the fact that Mr. Pease owns the building would not invalidate a bid of the occupant. He added that if Mr. Pease is owner of stock in the company this would invalidate its bid.

Wren said that complaint has been made about accepting bids for supplies from the Harper-Reynolds Hardware Company on the contention that Mayor Harper is interested indirectly in that corporation.

After a short discussion the committee instructed the City Attorney to prepare and present a form of affidavit setting forth that the affiant is not interested in any company selling supplies to the city. President Pease and Mayor Harper will be asked to sign these affidavits.

Mr. Wren said that he is satisfied that neither Pease nor Harper hold stock in the companies bearing their names, but he desires these affidavits to silence complaints made by disappointed bidders.

Gamewell Investigation.

Meeting in secret in rooms outside the City Hall a special Council committee is investigating charges of overcharging preferred by the City Auditor against the Gamewell Police and Fire Alarm Company. The Auditor is holding up claims in the amount of $15,000 presented by the Gamewell company because of alleged irregularities in the manner of contracting for the supplies whch the claims represent.

AT THE COURTHOUSE.

SHOCKING STORY OF BRUTALITY.

MRS. POLLOCK GETS DECREE ON GROUND OF CRUELTY.

Accuses Former Husband of Threats to Kill, Choking Her and Dragging Her About Until Her Arms Were Bruised and Bleeding. Defendant not in Court.

"My husband cared for my money, not me," Mrs. Marie Pollock told Judge James, yesterday, in recounting her marital experience with Frank V. Pollock. She was granted a divorce on the ground of cruelty.

The plaintiff came to court attended by a group of fashionably-dressed friends and her 6-year-old daughter, for whose custody the father and mother waged a legal battle, some months ago, the latter winning. Mrs. Pollock, who is an Englishwoman, said:

"My life was unhappy from the time of my marriage to Mr. Pollock in England, in 1901. He cared only for my money, for I inherited $56,000 from my mother. Finally in August, 1907, he became angry with me one night at my Westgate house, and said he was going to kill me. He choked me and the finger marks remained on my throat for weeks. He dragged me about the room until my arms were bruised and bleeding. I was obliged to spend two days in bed and he refused my friends admittance to the house.

"I then announced that I was going to Las Encinas Sanatorium. He pretended to weep. I thought he loved me, so I agreed finally to sign over to him my income for two years, but he slipped into the papers a clause that gave him my entire fortune.

"After I had been in the sanatorium for a short time, he visited me and treated me brutally. I told him I would send for my brother from England to protect me. He swore at me, told me I was unfit to have the custody of my child, and said he would get himself appointed my guardian. He then filed a guardianship petition.

"My husband took my child away from me, and hid the little one with a cousin on an Orange county ranch. I sent detectives to find her and when I had discovered her whereabouts, I applied to Judge Monroe for her custody.

"My husband has since given back to me my fortune, and now I wish a divorce from him, for he does not love me."

Mrs. Rose Riggles, Mrs. Annie C. Young, Mrs. A. Safford and Miss Mabel Eagan corroborated parts of Mrs. Pollock's story, and said that she had always been a good mother to her child.

Pollock was not present at the proceedings.

CASSELMAN CASE.

GOES TO JURY TODAY.

A large crowd filled Judge Smith's courtroom yesterday and listened intently all day to arguments by Deputy District-Attorney John C. North, for the people, and Attorney E. Judson Brown, for the defense, in the case of Miss Ruby Casselman, who is charged with forgery. District-Attorney Fredericks will make the closing argument for the people, this morning.

Deputy District-Attorney North laid especial emphasis upon the confession of guilt that President Elliot, of the First National Bank, said the defendant made to him.

Attorney Brown reviewed the evidence tending to fix the forgeries on J. W. Belding, and Miss Mabel Wilson. When he appealed to the jury not to make Miss Casselman a victim of the transgressions of others, that young woman was deeply affected and wept.

At the opening of court, T. R. Davis, A. C. David, F. D. McKee, and C. K. Wilson were called for the defense and testified that J. W. Belding's reputation is bad. Under cross-examination, David admitted that he has sent violets regularly to Miss Casselman since she has been in prison and that he wrote a letter of 100 pages to the District Attorney asserting that she has been hypnotized.

Miss Blanche McKeagon, Miss Margaret Olsen, T. L. Palmer, R. H. Morris, A. Van Cleeve, and L. A. Mathews testified, for the prosecution, that Mr. Belding's reputation is good.

COURT UNDECIDED.

MOTHER FIGHTING FOR SON.

The right of authorities of a benevolent institution to refuse information about the whereabouts of children placed with them for adoption was raised yesterday in Judge Wilbur's court in habeas-corpus proceedings brought by Mrs. Bertha Brinckmann against the Children's Home Society to secure the custody of her 8-year-old son, Albert.

Judge Wilbur stated that the point is of such importance that he desires to consult authorities before giving a decision and he continued the hearing until Friday.

Mrs. Brinckmann informed the court that last September she placed her son with the society for adoption, as she was sick and unable to care for him. In January, 1907, she had placed the boy with the society, but later took him back to live with her again. She admitted that she had written to the officials asking them to take the boy back in September, and that when they finally consented, she agreed to resign her rights over the lad.

But a short time ago, Mrs. Brinckmann found friends who agreed to care for her son. She demanded him of the society, but it refused to surrender him.

Rev. O. V. Rice, superintendent of the Children's Home Society, explained to Judge Wilbur that he had no wish to treat Mrs. Brinckmann unfairly but that the rights of others must also be considered.

CITY SAVED THOUSANDS.

SPRINKLING SUIT SETTLED.

In overruling a demurrer of the Metropolitan Contracting Company to an answer filed by the city of Los Angeles, Judge Houser yesterday interpreted in favor of the city a disputed contract under which the street sprinkling is done. The decision involves a saving of many thousands of dollars.

In 1905 the city made a four-year contract with McGuire Brothers to furnish teams and appliances for sprinkling. In November, 1906, the city notified the Metropolitan Contracting Company, to whom the contract had been assigned, that thereafter only eighty teams would be used instead of 100.

The plaintiff asserted that, by the terms of their contract, the city is compelled to use at least 100 teams and it sought to collect $4083.

The city's rights to use and pay for only the number of teams necessary for street sprinkling was set up in the answer to the suit and sustained.

COURTHOUSE NOTES.

BREVITIES MISCELLANEOUS.

GETS THOUSANDS. Judge Houser yesterday awarded Mrs. Eunice Ball $4141 damages in her $13,675 damage suit against the Los Angeles Railroad Company for injuries sustained by her on February 9, 1907. She was lifted from an automobile, when it passed under a sagging wire. Her nose was nearly torn from her face, and other serious injuries were inflicted.

TREE MAKES TROUBLE. The Pacific Light and Power Company yesterday filed in the Superior Court a suit against John Snoddy to recover $600 damages, alleged to be due because the defendant, in felling a tree on November 5, broke a power transmission wire.

ACCOUNTING. Mrs. Carola Martius yesterday filed in the Superior Court a suit for an accounting against Mr. and Mrs. M. Phillips, alleged to be her partners in a rooming-house at No. 333 North Figueroa street.

JUSTICE GETS RENT. Judge James yesterday handed down a decision sustaining Justice Stephens's decision in favor of Justice Pierce, who sued Los Angeles county for $299 for the rent of his courtroom on New High street.

ROOMING-HOUSE DISPUTE. Mrs. J. T. Clews and L. B. Spatebolts yesterday filed in the Superior Court an injunction suit against F. Downing to secure possession of the Boston rooming-house, at No. 304½ South Los Angeles street, which, they say, they traded to him on February 11 for ten lots in the Villamar tract on his false representation that he owned them. They say he has put a mortgage on the rooming-house and is trying to sell it below value.

ALL DISMISSED. On Deputy District-Atty. G. Ray Horton's motion, Judge Conrey yesterday dismissed all remaining grand jury indictments against persons accused of illegal registration at Ocean Park. The defendants were Dennett Childs, W. F. Winter, Edward R. Maier, Frank Case, W. H. Hazzard, and E. J. Shelley.

PAROLED. Gerald F. Muir was yesterday placed on probation for three years by Judge Wilbur. He pleaded guilty to passing a worthless $10 check, but as that was his first offense, he was given a chance to reform, on his promise to cease drinking.

GETS THREE YEARS. R. Delgado, convicted of the larceny of a watch and chain from F. Hardaker on March 13, was yesterday sentenced by Judge Wilbur to three years in San Quentin.

BIGAMIST. John Inmon, a negro, yesterday pleaded guilty to a bigamy charge. Sentence was suspended until May 1, that his past may be investigated.

ELECTION CASE. Judge Conrey yesterday sustained defendants' demurrers in the suit brought by W. R. McConnell against Abbot Kinney, J. F. Altamarino, and others, to have their names struck from the great register for alleged illegal registration in Ocean Park.

LARGER FIRM. The law firm of Harris & Harris has been enlarged by the addition to its membership of Maurice M. Armstrong and Glen Behymer, young men of ability and promise who, with the Harris brothers, make a strong personnel.

INCORPORATIONS. Articles of incorporation were filed with the County Clerk yesterday by Narbonne Ranch Water Companies Nos. 1 and 2, capital stock $1120 and $360, respectively, and the Greek Peloponissos Club of Los Angeles.

WANT THEIR MONEY. About forty Russian laborers were in Department 7, yesterday, when Attorney F. E. Davis swore that he held no money belonging to Capt. Alexander Bianchi, who fled the country some weeks ago after having issued worthless checks to the laborers for railroad construction work. Alexander Alexandroff has filed suit against Bianchi to collect wages, and Bianchi's supposed deposit with Davis was attached.

HOTEL WENTWORTH. Henry S. McKee, assignee of the Wentworth Hotel Company, has notified creditors that on May 1 he will file in the Superior Court a petition to borrow $30,000 for the maintenance of the hotel. The indebtedness of the company consists of $150,000 on mechanics' liens, and about $300,000 of unsecured claims, of which $150,000 is due on furnishings.

YACHT PARTY SPOILED.

Carson Boat, Which Was to Follow Fleet North, Libeled by San Pedro Hardware Concern.

Plans for a cruise to Santa Barbara and San Francisco in the wake of the fleet, by members of the wealthy Carson family of this city, were disarranged yesterday. A libel was filed in the Federal court on their yacht, the Anita D., by a hardware concern of San Pedro, and Chief Deputy United States Marshal Sittel attached the boat. An attorney tried to arrange for a bond so that the Carson yacht might leave last night, but he was unable to secure a release of the attachment before the court closed for the day.

The attorney stated that the owners of the Anita D. disputed the amount of the bill presented by the Marine Hardware Company of San Pedro. It asserts about $1200 is due for yacht fittings, and when it was learned that the boat was to follow the fleet to Santa Barbara, the creditor evidently thought it a good time to force payment. G. W. Carson, G. H. Carson, D. J. Carson, E. Carson and P. J. Watson are named as defendants in the libel.

CLASSICS THEIR STUDY.

Educators Will Meet Today in Conference and Programme of Interest Will Be Given.

The classical conference of Southern California will be held today at the Los Angeles High School, opening at 10 o'clock, and closing at 2:30 o'clock. The programme will include: "Ausonius, the Poet of the Transition," Dr. Walter A. Edwards; phonograph records of Latin verification; selections from Pliny's letters (translation including description of the eruption of Vesuvius,) Prof. D. H. Coleord of Pomona College; intermission; a twenty-minute discussion of the teaching of Latin composition, in charge of Prof. Schulz, University of Southern California; "A Greek Cruise," Miss Helen Williams, Oxnard High School; "The American Classical School at Rome," Miss M. Walker, Los Angeles High School.

The Executive Committee of the conference is composed of Prof. C. C. Stearns of Claremont, president; Mrs. Stephens Cutter Clark of Pasadena, vice-president; Miss Josephine Yoch, secretary-treasurer, and Prof. R. E. Schulz.

Notice!

Mullen & Bluett
Clothing Company
Corner Spring and First

OUR STORE will be closed until 10:30 A. M. today, Saturday, April 25th, on account of departure of the fleet.

Open Until 10:00 P. M. Tonight

Frank A. Munsey
ON THE
Business and Political Situation

IN the May Number of Munsey's Magazine, Mr. Munsey has an article on the panic and the causes that brought it about. He says some things and says them straight from the shoulder. He hands it out good and hard to Wall Street and to the Grand Dukes who have been running things in this country with a high hand—running them as the Grand Dukes of Russia have run things over there. The title of the article is—

There isn't money enough in the world today to do the world's work

Mr. Munsey takes emphatic issue with Wall Street and the followers of Wall Street who hold the President responsible for the panic. It is not his purpose in the discussion to acquit Mr. Roosevelt of blame, but rather to get at the facts, as the facts are necessary to intelligent progress in the recovery of our business activities.

"If these facts," Mr. Munsey says, "acquit the President, he is, as a matter of common honesty, entitled to the acquittal." What we want to know, and should know, is the truth. And the basic purpose with Mr. Munsey has been to lay bare the truth.

Mr. Munsey in this article clears away a vast amount of the distorted and awfully befogged ideas about this financial crash. The article is clear, convincing, forceful. It is not a dry, ponderous handling of the subject, but is swift and dramatic in expression, with all the sweep and picturesqueness of a novel. You cannot afford to miss reading it. No one who has any interest in the vital things of the day can afford to miss reading it.

In the May Number of
Munsey's Magazine
On all News Stands—10 Cents

Cluett
TOWN AND COUNTRY
SHIRTS

EVERY season there are Cluett Shirts in hundreds of new, different patterns, weaves and colors, every one of which is exclusively a Cluett design. $1.50 and more.

CLUETT, PEABODY & CO., Troy, N. Y.
Makers of Arrow Collars

EQUITABLE SAVINGS BANK
STRICTLY A SAVINGS INSTITUTION

FOUR PER CENT. INTEREST PAID ON SAVINGS ACCOUNTS—This four per cent. account is the most desirable for systematic savers. Interest is computed twice a year, and the account is not taxable to the depositor.

FIRST AND SPRING STS.

SECURITY SAVINGS BANK

SECURITY FOR SAVINGS

Oldest and Largest Savings Bank In The Southwest | Capital Paid in and Reserve $1,200,000,00 Resources Over $20,000,000.00

INTEREST PAID

On "Term" Savings Accounts, or Six Months' Certificates 4 Per Cent

3 Per Cent On "Ordinary" or "Special Ordinary" Accounts

By arrangement "Special Ordinary" accounts may be checked against without presentation of pass book, and 3 per cent. interest will be paid on the minimum monthly balances. On "Special Ordinary" accounts no interest is paid on a balance less than $300.

Map of South End

Residents of the district south of Jefferson street are invited to call and obtain a free copy of our map supplement showing the recent changes of street names in that section. Both old and new names are plainly shown on this map.

Security Building, Spring and Fifth Streets

GREAT HALF PRICE SALE
Cravenettes and Auto Clothing
Men, Women and Children.
GOODYEAR RAIN COAT CO.
210 South Broadway.

See the Fine Collection of Oriental Rugs at
LOS ANGELES ORIENTAL RUG CO.
611 S. Spring St.
And Compare Prices.

A GOOD WAY
TICKETS & INFORMATION
SO SPRING ST. & FIRST ST.

Out-of-Town Customers
Order your wines and liquors
Old Plantation Distilling Co.
305 South Spring St.
Los Angeles.

CLOSE MARGIN PROPERTY
Our Evening Sun
TWO STORIES
451 S. Broadway

CHESTERFIELD CLOTHES FOR MEN
MATHESON & BEAN
Broadway, Cor. Third

SATURDAY, APR

MINES AND MINING.

BONNIE CLARE WILL RESU

Court Is Asked to Di Bankruptcy Proceedin

Irregularities in the Jo Books Are Denied.

Goldfield-Silver Peak an Important Strike

A petition was filed in the Court yesterday by the credito the Bonnie Clare Mining and Company, asking for the dismi the bankruptcy proceedings which instituted by friendly creditors January. The petition states th of the creditors of the company been settled with by a few of the cipal stockholders, who now as the company be declared not a rupt.

There will be some change i management of the company now work is to be resumed. Henry ken of Canton, O., manufactur the celebrated "Timken spring "Timken roller bearings," used o automobiles, a man worth many lions, will come on the board o rectors as president and general ager. He was formerly a stockh in the company, and during a de sion in Bonnie Clare stock, had a ful examination made of the prop and, as a result, has very la added to his holdings.

Work will be resumed at once large scale on high-grade ore w shows up on the lower levels of Rattlesnake and Corbett claims. company expects to sink to the th and-foot level on each claim, and en the ore at each fifty feet. will take some time, and until i finished, arrangements have been m to run the mill on Goldfield ore.

In the meantime, improvements be made in the plant by adding to milling capacity and installing a a plant and other improvements. Pre ration will be made to transport ore from the mine to the mill aerial tram and traction engines, th by greatly reducing the cost. W milling is started again, it will with plenty of high-grade ore bloc out and with a good profit in sight

The company has the necessary fu is sight for all improvements contemplated, and will have one of best and most successful mining en neers in the country in full charge

Books Straight.

Inquiry at the local office of the Jo nis Consolidated Mining Compa elicits the statement from the sec tary that the rumors of an over-i of the capital stock under the Doub ray management has no foundati in fact. The issue has been check one in an informal manner, and t books are now in the hands of speci appointed auditors for a professio opinion. At the last meeting held change in management it was known that there was an under-issu of 200 shares in favor of Doubleda and it is believed that there has be no change since that time.

As far as the financial status of th company's affairs is concerned, the little likelihood of any shortage. T and other improvements at the mine have cost considerably more tha the amount which Doubleday has re ceived for them since the release the $25,000 note, and the company therefore, amply protected. Robe Atkinson, secretary, is authority fo the statement that, in any event, there is no suspicion of shortage at this time. The company owes nothing bu a few odd bills and the current expense at the mine.

President Beau de Zart is makin a thorough examination of the min and notified the local office that a fin body of ore has been uncovered in th north drift from the 700-foot level. Assaying has also revealed excelle ore on the 400 and 500-foot levels. Th low-grade ore with which the bins were filled before Doubleday retired from the management is now being ru through the mill, and is being mixed with better grade in order to average it up to a higher value. When this material has been cleaned up, stoping will be commenced at the points which show the best ore.

Important Strike.

The Goldfield-Silver Peak Mining Company, a local concern, operating near Silver Peak, Nev., has just received word from its mine superintendent that a body of free-milling ore has been uncovered 100 feet south of the main shaft. Assays have run as high as $1015 to the ton. In cross-cutting at the 200-foot level a blind lead was encountered sixteen feet in width and averaging $17.85 to the ton. The company is now developing its water supply preparatory to the erection of a reduction plant. The property is in the same locality as the Pittsburgh-Silver Peak mine which is now operating the largest milling plant in the State of Nevada, and the Valcalde Mining Company, which is running successfully with ten stamps. The directors of the Goldfield-Silver Peak Company are M. J. Conroy, J. J. Ramsey, C. R. Miller, G. S. Reynolds, E. W. Gillett, T. C. Peck and W. G. McClintock, all of Los Angeles. Work at the mine is in charge of Wm. M. Hennessey, one of the best-known mining men in the West, the discoverer of the Slocan silver-lead district in British Columbia and subsequently part owner of the Noble Five and other well-known mines of that district.

From Pioche.

E. F. Freudenthal, the mine operator of Pioche, Nev., and general manager of the Lyndon Mines Company, arrived in Los Angeles recently. He has just returned from a business trip to Chicago and stopped off at Pioche on his way to Los Angeles. He confirmed the report, exclusively published in The Times a few days ago, of the new strike on the flats just outside the limits of Pioche. The flats for miles have been staked out and every resident of Pioche is doing location work. The original strike was made by prospectors who organized the Nevada-Des Moines Company, and at a depth of 410 feet, ore which assays as high as $1000 in gold and 300 ounces of silver to the ton, was taken out. The Pioche-Penson, Ray Consolidated then located an immense fissure many feet wide and drilled down the center of it. At 329 feet ore was struck and the drill was still in rich ore at 336 feet, showing a solid body of ore at least seven feet. Freudenthal took with him to the Lyndon mines a force of men, and will commence shipping at once. While in Los Angeles he purchased a large amount of machinery and supplies for the property, which will be worked extensively.

Rare Specimen.

One of the rarest mineral specimens ever seen in this city has recently been brought from a point twenty

MINES AND MINING.

BONNIE CLARE WILL RESUME.

Court Is Asked to Dismiss Bankruptcy Proceedings.

Irregularities in the Johnnie Books Are Denied.

Goldfield-Silver Peak Hits an Important Strike.

A petition was filed in the Federal Court yesterday by the creditors of the Bonnie Clare Mining and Milling Company, asking for the dismissal of the bankruptcy proceedings which were instituted by friendly creditors last January. The petition states that all of the creditors of the company have been settled with by a few of the principal stockholders, who now ask that the company be declared not a bankrupt.

There will be some change in the management of the company now that work is to be resumed. Henry Timken of Canton, O., manufacturer of the celebrated "Timken spring" and "Timken roller bearings," used on all automobiles, a man worth many millions, will come on the board of directors as president and general manager. He was formerly a stockholder in the company, and during a depression in Bonnie Clare stock, had a careful examination made of the property, and, as a result, has very largely added to his holdings.

Work will be resumed at once on a large scale on high-grade ore which lies up on the lower levels of the Jumper and Corbett claims. The company expects to sink to the thousand-foot level on each claim, and drift on the ore at each fifty feet. This will take some time, and until it is decided arrangements have been made to run the mill on Goldfield ore.

In the meantime, improvements will be made in the plant by adding to the milling capacity and installing a slime plant and other improvements. Preparations will be made to transport the ore from the mine to the mill by aerial tram and traction engines, thereby greatly reducing the cost. When milling is started again, it will be with plenty of high-grade ore blocked out and with a good profit in sight.

The company has the necessary funds in sight for all improvements contemplated, and will have one of the most and most successful mining engineers in the country in full charge.

Books Straight.

Inquiry at the local office of the Johnnie Consolidated Mining Company for the statement from the secretary that the rumors of an over-issue of the capital stock under the Doubleday management has no foundation in fact. The issue has been checked over in an informal manner, and the books are now in the hands of specially selected auditors for a professional overhauling. At the last meeting before the change in management it was decided that there was an under-issue of 100,000 shares in favor of Doubleday, and it is believed that there has been no change since that time.

So far as the financial status of the company's affairs is concerned, there is no likelihood of any shortage. The mill and other improvements at the mine have cost considerably more than the amount which Doubleday has received for them, since the release of the $35,000 note, and the company is, therefore, amply protected. Robert Dickinson, secretary, is authority for the statement that, in any event, there is no suspicion of shortage at this time. The company owes nothing but a few old bills and the current expenses of the mine.

President Beau de Zart is making a thorough examination of the mine, and notified the local office that a fine body of ore has been uncovered in the north drift from the 700-foot level. Sinking has also revealed excellent ore on the 400 and 500-foot levels. The low-grade ore with which the blind veins were filled before Doubleday retired from the management is now being run through the mill, and is being mixed with better grade in order to average it up to a higher value. When this material has been cleaned up, stoping will be commenced at the points which show the best ore.

Important Strike.

The Goldfield-Silver Peak Mining Company, a local concern, operating near Silver Peak, Nev., has just received word from its mine superintendent that a body of free-milling ore has been uncovered 100 feet south of the main shaft. Assays have run as high as $1015 to the ton. In crosscutting at the 200-foot level a blind lead was encountered sixteen feet in width and averaging $17.5 to the ton. The company is now developing its water supply preparatory to the erection of a reduction plant. The property is in the same locality as the Goldfield-Silver Peak mine which is now operating the largest milling plant in the State of Nevada, and the Goldfield Mining Company, which is operating successfully with ten stamps. The directors of the Goldfield-Silver Peak Company are M. J. Conroy, J. J. Conroy, C. R. Miller, G. S. Reynolds, W. W. Gillett, T. C. Peck and W. O. Comstock, all of Los Angeles. Work at the mine is in charge of Wm. M. Mahoney, one of the best-known mining men in the West, the discoverer of the Slocan silver-lead district in British Columbia and subsequently part owner of the Noble Five and other well-known mines of that district.

From Pioche.

E. F. Freudenthal, the mine operator of Pioche, Nev., and general manager of the Lyndon Mines Company, arrived in Los Angeles recently. He has just returned from a business trip to Chicago and stopped off at Pioche on his way to Los Angeles. He comes with a report, exclusively published in The Times a few days ago, of a new strike on the flats just outside the limits of Pioche. The flats on which have been staked out and every resident of Pioche is doing location work. The original strike was made by prospectors who organized the Nevada-Des Moines Company, and at a depth of 415 feet, ore which assayed as high as $1900 in gold and 800 ounces of silver to the ton, was taken out. The Pioche-Penson Ray Company has located an immense fissure vein four feet wide and drilled down the middle of it. At 225 feet ore was struck and the drill was still in rich ore at last seven feet. Freudenthal left with him to the Lyndon district a force of men, and will commence sinking at once. While in Los Angeles he purchased a large amount of machinery and supplies for the mine, which will be worked extensively.

Rare Specimen.

One of the rarest mineral specimens ever seen in this city has recently been brought from a point twenty miles east of Parker, Ariz., and is now in the possession of Rol King at the Hollenbeck Hotel. The property from which it was taken is owned by a man named Osborne, well known in that section of the desert, and who has held claims there for nine years. The specimen is carbonized almost to the appearance of coke with fine veins of a white metal traversing it in all directions. In places beautiful crystals of all colors adhere to it. It is extremely heavy, and is said to assay well in gold and copper. While opinions as to its classification differ very materially, it is generally supposed to be a fine example of native corundum in association with the metals mentioned. Many chemists and experts in mineralogy have examined it, with opinions running through the entire list of rare and common forms of mineralization.

More Ratification.

A special meeting of the stockholders of the Clark Copper Company has been called for Monday next at Phoenix, Ariz., to ratify the matters acted upon at the several meetings held here during the past three months, and which led up to the settlement between the minority and majority interests. The Arizona meeting will place all details of the transactions in complete legal shape, and will finally close an incident which caused much comment in this city after the explosion of the Greenwater boom.

Movements of Mining Men.

U. M. Thomas, director of the Johnnie Consolidated Mining Company, will leave for the mine early next week to join President Beau de Zart in a thorough examination of all details of the mine and plant.

Lane C. Gilliam of the firm of Thompson & Gilliam, mining engineers, is expected in the city this afternoon from the Boca del Cobre mine near Torreon, Mex., where he has been in charge of operations since last May.

L. W. Powell, managing director of the great Calumet and Arizona mines near Phoenix, Ariz., is on a short visit to his family in this city. The properties are now running, practically, upon a normal basis.

John A. Finch of the firm of Finch & Campbell, among the largest operators in the Northwest, returned to the North on Tuesday, after spending the winter in Altadena. He is heavily interested in the Palm Borate Company, owning valuable propery in the borax fields in the vicinity of Daggett. The control of the capital stock of the company is now under option to an English syndicate.

I-YELL I-YELL.

CORNELL DINES OLD COMRADE.

CORRESPONDENT MATTHEWS AT LOCAL COLLEGE CLUB.

Newspaper Man from the Louisiana Greets Classmates at Angelus Banquet, and Gives Some Very Pertinent Reminiscences of His Long Trip Around.

Franklin Matthews, representative of the New York Sun and the Los Angeles Times, aboard the battleship fleet, on its voyage around the world, was entertained with a dinner last night at the Angelus by the Cornell Club. Mr. Matthews is a member of the class of '83, and two or three members of the local organization were his classmates.

Executives of the meeting were: President Seward A. Simons and Secretary Paul Overton. The dinner was informal, a good menu and good-fellowship being alike enjoyed.

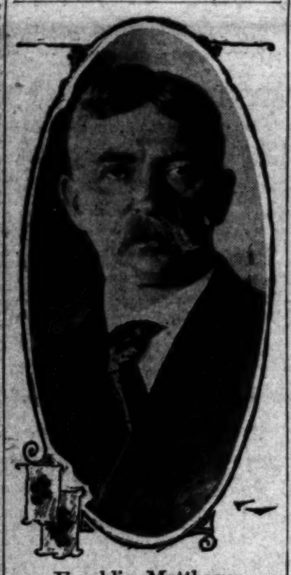

Franklin Matthews.

Following coffee, and with the cigars, impromptu little speeches were in order, and of especial interest was Mr. Matthews's conversational narrative of his life abroad the battleships and his impressions of our sailors during this cruise.

"The boys are going around the world," said Mr. Matthews, "and I believe that when we reach the end of the run there will be found against us fewer desertions, fewer bad marks of any kind, than on any similar cruise ever undertaken.

"There is good stock in this fleet, most of them are wholesome, honest boys off the farm—Middle—West fellows—out to see the world and incidentally to work their way.

"We turned 4000 of them loose in Rio Janeiro one Sunday, and that following incipient riot on shore. Such an immense shore leave was unprecedented, but there was scarcely a departure from the most perfect order. I think 200 fellows went from our ship, and the only disaster was a single case of intoxication. Now I'd like to see what would happen in a South American town—or any other town—if you'd turn 4000 college boys loose within its precincts.

"What they are working for is speedy action. As guns are built today, a battleship in full action would exhaust her complete supply of ammunition within an hour. Within forty-five minutes she would be practically useless. The art of battle, therefore, is in concentration of fire; in hitting the other fellow first. And I tell you these boys love their work. I have seen them in the gray dawn of early morning, as early as they could see, busily making targets, or repairing them. I tell you, they love their ships, they love their flag, and they are as sound, honest citizens as you can find in the world.

"Of course there are secrets on a ship as far as the public-at-large is concerned, but there are few secrets to any on board. And the greatest secret of all, the most carefully guarded, is the secret of fire control. I know just what that means on my vessel, but like other newspaper men on the fleet, I am pledged to silence; I shall never tell. They put us on our honor.

"There was some opposition to our departure with the fleet, but since the great stirring up of patriotic sentiment in which we have been instrumental, I think the navy has found out that it pays to annex the organs of public opinion.

"For another thing, this trip has clinched the Monroe doctrine forever. When our sixteen ships entered the Bay of Valparaiso in a vast crescent, just 400 yards apart and filling the bay from end to end, the Chilean opposition to the Monroe doctrine went up in smoke, and as we dropped anchor they were ours, body and soul."

Those present, beside the guest of honor, were Messrs. F. E. Wilcox, H. G. Tinsley, Frederick L. Roehrig, Seward A. Simons, Parley M. Johnson, Dr. J. P. Glimer, William Niles, Paul Overton, C. W. Livermore, Dr. Hibbard, C. S. Tappaan, Sterling C. Lines, Dr. F. R. Percival, F. E. Smith, Dr. William Wismer, George Carpenter, W. O'Neill, W. A. Strong and A. G. C. Hahn.

Wanted a Treat for His Wife.

Dr. George Harvey, a local veterinary physician, was called to a stable not long ago to minister to a horse that was down with colic.

It was a serious case, and the doctor saw that the only way to save the horse would be to insert a tube into its side and allow the gas on its stomach to escape.

Just because he thought it would startle the owner of his horse, Harvey struck a match and lighted the gas at the end of the tube. The man didn't say much at the time, but he was properly impressed. He had never heard of using a horse for an illuminating plant.

The next day when Dr. Harvey came around to see how the horse was getting along—it was all over the colic, then—the owner tapped him on the shoulder.

"My wife was away yesterday," he said, "but she's home now. Just light up the horse again, will you? I want her to see it."—[Cleveland Plain Dealer.

Freaks of Disease.

No medical man needs to be told that even disease has its freaks, and that recovery has occasionally been brought about by means inexplicably trivial. One of the most remarkable of these unaccountable eccentricities of disease took place at Halver, in Westphalia. The case was that of a boy who, as the result of a very heavy fall backward on his head while skating, had for a year and a half been deaf and dumb. One morning his brother went to awake him, and finding him sleeping heavily, tapped him lightly on the forehead. To his amazement, the deaf and dumb boy awoke with a loud cry. Both speech and hearing had been restored.—[Kansas City Journal.

THE HOTEL CLERK will be represented in one of his inimitable talks in The Times Magazine tomorrow.

TWO articles of exceptional and timely interest in The Times Magazine tomorrow will relate to the way Sunday is spent in the navy, and an account of a sailor's burial on "Desolation Island."

Manco Salmon

It's Perfectly De-licious

"Packed, fresh from the icy waters of Alaska"

Enjoy It Today

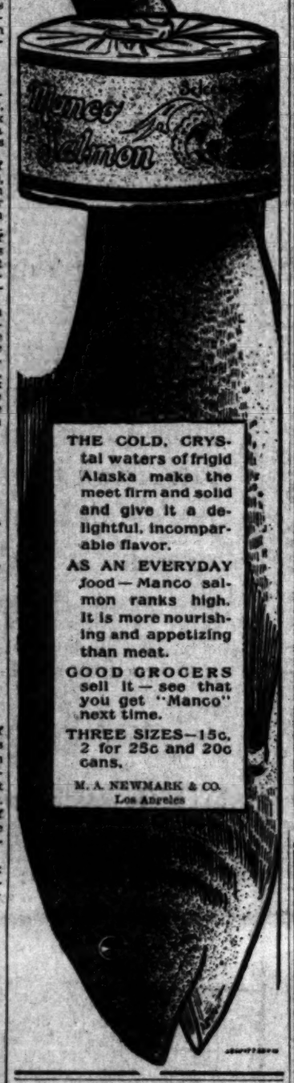

THE COLD, CRYSTAL waters of frigid Alaska make the meet firm and solid and give it a delightful, incomparable flavor.

AS AN EVERYDAY food—Manco salmon ranks high. It is more nourishing and appetizing than meat.

GOOD GROCERS sell it—see that you get "Manco" next time.

THREE SIZES—15c, 2 for 25c and 20c cans.

M. A. NEWMARK & CO. Los Angeles

Sale of Alexandre Real French Kid Gloves

$3.50 12-buttons at $2.65.
$2.50 8-buttons at $1.85.
Black, white, gray, overseam finish; every size; perfectly made; every pair fitted perfectly. A great value to make a naturally great glove day, still greater—to give Bullock's glove leadership still wider publicity. It pays to buy the best.

CALIFORNIA'S FINEST STORE.

Bullock's

Broadway at Seventh

EITHER PHONE—EXCHANGE 1500.

New Jewelry, New Belts, New Combs

Every day is bringing them—so many now, tables on the main floor are being taxed to their utmost—and how they are going.

The values are here—such values as are putting to shame many great value-giving store's sale prices.

Buy today—see the 50c group.

Entire Surplus Stock Men's Spring and Summer Suits

Men's New Felt Hats..... $2.45
Styles every bit the equal of $3.00 and $4.00 hats at exclusive stores; every new shade; every new effect, stiff or soft; extra $2.45. Boys' golf caps 25c.

Bought at a Fraction Their Worth—Out today

$10.00 for Suits that are exceptional $15 values.

$12.50 for Suits that would ordinarily sell at $17.50.

$15.00 for Suits that are a standard at $20.00.

—Hundreds of them in just three lots as quoted above. Without a possibility for doubt, the greatest clothing offering so far this season. Suits in brown, tan, blue, gray, mixtures and black; suits that are models of perfect tailoring; style values supreme. Sizes for men of all builds at every price. Sale today, third floor.

Sensational Sale Boys' $8.50 and $10 Suits $6.50

New summer styles. Saturday savings unsurpassed. The new shades; the new patterns. A great offering, hand in hand with the sale of men's suits. Special $6.50.

Boys' Knicker Pants Sizes 4 to 15 Extra..... 50c

SET DIABOLO WITH BOYS' SUITS.. Free
A fine set two-rubber tire spools, two sets of sticks; one set with each boy's suit bought today.

BOYS' "PURITAN" BLOUSES, NEW SUMMER STYLES... 50c
Of fine materials, with or without collars; white, blue, tan, black and striped; sizes 4 to 16, 50c.

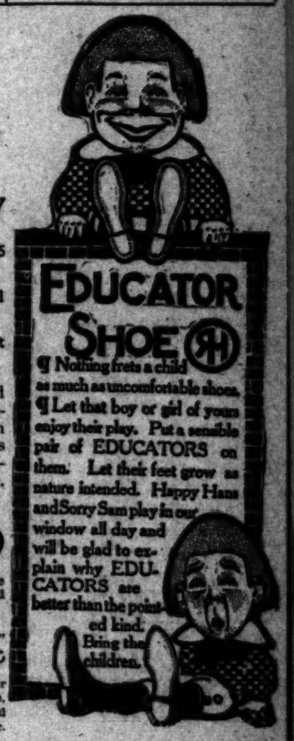

A Great Collection of Rare Shoe Values for Everyone

—taking into consideration that quality that is essential to real value. Perfect fashions; perfect fitting; perfect wearing capabilities—in shoes at remarkably low prices, all backed by Bullock's guarantee. Ready for a great sale today.

WOMEN'S TIES MANY $5 VALUES..... $2.45
Including a great many pairs of fine slippers; kid, patent; some colored effects. The latest shoe fashions, samples and short lines. An unequaled offering, $2.45 today

WOMEN'S TIES MANY $3 VALUES..... $1.45
Short lines from our regular stock in a sweeping underpriced clearance today. Patent and staple leathers. Turned and welt soles. Special $1.45.

WOMEN'S TAN SHOES, PUMPS and oxfords; chocolate, willow, Russia, golden brown, burnt onion. The new shades. Fashions in greatest display at Bullock's.

SUMMER TIES FOR SUMMER WEAR..... $2.95
Dainty $5.00 styles, with colored tops to match the gown; pink, blue, white, oyster gray and champagne. $2.95.

MEN'S SHOES AND $4 AND $5 OXFORDS..... $2.55
Clever examples of high-grade shoemaking at remarkable savings. Our regular $4 and $5 lines at $2.55.

BOYS' AND GIRLS' SHOES. SIZES 2 TO 8½..... $1.50
Regular $2.25 values, solid, dependable shoes, shapely, perfect fitting lasts, perfectly fitted. $1.50.

In the last few years, many brands of bottled beer have made a bid for public favor. Many have been cheap in price, made possible by the use of inferior brewing materials—poor barley, second grade rice, and domestic hops. But the standard of purity and goodness in beers remains

Rainier BEER

Only the very choicest of materials are used in its manufacture, and the water is from the melted snows of Mt. Rainier, the purest obtainable.

Nothing is too good for the family table, and in beverages, RAINIER BEER is the best that can be had. Of course it costs more—but it's worth more.

If Your Dealer Cannot Supply You
Phone to Sunset Main 52 or Home F2032

Rainier Bottling Compar-

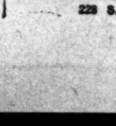

Take a Trunk
With you made by us and you'll never regret it. Prices always right.
G. U. WHITNEY'S TRUNK FACTORY, 228 S. Main Street.

Kahn's Korrect Klothes
For Spring 1908 Now Ready
Kahn's
457 South Broadway

Alveolar Dentistry
We have a book on our new method of Dentistry which you should read.
It's free for the asking. Consultation and examination absolutely free. Call or address,
REX DENTAL CO.,
Room 703 Severance Building,
Cor. 6th and Main, Los Angeles.

Colyear's
The New Furniture Store.
Cheapest place in town to buy Furniture, Carpets, Stoves, Etc.
509-511 SOUTH MAIN STREET.

Los Angeles County—Its Cities and Towns.

NEWS REPORTS FROM CORRESPONDENTS OF THE TIMES.

ARCTIC INVESTIGATION.

NORTH POLE EXPEDITION.

GOAL WILL BE REACHED BEFORE AIRSHIPS ARE READY.

Significant Statement by John R. Bradley, the Noted Hunter and Traveler—Dangerous Illness of C. D. Willard—Improvement Roadways Under Contemplation.

Office of The Times, No. 36 S. Raymond Ave.

PASADENA, April 25.—"I believe firmly that the north pole will be reached the long before the airship is perfected to the a point where it can make the trip," thissaid John R. Bradley, noted hunter Grand traveler and backer of the Bradley Arctic expedition, to The Times correspondent at Hotel Maryland last whinight. "Modern inventions and appli- the ances make the task much easier to- A day than it was five years ago, and I ver believe that the feat will soon be ac- ter complished."

tru Mr. Bradley is not inclined to talk Ju on the Arctic region, for so much has gr been written in the papers of what the he declares to be false criticisms of n Lieut. Peary that he prefers to re- Ju main silent.

of He admitted, however, that in case Dr. Cook, who is now wintering in the North with the expedition, fails to make the goal, he will back the ex- be plorer in another attempt to reach the pole.

ag It was following his ambition to hunt wild game in the far North that to Mr. Bradley started out with Dr. Cook, who had often urged on the thi traveler the idea of an Arctic expe- Co dition and a big hunt for wild game fi in the North. The vessel sailed with ad everything necessary to a polar expe- dition, and when they arrived at Etah, Peary's former station, winter quarters were made, Dr. Cook remaining with full equipment to make the dash for the pole this spring.

Mr. Bradley found fine hunting in the North, but prefers the wild game of Africa to anywhere else in the world, and as he has traveled all over the world and hunted in every clime he stands in a position to know.

His trip through Southern California is one of pleasure, and this morning he leaves the Maryland for San Francisco, the trip to be made in an automobile. In the party are Mr. and Mrs. Frank H. Lockwood of Englewood, N. J., Miss Kate Lockwood and Mrs. E. J. Dunn of New York. Yosemite Valley will be one of the places visited. Mr. Bradley is a many times visitor of California, and he is much pleased with the growth of the country. A special feature of his visit here is the photographing work with the new achrome plates, and much of his time in Pasadena has been spent in taking pictures of the "beautiful Southern California flowers."

It will be remembered that Mr. Bradley in 1904 astonished the sporting world by his great hunting expedition across Africa, in which he was attended by over 100 men. He is known in every country under the sun where hunters gather and is probably one of the greatest travelers of these touring days.

HIS CONDITION IMPROVED.

Charles D. Willard, who has been ill for several days from hemorrhages at his home on San Rafael Heights, was said to be much improved yesterday afternoon, although last night he was not resting so easy, but this is said to be the result of natural causes, due in the evening.

DEEP REGRET FELT.

Executives of the Pasadena Board of Trade express deep regret that several hundred people who gathered along the proposed route of the fleet officers, failed to see them, through a necessary change of the route, which could not be foreseen.

CLOSE WITH ELECTION.

The closing session of the Woman's Board of Missions of the Pacific, which was held at the First Congregational Church in Pasadena yesterday, was the opportunity for a quiet election which resulted as follows: Board of Missions of the Pacific, Mrs. J. H. Williams, president; Mrs. W. L. Koethen, secretary; Mrs. S. K. Hughes, treasurer; Mrs. A. C. Blaikie, secretary of literature; Mrs. E. Pease, secretary of cradle roll; Mrs. O. V. Rice, secretary of young people; Mrs. L. K. Van Every, secretary of children's work.

Women's Home Missionary Union: Mrs. George Robertson, president; Mrs. H. L. Hoyt, Mrs. George Marston, Mrs. S. H. Herrick, Mrs. C. P. Eastle, district vice-presidents; Miss Mary Louise Atsatt, secretary of children's work; Mrs. D. H. Colcord, superintendent of literature; Mrs. E. C. Norton, treasurer.

POLITICAL POT BOILING.

Headquarters for the local Republican Club are open at No. 219-221 Chamber of Commerce building and as the Lincoln-Roosevelt League has quarters under the same roof, the block promises to be the center of political activities in the city during the few days that remain between now and the primaries on May 1. The Lincoln-Roosevelt League executives have arranged to hold a meeting in the Pasadena Board of Trade rooms on Monday night, and Frank G. Tirrell will be the speaker of the evening. League caucuses will be held some time next week.

CONSIDERING HIGHROADS.

Engineers who recently surveyed several roadways in and about Pasadena that were recommended for improvement by the local Board of Trade and prominent city officials, are working on the estimates of the cost of building the proposed roads. It is expected that within three weeks Chairman C. D. Daggett of the Los Angeles County Highway Commission, will have in his hands the estimates for the construction of the roads. One of these roads runs from this city through La Cañada to San Fernando, and the other is the proposed scenic boulevard along the foot of Mt. Lowe, above Altadena. It was requested that the La Cañada road be boulevarded, and that the foothill road be built with an appropriation from the commission. Just what will be done can be better determined after the reports are submitted.

WILL HOLD CONVENTION.

Arrangements are almost completed for the county convention of the forces of the Women's Christian Temperance Union that will be held in this city on Tuesday, Wednesday and Thursday of next week at the First Christian Church. Tonight at the G.A.R. Hall the Pasadena Federation of the W.C.T.U., which is to be host to the visiting delegates, will given an entertainment, the proceeds to go to the entertainment of the guests while the convention is in session here.

DEATH CALL BRIDE-TO-BE.

Following close upon the announcement that Paul Du P. Townsend, the eastern millionaire, had purchased as a wedding present for his daughter Constance, the handsome J. H. Kellerman home at Oak Lawn, is the announcement that the fair bride-to-be has died suddenly at her eastern home, and that the place is to be immediately sold at public auction, Tuesday, April 28, has been set for the date, and on that day the handsome furniture and quaint antiques that make the house one of the most modern in the city, will be sold under the hammer. The full particulars of the sad story are not known in Pasadena, but Mr. Townsend has the sympathy of his many friends in this city.

PASADENA PICKUPS.

Owing to the fact that no bid on a site in the southern part of the northwest section of the city has been received the school board is in a dilemma regarding the location of a new schoolhouse in that territory. Two acres are needed and the property must lie within the limits of the district bounded by Washington street on the north, Sunset avenue on the east, Old Fair Oaks avenue on the west and Hammond street on the south.

Pasadena is to quietly submit to the preachings of Emma Goldman, providing she keeps within the bounds of reason when she speaks here on April 29 and 30. The chief of police stated today that he would not interfere unless she disturbs the peace of the community.

The crack drill team that is to represent the local Lodge of Modern Woodmen for the national prize in St. Louis this summer will give an exhibition in Armory Hall Tuesday night.

Chief Donnelly of the San Diego fire department was a visitor in Pasadena yesterday, Chief Clifford of the local department taking him on a tour of inspection about the city.

Hotel Green will close on Monday to open again on November 25 for the season of 1908-9.

Funeral services over the remains of Peter W. Dudrey, who died Thursday night at the Pasadena Hospital, will be held this afternoon at 2 o'clock from the parlors of Ives, Warren, Salisbury Company. Rev. J. P. Lobs, assisted by Rev. F. J. Culver, will officiate. The deceased was a resident of No. 85 Palmetto Drive and was 53 years of age.

Odd Fellows of the local lodge will leave this morning at 9 o'clock on a special car for Rubio Cañon, where they will hold a picnic and celebrate the eighty-ninth aniversary of the order.

Wadsworth sells paints.
See Phelps for fine wall paper.
Hotel Vista del Arroyo. Three desirable rooms available.
Benefit Nurses' Club, 95 S. Los Robles. Coffee served this afternoon. Bring your friends.
Go to "Hotel del Coronado" now.

SEVERELY SCORCHES HIM.

Long Beach Man Has Painful Time of It Trying to Save His House from Burning.

LONG BEACH, April 24.—Ex-Councilman Samuel L. Lent was severely burned this morning in a successful effort to save his home at No. 646 Pacific avenue from destruction by fire. Mr. Lent had finished breakfast and, seating himself in his den, lighted a cigar and became immersed in The Times. Unnoticed by him, the head of a match which failed, had flown from the stick and lodged on the couch where it found timber to ignite and Lent soon found himself in a fiery furnace, with couch, carpet and curtains ablaze. Throwing open the window, he seized the blazing sofa and hurled it into the yard, following it with the burning carpet and curtains and in so doing sustained severe burns on both hands. The interior of the room escaped with a slight scorching and the services of the fire department were not necessary.

FRIGHT BUT NO BURGLAR.

An excited woman called up police headquarters last night and told acting Sergt. Cason that she had a burglar trapped in her home on Ocean avenue. Sergts. Phillips and Cason made a hurry trip to the scene, and found four frightened women in the parlor huddled in one another's arms. They designated the room where the burglar was confined but the officers found it empty and all doors and windows locked, with nothing to indicate the recent presence of any one. A search of the house also failed to show any signs of burglary.

LONG BEACH NOTES.

Ludwig J. Lambricht, aged 67, died this afternoon. He was a native of Germany and came to Long Beach a year ago from Broken Bow, Neb. A widow and eight children survive.

Clyde Harrison, aged 11 years, living on East Seventh street, while trying to do an acrobatic stunt on an improvised horizontal bar made of a broomstick, was thrown to the ground by the breaking of the bar and broke his left arm above the elbow.

"East or West, Coronado is best."

WHITTIER.

WHITTIER, April 24.—The case of A. L. Rowe, charged with disturbing the peace on March 23, was dismissed on technical grounds in Justice Ellis's court Wednesday. Rowe alleged that Myers defrauded him in a mining stock deal some time ago, and it was over this that the trouble arose. They met on the street and Myers was beaten. Then both were arrested and after several postponements Myers took a change of venue to Downey, where he was fined $10 and costs on the 17th inst. Yesterday Rowe had a jury trial and they found him not guilty, after being out five minutes.

Most for the money at Coronado.

MONTEBELLO.

MONTEBELLO, April 24.—The Montebello Improvement Club is working to obtain for this section a public hall. Last week a committee was appointed to raise funds for the building and to see about securing a site. The first part of their work, the securing of a desirable site, has already been accomplished, Kasper Cohn & Co. having presented two desirable lots to the club for this purpose. The lots are at the corner of Fourth street and Whittier avenue.

Most for the money at Coronado.

WILMINGTON.

WILMINGTON, April 24.—The new City Council organized last night with J. M. Brennan as president. F. McClure of Los Angeles was elected City Attorney. Concerning the harbor lines the City Attorney was instructed to draft a memorial to the War Department, setting forth that inasmuch as the government has declared that it will do no work on private claims it may establish the lines as recommended by Capt. Fries, which come within the territory owned by the city and the city now desires that this should be done at once.

Most for the money at Coronado.

FOR JUNIOR FARCE.

CLAREMONT, April 24.—The cast of characters for the annual junior farce "Ralph Roysterboister," has been announced. The play will be staged by the class of 1909 in Holmes Hall auditorium, Saturday evening. Each year the junior class presents a drama of some sort, the proceeds of which aid it in publishing the college annual, The Metate. A departure from the usual run of plays has been made this year and the drama chosen is one of the early English comedies. In order to give the performance an atmosphere of the times, the members of the class not in the cast will occupy the first few rows forming a typical Elizabethan audience. Allan Benner has the title role of Roysterboister, with Miss Vera Hawkins as leading lady in the character of Christian Constance. E. O. Essig is second man in the cast, while Chesney Carver, who is financeering the show has the fool's part. Those who will represent the other characters are Florence Hill, Morris Taylor, Mamie Douglas, P. Bird, Hunter Smith, Milton Davenport, Myrth Bartlett and Ralph Crook.

The City Trustees recently elected have decided that C. M. Parsons, Jr., and L. N. Smith shall serve four years, and G. S. Sumner, C. C. Cooper, J. J. Becker will fill the two-year terms. L. N. Smith was reelected president of the board.

"East or West, Coronado is best."

SINKS UNDER CANE.

Stick Figures Prominently in Unpleasantness Occurring at Avalon.

AVALON, April 24.—A. J. Levy of New York, who yesterday was beaten by Col. L. B. Wood upon the porch of the Pilgrim Club, was assisted to the steamer Cabrillo today en route for his home in New York. The two men met yesterday at 2:30 o'clock by appointment at the disused club to talk over the financial matters when suddenly Col. Wood struck Mr. Levy with his cane and the latter sank to the floor with a deep gash upon the head. Although Levy was knocked senseless with the blow he received, it is alleged that the wrathful colonel showered blow after blow upon the prostrate bleeding form before him.

It is understood that the trouble commenced b-- Mr. Levy demanding payment for a $3000 note held by himself against Col. Wood, the latter refusing payment. On the other hand, Col. Wood declares that he demanded payment for rent of his 20 per cent. interest which has been due to him nine months. He also states that since the raid made upon the club last summer, Levy desires to use the house entirely for his own private purposes, thereby freezing him out of the business entirely. Formerly Col. Wood built the Pilgrim Club at a cost of $75,000, with the understanding that he should act as manager and receive salary for his services. After Col. Wood had held the position for two years, Mr. Levy purchased the controlling interest in the concern and Wood was "fired" bodily out by the stockholders who were Col. Buckley and A. J. Levy. A suit is now pending in the courts relative to this incident. Although Col. Wood has endeavored several times to reopen the house since the raid last August, Mr. Levy has blankly refused to do so, preferring to retain the property for his own private use.

After Mr. Levy had been removed to his room, Col. Wood openly asked if he was to be arrested, but the town constable allowed him to take the steamer back to San Pedro. Some mystery seems to be attached to the matter, owing to the fact that no arrest was made. When interviewed last evening, Mr. Levy stated that he "would wait his time, even if Wood was the bigger man."

Room at Hotel del Coronado.

OCEAN PARK.

OCEAN PARK, April 24.—There is an unconfirmed rumor that City Trustee Foster will resign to be street superintendent and that either David Evans or J. M. White will fill the vacancy.

Room at Hotel del Coronado.

REST FOR PUGS.

Ten Days Before English and Memsic Will Come Together at the Pacific Athletic Club.

With the Jimmy Gardner-Mike Sullivan bout out of the way, the local fight bugs have nothing to bother them until May 5, when the light welterweights, George Memsic and Clarence English, will meet at the Pacific Athletic Club in a ten-round bout.

The bugs will be interested in this match, for it will be the first time that Memsic has not been forced to make weight, and if he has any real class he should show it with English. In fact, English himself has been trying to make a weight too low for him in the majority of his battles, and he thinks he should be able to extend himself in a fight in which he will not be forced to practically cut off an arm or a leg to get down to a certain figure.

This is the only fight in sight, for McCarey of the Pacific club has nothing in sight, and Jeffries states his club will not have a battle until Memorial Day, which is May 30. McCarey may try to get Nelson and Brock for the latter part of May, and Jeff declares that when he has his next fight, he will not tell any one in town the men he has signed until he gets both of them in the city. The experience he had last Thursday night tells him he must get the pugs here, so they cannot run out on him.

The Memsic-English battle should keep the local bugs guessing, for there is a chance in that one to see something good. English has beaten some good boys in his time, but now finds that he cannot longer make the lightweight limit and be strong, so he jumped at the chance to fight Memsic.

The local boy has been doing his work at the Eastside Club, and will use the old reliable punching bag, the Turk, for his rough work, and will probably pick out a sparring partner in a few days. There are a number of good ones in this city, and he will have no trouble in getting anything he wants.

English is doing his work at Watts in a tent on the ranch of an acquaintance, and expects to have Kid Dalton to box with him today. It goes without saying that a crowd of sports will watch him closely all the time he is training, for he has not been seen in action here in a fight, and those who think Memsic is a real live one at his natural weight want to know something about English. Two good preliminaries will precede the main event.

COAST AMATEUR BOUTS.

Wrestling and Boxing Championships Being Contested Before Portland Club.

[BY THE ASSOCIATED PRESS—P.M.]

PORTLAND (Or.) April 24.—The championship Pacific Coast programme of the boxing and wrestling bouts under the auspices of the Multnomah A. C. continued tonight. Results:

Wrestling, 115-pound class: Harvey Donaldson, Seattle Y.M.C.A., defeated Fred B. Hussey, Seattle A. C.

The 135-pound class: V. Venables, Seattle A. C., defeated J. E. Finnegan, Multnomah. F. A. Brownell, Reliance A.C., Oakland, defeated J. E. Finnegan.

The 158-pound class: H. E. Grimm, Seattle A. C., defeated Walter Dyerborg, Portland Y.M.C.A. E. C. Johnson, Multnomah, defeated G. J. Anloff, Reliance Club, Oakland.

Boxing, 115 pounds, final: Eddie Dennis, Olympic Club, San Francisco, won from Fred Couture, Reliance, Oakland, in four rounds.

The sports will be concluded tomorrow night.

The wrestling and boxing bouts began last night. Forty athletes representing the clubs of Portland, Seattle, Spokane, San Francisco and Oakland entered for the various events. The card was an interesting one and was witnessed by more than 2000 persons.

Wrestling results: Edward Wells of Portland Y.M.C.A., defeated Fred B. Hussey, Seattle A. C.

In the 125-pound class, V. Venable of Seattle A.C., secured a fall over Otto Ott, Multnomah A. C., in one minute, fourteen seconds; and F. A. Brownell, Reliance A. C., Oakland, was given the decision over E. D. Smith, Multnomah.

The 158-pound wrestling championship was won by J. Johnson of Seattle A. C., who was awarded the decision over G. J. Anloff, Reliance A. C., after two six-minute and one three-minute bouts.

The boxing contests: Pacific Coast championship, 105 pounds, was won by Heine Ritter, Spokane A. C., over Richard Hewett, unattached, the referee stopping the bout in the second round. In this bout Ritter injured his hand and will not be able to compete further during the tournament.

Elmer Strange, Multnomah A. C., was awarded the decision over O. L. Grant, Olympic A. C., San Francisco, in four rounds of great fighting.

William Speck, Seattle A. C., was given the decision over H. Nicken, Multnomah A. C. The police stopped the bout just before the bell in the third, Nicken being badly beaten.

BLEE ELECTED CAPTAIN.

Quarter-Mile Runner Chosen to Lead Occidental's Track Team for Next Season.

Clarence Blee, '09, was elected captain of the Occidental 1909 track team by this year's athletes. Blee was a member of the championship relay team of the last season, and is a fast quarter-mile man. He runs the distance in less than 53s, and next year is expected to do better work.

Fred Thomson was also a candidate for the office but he withdrew in favor of Blee, who will graduate next year. Blee had intended to go to one of the northern universities next year, but it is expected that he will now return to Occidental, although he has not yet decided definitely.

Bruce Merrill, James Gordon and Spring are the only track men the Presbyterians will lose by graduation this year, and they hope to turn out a winning team next season. However, some of the underclass men are talking about quitting at the end of this year, and this uncertainty, together with the unknown productions of next year's freshman class, makes it impossible for even the most prophetic Occidentalites to make predictions for the future.

Ex-President Cleveland was better yesterday and the physicians believe he will be able to leave for his home at Princeton in a few days.

No dentifrice like SOZODONT. Why? Because its mission as an Alkaline Antiseptic Liquid Dentifrice is to permeate the gums and mouth and penetrate the minutest crevices of the teeth, neutralizing and removing mouth acids, antisepticising and cleansing the entire tooth structure.

Its fragrance is delicious and lasting.

The EDISON PHONOGRAPH

ARE you about to entertain—to give a party or a dance, have a few friends in? The Edison Phonograph fits in with any scheme of entertainment—it will as readily furnish an entire programme for a vaudeville entertainment as for a concert of grand opera selections. It will provide all the music for a dance as easily as for a concert of band or orchestral music, or you may combine a little of each and give your friends the most delightful entertainment imaginable.

If you have not heard the new Edison model with the big horn, go to the nearest Edison store and hear it, or write to us for descriptive booklet.

May Records Out Today

LOOK over your Records and then look over this list and see if there is not at least one new Record that you would like to offer your friends or to entertain yourself. If you hear one you will hear them all, and if you hear them all you will buy more than one.

9818 Down in a Coal Mine . . . Edison Concert Band
9819 If These Lips Could Only Speak . . . Allen Watarous
9820 Chimmie and Maggie at "The Merry Widow" (original sketch) . . . Ada Jones & Len Spencer
9821 Love's Roundelay (from the Viennese operetta, "A Waltz Dream") . . . Anthony & Miller
9822 Somebody That I Know and You Know Too. Manuel Romain
9823 My Gal Sweet . . . Collins & Harlan
9824 Tipperary (Irish song) . . . Stella Tobin
9825 La Papillote . . . Edison Symphony Orchestra
9826 When Sweet Marie Was Sweet Sixteen . . . Frederic Ross
9827 My Mother's Prayer (sacred selection) . . . Edison Mixed Quartette
9828 Just One Word of Consolation . . . Irving Gillette
9829 Under Freedom's Flag March (a stirring march) . . . Edison Military Band
9830 Hannibal Hops . . . Arthur Collins
9831 The Girl Who Threw Me Down. Edward M. Favor & Chorus
9832 One! Two! Three! All Over . . . Billy Murray
9833 Jigs and Reels (violin solo) . . . Charles D'Almaine
9834 Hoo-oo, Ain't You Coming Out To-Night? Byron G. Harlan
9835 Summertime . . . Allen Watarous and Chorus
9836 Stuttering Dick . . . Edison Band
9837 When You Steal a Kiss or Two (hula) . . . Albert Benson
9838 Pass It Along to Father . . . Arthur Collins
9839 The County Constable (original) . . . Edison Vaudeville Co.
9840 Sidewalk Conversation (vaudeville sketch) . . . Steve Porter and Jack Wilson
9841 A Wee Bit o' Scotch . . . Edison Military Band

Go to your dealer or write today and get these three booklets: COMPLETE CATALOGUE, SUPPLEMENTAL CATALOGUE and the PHONOGRAM. They tell about all the Records, old and new.

TO BUSINESS MEN—If you had an Edison Business Phonograph always at your elbow when the inspiration comes to write a telling letter, wouldn't your correspondence have more snap?

WE DESIRE GOOD, LIVE DEALERS to sell Edison Phonographs in every town where we are not now well represented. Such should write at once to

National Phonograph Company, 75 Lakeside Avenue, Orange, N.J.

We Sell Edison Machines and Records

Large Assortments

Sound Proof Demonstrating Rooms

GEO. J. BIRKEL & CO. 345-347 S. Spring St.

Dr. Price's Wheat Flake Celery Food

To keep in health and strength, all parts of the system must be supplied with proper food. Dr. Price's Food is delicious to the taste; tempting to even a delicate stomach. It supplies all the elements of nutrition without overtaxing the digestive organs. Its nutriment is extracted from wheat and celery. Invaluable for invalids, the convalescent and children. Served for a breakfast food it will satisfy the most fastidious. 442

L·A·GAS

150 MEN

At the present time we have one hundred and fifty men working on the extension of our distributing system. We are going into districts not before supplied with gas—

Doing More Pioneering

Continuing our policy of extending our pipes whether the present business warrants it or not.

BUY YOUR GAS FROM THE PIONEER COMPANY

L. A. Gas & Electric Co.

Lung Trouble

How Easy

It is to catch a Cold on the Chest. To let that Cold develop into Consumption. DON'T DO IT. Safeguard yourself with a bottle of

Schenck's Pulmonic Syrup

A medicine your Grandfather used. Safe to take, pleasant to the taste. Contains no opiates to make you feel good. Sold by all druggists. 25c. and $1.00 per bottle.

Dr. J. H. Schenck & Son, Philadelphia, Pa.

IT WILL PA

Any one contemplating building should visit our show room, 720 South Olive street.

WESTERN ART TILE WORKS, Factory Pasadena

SON
RAPH

o give a party
nds in? The
ny scheme of
furnish an
ntertainment
ctions. It will
easily as for a
, or you may
your friends
imaginable.
e big horn, go to
escriptive booklet.

Today
k over this lis
ew Record tha
r to
will
you

nd Records
Rooms
347 S. Spring St.

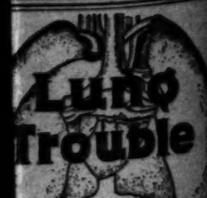

Lung Trouble
How Easy
to catch a Cold on the Chest. Let that Cold develop into Consumption. DON'T DO IT. Safeguard yourself with a bottle of
Schenck's Pulmonic Syrup
medicine your Grandfather used. Easy to take, pleasant to the taste. Contains no opiates to make you feel good. Sold by all druggists. 25c. and $1.00 per bottle.
J. H. Schenck & Son, Philadelphia, Pa.

WILL PAY
ne contemplating building or show room, 720 South Olive
TERN ART TILE WORKS, Factory, Tropico.

"South of the Tehachepi."

NEWS REPORTS FROM CORRESPONDENTS OF THE TIMES.

LUNATIC'S VICTIM.

ATTENDANT'S SKULL OF ATTENDANT.

SUDDENLY VIOLENT AT PATTON ASYLUM.

Situation at That Institution Does not Improve—Contests Closing of the Festival of the Queens Close This Evening. Sports at Finish.

[BY DIRECT WIRE TO THE TIMES.]

REDLAND, April 24.—[Exclusive Dispatch.] The diphtheria epidemic at the California State Home at Patton has not improved. To-day it is authoritatively reported that there have been five deaths, and other cases have appeared in the town of Highland, and Dr. D. Patton, county health officer, announced that unless improvement declares itself the next forty-eight hours the community will be quarantined.

Campbell, an attendant at the home, was attacked this afternoon by a patient named Carlson, who fractured Campbell's skull with a wagon spoke, causing injuries from which Campbell will die. Carlson had been employed as a harnessmaker, and was assisting Campbell when he suddenly became violent.

QUEEN CONTESTS.

Last night the two contests between the queens of the high and low courts of the Festival of the Queens will close, and the victors will be crowned. Great interest has been taken in the race. Today in the high contest Miss Roxy McNeill is in the lead, with 1199 votes to her credit. The close second and third are Bessie Melone and Miss Hazel Hott, respectively. There are seven other candidates, but they have not been marked so closely, some may spring surprises in the last hour of the contest.

Two sisters in the race for junior honors, Mildred Hott leads total vote of 1154, while Gladys stands second, with 1134. There is a well-defined fight that little Miss Hewins may create a sensational spurt tomorrow, and the fight between her and Miss Hott promises to be almost as much. Both queens will be in regal attire, $600 having been spent for their costumes. The latter will be the property of the queen after the celebration.

The big features of the festival, the drills, participated in by contingents from Redlands, Riverside, Ontario and other valley towns. Ten years ago Redlands came to San Bernardino on special trains to assist in celebrating from the fire fiend, and it is proposed to make them larger and royally return the favor. Services rendered a decade ago.

SAN BERNARDINO BRIEFS.

Frank Clayton, claiming to be a mining engineer from Mexico, was arraigned this morning charged with passing worthless checks on business men. The accused passed checks for $5 each at the Owl saloon within an hour, and received money thus obtained in large part for beer and whisky upon the Owl and Stewart bar. Other victims also taken in. The accused is said to have deposited money in a bank on which his checks were drawn, but this is disputed by the bank.

Attorney Kramer, a native of this city, well known throughout the county, passed away last night, after a long illness, aged 27 years. The widow, formerly Miss Amy Hall of this city, parents and several sisters.

Word was received this morning received from Constable E. R. Harris, asking him to look out for one Black, who is charged with desertion of the camp, taking $135 belonging to his employer, a man named Black is a teamster. He is said to have deserted a wife and child, who are left in destitute circumstances.

Governor Gray white vetoed Assemblyman J. J. Hanford's veto of the ordinance granting a franchise to the Pacific Electric for standardizing the interurban line through this city, and will confer with the City Clerk, before the veto upon the charge that the Council refused to give all property owners who protested granting the franchise a hearing.

Torpedo flotilla at Coronado.

YUCAIPE.

Yucaipe, April 24.—This week has been one of additions to the population, by the prospective early completion of the new Redlands and Yucaipe road. The organization has been perfected and at a meeting of the directors the order for seventy-pound rails together with a sufficient number of fish and other material to complete the work being started not later than May 1. The railroad is to put on extra cars to load and unload at different points. Connection with the Redlands lines is to be made at Crafton.

The question of motive power is still unsettled. Electricity and gasoline cars of the eastern type are favored. The latter lead, owing to the cheaper power and ease of operation when compared to the cost of installation. A revision of the survey made by Chief Engineer Lavrakas, who is seeking a shorter line for the Oak Glen extension, is completed the plans for the system on Wednesday. The system is of certain interest to the distribution of the fruit already developed in the valley, and for a greater population which the valley is likely to possess. The work will be finished by July 1.

Bids are being let for carrying the mail between Redlands and the Yucaipe postoffice at Yucaipe.

Torpedo flotilla at Coronado.

COLTON.

Colton, April 24.—The Christian Endeavor Union of San Bernardino county, in its eighth annual session at the First Presbyterian Church in this city today and tomorrow. The welcome address was given by Rev. Thomas Nesbitt, pastor of Colton Presbyterian church, response was by Miss Lillian Redmond. Rev. C. E. Secretary of Colton delivered an address.

Miss Ethel left this week on a visit to Miss Ethel McCammond of Chicago, a guest of his cousin, J. Hamilton, of North Eighth street. Miss McCammond for twenty-six years a resident of the First Presbyterian church of Santa Barbara.

Torpedo flotilla at Coronado is best."

WAVE AS SHIPS PASS.

Employees of Sugar Company at Oxnard to Have Opportunity to See the Fleet.

OXNARD, April 24.—The Atlantic fleet is expected to pass Point Hueneme tomorrow at 12:30 o'clock. At that point hundreds of residents of Oxnard will gather to wave their welcome to the ships. The American Beet Sugar Company has declared a holiday and has secured accommodations for the transportation of its employés to the beach, all of whom have received passes for the event and will be given lunches for themselves and families. The fleet will steam along slowly a knot from the shore and will be lustily cheered by the crowds.

RAIN HAS DONE GOOD.

It has been estimated by the American Beet Sugar Company of Oxnard that the rain of the past week, averaging a little more than an inch over the valley, will mean an increase of about 45,000 tons of beets or an increase in the length of the present run of at least a month. The planting of beets has been entirely completed, with 12,800 acres in. Of this amount there have been 12,000 acres that have secured a stand and over 11,000 acres have been thinned. An early beet grinding campaign is assured and the factory will open some time in June.

The hay and grain crops have been greatly improved as a result of the rain, and fields that were thought to be lost a week ago are now admitted to be in a fairly good condition and will raise a crop.

SECURE GOOD ROCK.

The contractors, Greenwell & Donlon, who have taken the contract to pave the principal streets of Oxnard, state that they have secured plenty of the best paving stone possible to find anywhere in the State, and this announcement will mean considerable to Ventura and Santa Barbara counties as well. Both of these counties will soon begin the extensive building of county roads. The lack of building stone has been the greatest problem to face. In order to secure a good material, however, experiments were recently made at Round Mountain, and samples of the rock were sent to Washington, D. C., for the government test, which proved to be unfavorable and pronounced the rock too soft.

J. B. Waud, former County Surveyor and the engineer in charge of the report on the county roads to be built in this county as a result of the County Commission report, decided to continue this investigation, and had the work completed by assistants. As a result a fine hard road rock was uncovered at a depth of a few feet, and gives every indication of being permanent.

Chief Engineer Blackburn of Oxnard has had a spur built to the site of the new quarry by the R. and V. Railroad people, and the rock may be used in the city work. The Southern Pacific Company has also made a bid to furnish the rock in the big street paving contracts from their Camarillo quarry.

Go to "Hotel del Coronado" now.

DECIDES LAND SUIT.

Superior Court of Orange County Hands Down Opinion on Several Points.

SANTA ANA, April 24.—An opinion was handed down today by Superior Judge West in a case involving a number of law points. The case was that of H. C. Head against James S. Rice, and concerned the title to eleven acres in the lowlands southwest of Santa Ana. The decision is for the plaintiff. Rice and his predecessors in interest showed that they had been in possession of the land since 1865. The court ruled that the defense failed to show to whom the property was assessed. A fence built in 1876 was held not to be an "acquiescence" proof, as it was not proven that the plaintiff's predecessors in interest accepted it as a settlement.

Two final decrees of divorce were granted today by Superior Judge West, one to Eddie E. Beatty from Nettie R. Beatty, and one to Catherine Ghristen from W. F. Christen. The plaintiff in the latter case is allowed to assume her maiden name, Catherine Pelbers.

No jury was secured today in the City Recorder's court for the trial of J. W. Driver, a drug clerk charged with an illegal sale of liquor. By the examination of talesmen by the prosecution it is plain that detective evidence will be used in the case.

"Hotel del Coronado" is the best.

TUSTIN.

TUSTIN, April 24.—The Orange county convention of the W.C.T.U. today elected officers thus: President, Mrs. Viola Norman of Santa Ana; vice-president, Mrs. Anna Hill, Santa Ana; corresponding secretary, Mrs. Alma Kellogg, Santa Ana; recording secretary, Mrs. Emma Schulte, Fullerton; Assistant recording secretary, Mrs. Lee Warren, Santa Ana; treasurer, Mrs. Frances Paine, Orange; assistant treasurer, Mrs. Nellie Tedford, Santa Ana. Mrs. Paine, who was reelected treasurer of the county organization, has served seventeen years in that position.

"Hotel del Coronado" is the best.

FOLLOW VENTURA COAST.

Warships to Run Near to Shore so That Multitude Can Get View of Them.

VENTURA, April 24.—In answer to a message sent to him by D. J. Reese of this city, Admiral Thomas has forwarded the following:

"Flagship Connecticut, April 24.

"D. J. Reese, Ventura: Fleet will pass close inshore en route San Pedro to Santa Barbara on Saturday afternoon."

This will come as good news to the thousands of people of this county who will go to the seashore at this point to see the ships pass on their way northward. Along the Ventura county coast is a deep indenture reaching inland and the natural course from Hueneme point to Santa Barbara would take ships far out at sea. By following the coast trend it will be a much longer journey for the fleet, but it is only in this way that many thousands of people will get to see the ships, and they will be thankful that the admiral has kindly consented to follow the coast.

FOR PAVING.

Contractor James Montgomery of Los Angeles, who has the contract for doing all the petrolithic paving of all the streets of this city, is getting ready to go at the big job. He has leased a half block at the foot of Chestnut street and is bringing in his teams and men and machinery as rapidly as possible. The first thoroughfare to be treated will be Thompson boulevard, a stretch of road a mile and a half long and reaching eastward into the country. It will take several years to do all the work.

Torpedo flotilla at Coronado.

LOOK FOR OOZE.

ARE EXCITED BY LURE OF OIL.

MANY CLAIMS FILED IN THE IMPERIAL VALLEY.

Rush Is Started by Report of a Party of Experts Who Visit the Territory — Another Party to Leave El Centro for the District Early Next Week.

[BY DIRECT WIRE TO THE TIMES.]

EL CENTRO, April 24.—[Exclusive Dispatch.] New excitement over oil lands has broken out in Imperial Valley, and today 366 oil claims of twenty acres each were filed with the County Recorder by residents of El Centro and Brawley.

These claims are located in the northern part of township 13, range 12, and the southern part of township 12, range 12, lying sixteen miles north and west of Brawley, at the base of Superalition Mountain. The list of locators includes many of the most prominent business men of Imperial Valley.

The excitement was started by the report of a party of experts who visited the territory this week. Another party will leave El Centro for the district early next week with several oil experts from Los Angeles and San Diego. Plans are formulating to organize a local company to sink test wells.

Go to "Hotel del Coronado" now.

FOR TROLLEY LINE.

San Jacinto People Receive Word That Railroad Is About to Become a Fact.

SAN JACINTO, April 24.—C. S. Chesnut of Redlands, who has been in San Jacinto often in the interests of a trolley road to connect this valley with Redlands, sends word to San Jacinto people that the long-dreamed-of line is about to be realized. Although the road will first be built to the Yucaipe Valley, the line will eventually be extended to San Jacinto and later to the coast in San Diego county. Mr. Chesnut is authority for the statement that the road will be in operation between Redlands and San Jacinto by the last of next year. The news of the organization of the railroad company was received with much enthusiasm in San Jacinto. For the past year the citizens of this valley have been looking anxiously for some definite announcement concerning the building of a railroad to Redlands, and this week's news has been the best that has been heard for several months. The importance of such a line to San Jacinto and the surrounding country is great. Redlands is closer to San Jacinto than is any other large city. The new road would open up a wonderful market for the dairy, fruit and ranch products of this valley, while on the other hand a vast area of back country would be opened to the merchants of Redlands.

RAIN BETTERS SITUATION.

Nearly an inch of rain fell in this valley this week and reports from the mountain sections as well as from the country about Lakeview, Winchester and Auld are to the effect that the precipitation has been general. The mountain cattle ranges have been greatly benefited and stockmen are now assured of abundance of feed lasting well into the summer, when the usual summer showers in the mountains should carry stock through the summer in excellent condition. The grain ranchers are even more happy than the stockmen, for in many instances the situation had become alarming with the dry ranches. Late-sown grain had made very little growth and was beginning to dry up. Had the rain held off for ten days longer ranchers declare that thousands of acres of the late-sown grain would not have been worth cutting. This grain now will practically all make hay, while grain that without this rain would have yielded only a light crop of hay will now be harvested.

SAN JACINTO JOTS.

Rev. Booker Smith and wife left San Jacinto Tuesday for Tacoma, Wash., where Mr. Smith has been called to occupy his former pulpit. For the past year Rev. Smith has been occupying the pulpit in the Christian Church of this place.

W. W. Kirby and family departed the first of the week for an extended visit to their former home in the East.

Mr. and Mrs. C. F. Blair are expected to arrive in San Jacinto Saturday evening. The marriage of this couple in Los Angeles last Saturday was a great surprise to all their San Jacinto friends, the other members of their families not even being in the secret. The bride, formerly Miss Alice Bunker, is a western girl.

Mr. and Mrs. J. H. Schain left the first of the week on a visit East. During their absence they expect to make a study of scientific dairying as it is carried on by the advanced dairy farms in the East.

A. G. Munn has sold the San Jacinto Register to M. L. Sherpy, recently from Washington.

Meet the flotilla at Coronado.

ELSINORE.

ELSINORE, April 24.—It is reported that the apricot crop in this valley will be an excellent one, as there have been no frosts; but that there will be a light prune crop, owing to the fact that much of the young fruit is dropping.

Edward Jones has sold his four-room cottage and one lot on Riley street to L. H. Young, who, with his family will reside there.

A. H. Austin, the mail carrier between Elsinore and Corona, will hereafter carry the mail by motorcycle. Guy W. Willsey having returned from Los Angeles with the machine.

Carlisle Gibson, who has spent the past week visiting his daughters in Santa Ana, Los Angeles and Hollywood, returned home yesterday.

Meet the flotilla at Coronado.

BALBOA.

BALBOA, April 24.—The Sunset telephone line is being extended from Main street to Hotel del Mar—a distance of two miles. The wire is strung across the channel at Balboa Point.

Meet the flotilla at Coronado.

What Causes Headache.

From October to May, colds are the most frequent cause of headache. Laxative Bromo Quinine removes cause. E. W. Grove on box. 25c.

TWO articles of exceptional and timely interest in The Times Magazine tomorrow will relate to the way Sunday is spent in the navy, and an account of a sailor's burial on "Desolation Island."

THE TIMES MAGAZINE of tomorrow will contain a description of the work to be undertaken by a new department of scientific investigation under the auspices of the Federal government.

FRANK G. CARPENTER will have an interesting letter in The Times Magazine tomorrow about Portuguese African Kings.

THE HOTEL CLERK will be represented in one of his inimitable talks in The Times Magazine tomorrow.

"THE SQUARE DEAL"

For Men

With scientific treatment and every facility and advantage for performing cures for men that are seeking relief, my life-long study and fair and square businesslike attention has given me unparalleled success. Why not come where ability is a ruling feature and success is the watchword and effecting cures is my mission?

I leave nothing to chance. Every case which I accept receives the benefit of my own closest consideration. If I tell you I can cure you, I can do exactly what I say, for I make no statements off-hand. If there is a cure for you, I can effect it.

I treat only those conditions peculiar to men, viz., Weakness, Varicocele, Prostatic Diseases, Contracted Diseases, Blood Poison, Hydrocele, Piles, Fistula, etc., etc.

Consultation free.

Hours, 9 to 4, 7 to 8. Sundays, 9 to 12.

Dr. Morton
316½ S. Spring St.
Los Angeles California

To All Sufferers
Liberal Offer for 30 Days of the
East Indian Physician

The deaf, dumb, blind and crippled all sufferers from stomach, liver and kidney troubles come. Seven dollars and fifty cents total cost. All diseases cured for this sum, save tumors, gall stones and cancers. Fee for examination and consultation, $1.00. Located at 534½ South Broadway. Hours, 9 a. m. to 8 p. m. If you can't call, write.

BLOOMS PLEASE THEM.

Members of California Press Association Impressed With Things About Riverside.

RIVERSIDE, April 24.—The members of the California Press Association left for Coronado this morning, enthusiastic in their praise of Riverside. They spent a day and two nights here, and were given opportunity to see much of the city. They were particularly impressed with the beauty of the orange trees, which are now in full bloom. The editors and their wives were taken by automobile over the Rubidoux Mountain road yesterday, and were charmed with the trip. Last evening they took part in an informal concert in the parlors of the Glenwood Hotel.

Two trips were made over the new Crestmore trolley line yesterday. It is announced that a regular service between Riverside and Crestmore will be put into effect May 1. The line is about five miles in length, giving electric connections with the big cement plant building at Crestmore. It is understood that cars will run at first on an hourly schedule.

Torpedo flotilla at Coronado.

Yosemite Valley.

Yosemite Valley is now reached daily after selected and pleasant trip via Southern Pacific to Merced. Yosemite Valley Railroad and twelve miles' stage ride. Information may be had at City Ticket Office No. 600 South Spring street, corner Sixth street, Los Angeles, or from any agent of the Southern Pacific.

IN WOMAN'S BREAST
ANY LUMP IS CANCER
Any tumor, lump or sore on the lip, face or anywhere, six months, is cancer. They never pain until almost past cure.
THREE PHYSICIANS OFFER $1000
If They Fail To Cure Any Cancer
Without KNIFE or PAIN AT HALF PRICE for 30 days. Not a dollar need be paid until cured. Only infallible cure ever discovered. ABSOLUTE GUARANTEE.

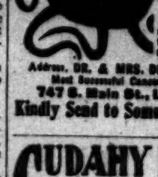

Best book on cancers ever printed, Sent FREE with testimonials of thousands cured without a failure. A Pacific island plant makes the cure. Most wonderful discovery on earth. Small cancers cured at your home. No X-Ray or other specific. Write today for our 130-page book, sent free.
Address, DR. & MRS. DR. CHANLEY & CO.
Most Successful Cancer Specialists Living
747 S. Main St., Los Angeles, Cal.
Kindly Send to Some One with Cancer

CUDAHY RANCH
$400 TO $500 PER ACRE
¼ cash, balance long time.
JAMES R. H. WAGNER, Mgr.
Ground Floor P. E. Bldg., 6th and Main.

$25 PER ACRE
Richest soil, level, inexhaustible water, heart of activity in San Joaquin Valley; ¼ down; greatest land bargain in State.
PERCY H. CLARK CO.
311 H. W. Hellman Building.

Lomita
A garden spot beside the Port of San Pedro. $250 an acre, easy terms. W. C. HOLLINGSWORTH & CO., Land Department, 118 West Sixth Street.

NAPLES
A. M. & A. C. PARSONS,
Sole Agents.
Pacific Electric Bldg. Ground Floor.
Main 1858. Home Ex. 362.

Quick and Thorough Cures for
WEAK MEN

DR. MILES,
The Master Specialist.

My Fee for a Complete Cure of any Ailment is Only $10.00

In any uncomplicated case.
My special treatment will completely cure your ailment, so that it will never return, and make you a strong, healthy man, capable of performing the duties and enjoying all the pleasures of life. I GUARANTEE A CURE.

Pay Me After I Have Cured You

I HAVE GIVEN HEALTH TO THOUSANDS.

My reputation as the leading specialist in men's diseases is firmly established by my work of the past, and there is no necessity of my resorting to irregular methods in order to keep busy. My skill, ability and straightforward methods entitle me to the success that I have won, and to the full measure of public confidence that I enjoy.

I cure "Weakness," Varicocele, Hydrocele, Lost Vigor, Organic Weakness, Stricture, Specific Blood Poison, Piles and all Reflex Ailments.

CONSULTATION AND DIAGNOSIS FREE.
My Honest and Candid Advice Costs You Nothing. I cheerfully give you the very best opinion, guided by years of successful practice. Write if you cannot call, as many cases can be properly treated at home. My offices are open from 9 a. m. to 8 p. m. daily, Sundays, 9 to 12 only.

The Dr. Miles Co.
453½ S. Spring St., Cor. Fifth St., Los Angeles, Cal.

FREE RIDE
To Redondo and Return to Los Angeles

GRAND MILLION-DOLLAR HOTEL AT REDONDO.
FREE AUTOMOBILE RIDE AROUND REDONDO.
25 PER CENT GUARANTEED INCREASE
ONLY $90 PER LOT; $4 DOWN, $4 PER MONTH.
No interest, no taxes. Large lots in the beautiful Redondo Ocean Villa tract, size 50x150 feet; 25 per cent guaranteed increase in one year or money back plus 6 per cent. per annum interest. Fertile soil, plenty of pure water, and most of climate. Redondo is the best seashore suburb of Los Angeles, and the Redondo Ocean Villa Tract is close to Redondo. Electric railway now building to the tract. Redondo has a grand future and is growing wonderfully. Don't delay. Price will soon be advanced. No cheaper lots can be found around Los Angeles. Only $90 per lot, $4 down, $4 per month; no interest, no taxes. Three electric railways now running from Los Angeles to Redondo. Mr. Huntington's $1,250,000 electric power house at Redondo has just been completed. It is a grand sight to behold. No trouble to answer questions. Don't send any money. Simply write. Free excursions every 20 minutes every day. References: Consolidated Bank of Los Angeles and our many satisfied customers. Our capital is $100,000. Incorporated under laws of California. We have a few lots in the original Redondo Villa tract for $150 per lot; will soon be $200.
Illustrated prospectus, map, sample contract and full information mailed free upon application. You don't even need to send a postage stamp. Simply fill in and mail us this corner coupon. Don't delay—Los Angeles is the Paradise of America, and the beautiful Redondo Ocean Villa Tract will be a choice suburb. Write today, address

Los Angeles Securities Co.
124 SO. BROADWAY
Ground floor, Chamber of Commerce Building
Los Angeles, Cal.

LOS ANGELES SECURITIES CO., 124 S. Broadway, Los Angeles, Cal. Please send me illustrated prospectus, free, map, sample contract, etc., free of any expense to me.
Name .....
Street .....
Town .....

THE GREAT FER-DON
Makes a Surprising Offer By Instructing His European Medical Experts to Treat the Sick and Afflicted
Ten Dollars pays for a full course of treatment, including all medicine to cure any chronic disease with the exception of cancers, gallstones, deafness and tumors.
THIS OFFER WILL NOT LAST LONG
Since last fall the Medical Experts have examined thousands and thousands of sick people who were unable to pay the prices asked them for the medicines to perform a cure. But this will not only apply to those who are poor but any who wish to take advantage of it. If you have been examined, no matter what your case was or what price was made you, it will be taken now and treated for Ten Dollars, including medicines to cure. People are beginning to flock in from all parts of the city and State to take advantage of this wonderful offer. No one has ever heard of such a thing before, and as soon as this offer is over the regular prices will be charged again. Those who live out of the city may send their remittance direct to the European Medical Experts at 745 South Main street, and their medicines will be sent them with full directions, and save the expense of coming to the city. This offer is extended to all if you have been to see them or not. Direct all mail to EUROPEAN MEDICAL EXPERTS, 745 South Main st., Los Angeles, Cal.

Special Tract Directory.

WESTERN AVENUE SQUARE
5c CAR FARE
GRAND AVENUE YELLOW CARS
Transfers Everywhere
Large Lots
Small Prices
Best Improvements
Small Payments
Balance Easy
MARTIN & ROCKWELL CO.
407 Mason Bldg. Home Phone F1916

Vermont Ave. Square
Corner Vermont and Vernon avenues. The largest and choicest subdivision in the New Southwest.
Large Lots $650 and Up
S. J. White & Co., 416 Huntington Bldg.; Leo J. Maguire & Co., 345 P. F. Fay Bldg.; Wright & Callender Co., 213 S. Hill st.; Joseph R. Loftus, 438 Citizens' Nat'l Bank Bldg.; C. A. Wesbecher, tract agent. Office, Vermont ave. & 48th st. Phone West 587.

$3000 For $300
Eucalyptus Will Do It
For full free particulars, write or call
GOLDEN STATE REALTY CO.,
608-610 S. Spring St.

Consult our
Rental Department
For stores, offices and houses.
ROBERT MARSH & CO.
Security Bldg., Main Floor, 140 W. 5th Street.
Telephone Exhange 175.

$10 Secures an Acre
30 minutes from my office on electric line. Rich, sandy soil, free water piped. Pay $10 cash, $10 monthly, and save rent. EMIL FIRTH, 319 W. 4th St., bet. Broadway and Hill.

BEAUMONT
Free Stereopticon Lectures Daily 2:30 and 8 P. M.
544 South Broadway.

$1.00 ROUND TRIP Daily Excursions $1.00
ARROWHEAD VINEYARDS
Delightful scenic trip through orange groves and vineyards. Tickets and full information, F. H. EDWARDS CO., 353 So. Spring St., Los Angeles.
ARROWHEAD REALTY CORPORATION, 73 No. Raymond St., Pasadena.

PALOMAR LOTS
Best home lots for the price; 20 minutes from 6th and Main, on the Santa Ana electric line. $100 and up. No interest, no taxes. Easiest terms.
ERKENBRECHER SYNDICATE, Ltd.
122 West Sixth Street.

Interstate Land Co.
Colorado River bottom lands. Agents for Blythe Rancho and Palo Verde Valley lands.
622 S. Broadway, Los Angeles.

Weekly Excursions to
Corcoran
SEE NEWPORT & MILNER.
Gen. Agents for Security Land and Loan Co., 357 So. Spring st., at 4th.

The Egypt of America
IMPERIAL VALLEY
$35 to $50 an Acre for land and water.
BEACH & DOOL,
Los Angeles Office—134 South Broadway.

16 Years in Los Angeles

We Are Specialists for Varicocele, Hydrocele, Stricture, Piles, Fistula, Blood Diseases, Contracted Diseases, Private Diseases, Loss of Vital Power, Kidney and Bladder Troubles.

The average physician treats a few cases of the diseases mentioned and a few cases of practically every other ailment that afflicts humanity. A general practice affords no opportunity for becoming expert in any particular branch of medicine. We treat men only. We have treated and cured cases of each and every ailment peculiar to men. If afflicted with any disease of a special nature you can come to us, knowing that we have treated and cured case after case exactly like your own, and a great many others almost identical. You can rest assured that we know all about the disorder and will not make a single misstep in its treatment. From the very day you place your case in our hands you may look forward to a complete and permanent cure, and can expect marked improvement very quickly. We never accept cases in which we feel the least doubt as to satisfactory results being obtained, and you will have the satisfaction of knowing that you are being treated by strictly reliable specialists.

Our Fee for a Cure is Only
$10
In Any Simple Case.

Our practice is limited to the diseases of MEN ONLY. Consult us FREE. We advise all ailing men without charge. Don't put the matter off. Come today.

DR. HARRISON & CO.
202½ S. BROADWAY.
S. E. Corner Broadway and Second. Hours—9-4; evenings, 7-8; Sunday, 9-12.

CARTER'S LITTLE LIVER PILLS. CURE SICK HEADACHE
Genuine Must Bear Fac-Simile Signature
Brent Good

SICK HEADACHE
CARTER'S LITTLE LIVER PILLS.
Positively cured by these Little Pills.
They also relieve Distress from Dyspepsia, Indigestion and Too Hearty Eating. A perfect remedy for Dizziness, Nausea, Drowsiness, Bad Taste in the Mouth, Coated Tongue, Pain in the Side, TORPID LIVER. They regulate the Bowels. Purely Vegetable.
SMALL PILL. SMALL DOSE. SMALL PRICE.

CARTER'S LITTLE LIVER PILLS. CURE SICK HEADACHE.
Genuine Must Bear Fac-Simile Signature
Brent Good

Don't Experiment!!

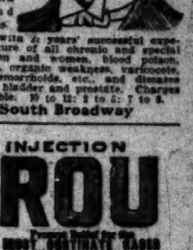

Get our honest opinion, absolutely free of charge, as to whether your case is curable or not. It will pay you to see the Scientific Specialist, DR. MERRILL, graduate of New York University and Long Island College Hospital, with 25 years' successful experience in the cure of all chronic and special diseases of men and women, blood poison, nervous decline, organic weakness, varicocele, obstructions, hemorrhoids, etc., and diseases of the kidneys, bladder and prostate. Charges always reasonable. 10 to 12; 2 to 5; 7 to 8.
206½ South Broadway

INJECTION BROU
Positively Cures in One to Five Days the most OBSTINATE CASES
In either recent or chronic forms.
SOLD BY ALL DRUGGISTS.

MEN AND WOMEN.
Use Big G for unnatural discharges, inflammations, irritations or ulcerations of mucous membranes. Painless, and not astringent or poisonous.
Sold by Druggists, or sent in plain wrapper, by express, prepaid, for $1.00, or 3 bottles $2.75. Circular sent on request.
Big G CURES in 1 to 5 days. Guaranteed not to stricture. Prevents contagion. THE EVANS CHEMICAL CO. CINCINNATI, O. U.S.A.

LET US SEND YOU PARTICULARS
about the club through which you can get the New Standard Encyclopedia at half price, payable a little at a time. A postal addressed to The Times will bring you full information and a free book.

The Mrs. S. J. Bridge Remedy for the cure of cancers and tumors. No knife or plaster. 20 years' experience. Mrs. Bridge at the office daily, 10 to 4. 434 South Spring, corner Fifth St.

No Charge
is made for our services and only a small amount is asked for the medicines to use in your treatment. Sufferers of catarrh should not fail to consult us.
LOS ANGELES MEDICAL INSTITUTE
Fourth Floor Remich Building,
437 SOUTH BROADWAY

McBurney's
Kidney, Bladder and Rheumatism Cure. One Bottle Cures. Prepaid $1.50. All Druggists.
Send 25c in 2c stamps to W. F. McBURNEY, 2007 Vermont Ave., for a sample bottle.

WE ARE STRICTLY RELIABLE SPECIALISTS
Treating Catarrh, Nervous, Chronic and Private Diseases Successfully. Consultation FREE.
Drs. Shores & Shores
445½ South Spring Street. Los Angeles, Cal.

THE OIL INDUSTRY.

MORE CAPITAL IN CHIHUAHUA.

MICHIGAN AND MINNESOTA MEN WILL DEVELOP FIELD.

Big Exclusive Concession Given on Public Land Near Hearst-Keene Syndicate — Paraffin-Petroleum Is Important in a British-American Contest Now in Sight.

Minnesota and Michigan capitalists, with C. R. Troxel, BM. W. and Ross McCausland and Alberto Terrazas, all of Chihuahua, Mexico, have formed a company to exploit a large area in the eastern part of the State of Chihuahua, close to where W. R. Hearst and James R. Keene have found oil. The steam drilling outfit with which they will start work has just been unloaded at Falomir station, the present terminus of the Kansas City, Mexico and Orient Railroad in Eastern Chihuahua, on the Rio Conchos.

Development is under a concession granted Mr. Terrazas, one of the leading citizens and moneyed men of Chihuahua, and a relative of Gov. Creel. By this concession, he or such a company as he may organize is authorized to exploit and prospect for petroleum, hydro-carbons or their by-products on all unappropriated and national lands as well as on those on which the government has reserved mineral rights in giving title to the surface in the districts of Camargo and Iturbide, which comprise the eastern part from the Rio Grande south.

It gives the privilege of free exportation of all natural products obtained, free importation of all necessary machinery and supplies, exemption of invested capital from federal taxation, the right to purchase such government lands as are needed, the right of expropriation, also that of laying pipe through private property, and no other person will be allowed to drill within a three-kilometer radius of any of the concessionaire's wells during the ten-year life of the concession.

The concessionaire must notify the Department of Fomento (Development) when he finds any strata of petroleum, must invest the sum of 100,000 pesos or $50,000 during the first seven years, must render an account of money spent for exploration and exploitation and pay to the nation 7, and to the State, 3 per cent. of the value of the liquid products obtained, the amount being determined at the end of each fiscal year, provided the daily output is not less than 1470 liters, and, if less, this amount will be reduced proportionately. Mr. Terrazas has deposited 5000 pesos to guarantee his part of the contract.

Besides this concession, the company has acquired oil rights on several big tracts belonging to private parties. All this is in the same region as the wells of the Hearst-Keene syndicate, the third of which is well under way. C. R. Troxel, one of the organizers, is the one to whom the entire credit for the opening of this region for oil is due. He was the one who brought Hearst and Keene to Chihuahua.

Eugene Costa of Toronto, Canada, oil expert of the Canadian Pacific Railroad, has been in Chihuahua and visited the oil region to make a study of conditions, but has declined to make any statement.

Dr. C. F. Z. Caracristi, a scientist who made a report for the government of the United States in 1899-01 on the coal and petroleum deposits of South America and their fitness for use as a base of fuel supply for the Panama Canal, and for the navy in case of war, has been making a study of the new Mexican fields in the last few years, as well as of the territory just north of these in Texas. He is of the opinion that a great oil belt is to be opened and the discoveries of Hearst and Keene bear him out, while the same can be said of recent finds in Texas, which are on a direct line with the former.

Dr. Caracristi is of the opinion that these fields will be of the greatest importance in the coming struggle evidently expected between the American oil interests, as represented by the Hearst-Keene syndicate, the Mexican Petroleum Company, the new Michigan and Minnesota company, and others in Mexican production, and the Waters-Pierce Oil Company, in the importation and refining of American crude on the one hand and the British interests represented by Pearson & Son on the other. Americans who dominate the world's oil industry will need all they can get in Mexico to resist the Britishers.

The interest taken in the oil deposits found in Western Texas just north of the Eastern Chihuahua fields is shown by State Land Commissioner Terrill's appeal to the Legislature for laws to regulate and protect public lands in that belt.

Angelenos in Chihuahua.

That E. L. Doheny, the Los Angeles capitalist and president of the Mexican Petroleum Company, acting either for that corporation or for himself, is taking interest in Chihuahua developments, is plain. Gov. Creel, who was entertained by Mr. Doheny while in Los Angeles, and who owns much land in this district, stated after his return to Chihuahua that it was likely Mr. Doheny would take up oil lands in the State. The oil is paraffin, while all in the south is asphalt. The possession of good wells here would give a great advantage in the refining trade over the Pearsons, who have only an asphalt product.

Two Destroyers Burn Oil.

According to a Washington dispatch, only two of the five new torpedo-boat destroyers are to be equipped for oil. This is due to excessively high bids, in the opinion of the Navy Department, for installing the apparatus on the other three. The installation of oil burners on the two will cost about $25,000 each.

New Midway Company.

The St. Lawrence is the name of a company just organized by San Franciscans, with F. E. Mannel as field manager. It will develop a quarter section at Midway, adjoining the Midway of Oregon property. The wire is being strung for the telephone line that is to connect Bakersfield with the west side fields. It will go from the town direct to Sunset, thence through Midway to McKittrick and Temblor and thence back to Bakersfield.

Railroad Scrippers Lose.

The general land office at Washington has affirmed the decision in favor of La Corona Oil and Asphalt Company against the Santa Fé railroad as to ownership of the west half of the northeast quarter and the east half of the northwest quarter of section 32-30-22 at McKittrick. It was located as gypsum land by Bakersfield people, who formed La Corona Company, and afterward the Santa Fé attempted to place scrip on it.

Oil Land Bill Passed.

The Chamber of Mines' oil land bill, which passed the House of Representatives a few days since, is now before the Senate, and Senator Flint has written that he hopes to have it up shortly.

YOUR MONEY BACK IF WANTED, NO QUESTIONS ASKED

LOWEST PRICE TO TRADE Hamburger's 127 to 147 N. SPRING ST. Los Angeles

Choice of 100 Back Combs Worth to $2.50 at 19c

A manufacturer's sample line of shell, amber and jet combs. A few gray ones. Every imaginable design and shape. Some set with rhinestones, turquoise, garnets, amethysts and ruby doublets.

Boys' $4, $5 & $6 Suits $3.98

Second Shipment Of The Purchase Of 1500 Suits. Latest Spring Styles. Popular Materials. Very Decidedly Underpriced Saturday.

Nobby spring styles as shown in the big window display. Handsome suits for the little chaps, of excellent quality cheviots, tweeds, worsteds and cassimeres. Popular colors and patterns.

Set Of Driving Reins Free With Each Suit At $3.98 Or Over. Daisy Air Rifle Free With Each Suit At $5 Or Over.

Boys' $1.50 Felt Hats $1

Latest popular four-dent and telescope shapes. Wanted colors. All sizes. Silk trimmings and leather sweats.

LOWEST PRICE TO TRADE Hamburger's 127 to 147 N. SPRING ST. Los Angeles

14c For Choice of a Lot of Odd Belts Worth to $4

Every belt that has been in stock 60 days Wash and kid belts of all colors; silk and belts; studded or plain, beaded and jet belts.

Phenomenal Suit Sale at $9.95, $15.00, $25.00

50 More to Choose From than All Other Los Angeles Stores Combined---Latest Styles, All Popular Materials, Price Savings That Will Average Fully a Third to a Half

Time-of values! You may look at the pictures here, which were sketched from suits in our salesroom. Read the description, and regardless of how flattering they may be, you positively cannot appreciate the extraordinary value of these suits without a personal inspection. A few minutes spent in examining the superior qualities, make-up and finish of these Hamburger suits will convince you of the absolute truthfulness of our statement when we say they are the

Best Suits Ever Sold in Los Angeles at the Price

$9.95 For Wool Tailored Suits--Silk Jumper and Shirtwaist Suits Worth $15.00 to $20.00 $9.95

You will find these the best and biggest lot of suits you have ever seen to choose from at $9.95. Correctly tailored, particularly well finished; all colors and sizes. Some of panama and light striped suitings, others of Rajah silk and taffeta silk.

$15 For Tailored Suits, Silk Jumper, Shirtwaist Suits and One-piece Models Worth to $30 $15

Here is where you have an almost unlimited choice of the season's most popular materials. Rajah and taffeta silk suits; also suits of plain cloth and popular striped materials. From the best makers in America. Very exclusive in many ways, and characteristic of the Hamburger suits.

$25 For Silk and Wool Suits $25

You will find the same identical style and quality in the windows down Broadway at from $10 to $20 more on the suit. Choicest of the new models strictly man tailored. Silk and wool in all the wanted light and plain colors. Handsome suits of Rajah silks in plain shades. Also the finest worsteds and fancy voiles; suits in 24 and 36-inch length; coat models, including a new one—the "Prince Charming."

Guaranteed $7.50 Silk Petticoats $4.98

Regular $7.50 garments. All colors and black. Cut full, with deep circular flounces; fine tucks and hemstitching. Guaranteed for three months' service.

$1.95 For $3.50 Royal Regent Corsets—New Models

Best mercerized batiste. Popular models. Complete with heavy hose supporters. Without exception the best and most comfortable corset made in the world at the regular price.

1000 Trimmed Hats

Greatly Underpriced for Saturday

We want the biggest crowd of the season in the millinery section Saturday. To accomplish this we are placing on special sale the greatest lot of trimmed hats ever shown at one time in the city. Many of them just in from New York's foremost Fifth Avenue milliners. Others copies of exclusive models, shaped by deft fingers in our own workroom. Styles to appeal to every taste and every imaginable kind of color and trimming.

$20 to $25 Trimmed Hats $12.50

French and New York pattern hats. Also some very exclusive shapes, made up by our own artists. Beautiful dress hats; smart and chic shapes for suit wear. Also some very stylish hats of burnt or black braids, of the sew cerise or green wings and velvet ribbons.

$10 to $12.50 Trimmed Hats $6.95

Black and all colors. Of fine or coarse braids. Close fitting shapes; also large flowers and wings. An extraordinary large assortment at just about half the regular price.

$12.50 to $18.50 Dress Skirts $8.95

Correctly tailored garments of the finest imported voiles, also taffeta the latest spring models. Some plain, others handsomely trimmed, just fifty of these skirts in the lot; some $12.50, others $15, and $18.50 regularly. Special for Saturday, while they last, at $8.95.

$3.50 and $4.00 Waists $1.98

Extraordinary Price Reductions for Saturday Silk and Lingerie Materials in Dozens of the Prettiest Styles

There are just a hundred of these waists. Special purchase by our buyer who has just returned from New York city. Some are of the sheerest materials, with trimmings of the daintiest laces and insertions, in almost imaginable style. Others of silk, handsomely embroidered in assorted. Some are $3.50 waists, others worth $4. Choice, while they last Saturday.

For $8.50 Merry Widows $3.95

A special display and sale of a hundred of these hats for Saturday. All wanted colors and white. Beautifully trimmed with the best French roses and dainty ribbon. Any number of these hats are regular $8.50 values. Special Saturday only.

Misses' $7 Trimmed Hats $3.48

Prettiest leghorns of the season, similar to the picture. Trimmings of ribbon and flowers. Lace braid hats, with silk facings and white chip hats, with ribbon rosettes and flowers.

For $1.25 Fancy Pongees

49c Handsome rough silks, 27 inches wide. The most popular of all the new silk suitings for coat or shirt waist suits. Very rich, rough effect; firm and strong, strictly pure silk. Newest patterns in stripes, checks. Popular colors. 49c

Free To every visitor to the Hamburger store today A "NAVY" FLEET SOUVENIR HAT PIN. No purchase necessary. Just ask for one. Free

7c Drug Sale Pure Home

Every One a Regular 10c Value

16-Ounce Bottle Ammonia	7c	2-Oz. Bottle Camphor	
3-Ounce Bottle Pure Glycerine	7c	3-Oz. Bottle Rose Water	
3-Ounce Bottle Castor Oil	7c	4-Oz. Bottle Turpentine	
3-Ounce Bottle Best Machine Oil	7c	3-Oz. Bot. Pure 95 per cent. pure	
4-Ounce Bottle Best Witch Hazel	7c	3-Oz. Bot. Glycerine and Rose Water	

12½c Sale "As Is" Women's and Children's Sample Hose

If these were perfect goods, we positively could not sell them for less than 25c pair. But through a slight defect which will not in any way impair the wear, we purchased these as samples at just half their regular price. Fast black all-over lace and lace boot effects in the daintiest of the new patterns.

Women's 35c Gauze Vests .. 19c

French lisle or cotton. Low neck, sleeveless. Plain, with silk tape or lace finished yokes.

Long $3.50 Kid Gloves $2.69

An opportunity that several hundred women have been waiting for since our last big sale. A superior quality selected skins. Black and all popular colors. Also elbow chamois gloves, with open wrist. All sizes.

Long $1.75 Silk Gloves 98c

Just a great big special for Saturday. Black or white only. Regulation 16-button glove. Perfect fitting.

Women's 50c Hose 25c

They are silk lisle of a superior quality. Fast black, with split feet; also plain Maco yarns, in black and colors. Dainty lace hosiery in black only. Double heels and toes.

Children's $1.50 Coats $1

An excellent quality Bedford cord, nicely trimmed; long or short styles; one-third underpriced for Saturday.

Girls' $1.50 to $3 Dresses $1

Just the kind of materials that the mother likes, because they wear so well, and are always nice and new after being washed. All colors, in a dozen different styles. Trimmings of pretty laces, braids and embroideries. Sizes for girls 4 to 14 years.

Women's $1.50 Muslin Petticoats $1

These are certainly a snap. Excellent quality, soft finished materials. Cut very full and exceptionally well made. Have deep flounces of fine embroidery.

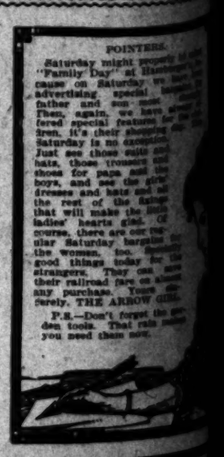

BEEMAN AND HENDEE BABY SHOP 447 SO. BROADWAY

Toys For Birthday Gifts

SEE TOY DEPARTMENT, THIRD FLOOR

Infants' Dresses

Short dresses, tucked and embroidered yokes, lace trimmed, hemstitch ruffles at neck and sleeves. Sizes 6 mos. to 2 years. 50c, 75c, 85c, $1.00.

Latest thing in low neck and short sleeve dresses, lace and embroidery trimmed. Sizes 1 to 6 years. $1.00, $1.50, $2.00, etc.

Play suits with bloomers, $2.00, $2.25.

Rompers, 50c and 75c.

Children's Hats

Sunbonnets and pokes in swiss and lawns. 50c, 75c, $1.00, $1.50.

Patent washable hats with detached frames. $1.00 and up.

A very attractive line of Milan braids and French chips, trimmed and plain.

Boys' colored suits in Russian Blouses and sailor styles, braid trimmed, pique vests and collars. Sizes 2 to 6 years. Price $2.00, $2.50, $2.75, etc.

If you are in the market for a

Refrigerator

then get all the good you can out of it by buying it at once.

And whilst you are at it get the best, which is the Dry Air kind,

The Baldwin.

We have them to suit every size home and every size purse.

Call and be convinced.

James W. Hellman, Agt.
161 N. Spring

SHAH'S WONDERFUL JEWELS.

Extraordinary Precautions Recently Taken to Preserve Them from Robbers.

The Shah of Shahs, the Light of the Orient, has taken extraordinary precautions to safeguard his wonderful collection of jewels, estimated to be worth $85,000,000.

Some American travelers here were indiscreet enough to talk openly about the wonderful treasures hidden in the Shah's vaults. The frank Americans were wondering, admiring, not conspiring. But being Americans, their conversation was reported to His Majesty, who was seized with the notion that there was a plot on foot to rob him of his jewels.

Immediately he had deeper and even more secure vaults dug. The iron doors of the passages leading to the vaults have ingenious electrical contrivances which, when set, not only will send an alarm to the palace guard, but will discharge explosives enough to destroy an army of robbers. Night and day a score of picked men guard the jewel vaults—cruel, ruthless mountaineers, who await only the order to kill.

But it is small wonder that the King of Kings guards his gems as jealously as a girl her first ring, or a bride her husband's wedding gift. His greatest treasure is a sword whose hilt and scabbard are incrusted with diamonds of marvelous size and brilliancy, worth $1,500,000. The imperial crown contains a ruby which is regarded as the finest in the world. Such a one could not be bought for $750,000.

There is in the vaults the girdle of state, which is heavily inlaid with diamonds and emeralds. A treasure beyond all price is a cube of amber, measuring 400 cubic inches. It fell from heaven in the time of Mohammed, and has a queer inscription traced by celestial hands, believed to be those of the Angel Gabriel. The die is often mentioned in Persian legend.—[New York World.

If You Want to Go East C. Haydock, Agent Illinois Central R.R., 114 West Sixth.